

Vivado Design Suite User Guide

Programming and Debugging

UG908 (v2019.2) October 30, 2019

Revision History

The following table shows the revision history for this document.

Section	Revision Summary
10/30/2019 Version 2019.2	
General Updates	Updated for Vivado 2019.2 release.
05/22/2019 Version 2019.1	
Appendix E: Configuration Memory Support	Replaced Configuration Memory Support Tables.
Bus Plot Viewer	Added new section on Bus Plot Viewer.
High Bandwidth Memory (HBM) Monitor	Added new section on High Bandwidth (HBM) Monitor.

Table of Contents

Revision History	2
Chapter 1: Introduction	8
Getting Started.....	8
Debug Terminology.....	9
Chapter 2: Vivado Lab Edition	13
Installation.....	13
Using the Vivado Lab Edition	14
Vivado Lab Edition Project	16
Programming Features	19
Debug Features	20
Chapter 3: Generating the Bitstream or Device Image	21
Changing the Bitstream File Format Settings.....	22
Changing Device Configuration Bitstream Settings.....	22
Chapter 4: Programming the Device	24
Opening the Hardware Manager.....	24
Opening Hardware Target Connections.....	24
Connecting to a Hardware Target Using hw_server.....	25
Opening a New Hardware Target.....	26
Troubleshooting a Hardware Target.....	28
Associating a Programming File with the Hardware Device.....	30
Programming the Hardware Device.....	30
Closing the Hardware Target.....	34
Closing a Connection to the Hardware Server.....	35
Reconnecting to a Target Device with a Lower JTAG Clock Frequency	35
Connecting to a Server with More Than 32 Devices in a JTAG Chain.....	36
Chapter 5: Remote Debugging in Vivado	38
Using Vivado Hardware Server to Debug Over Ethernet.....	38
Xilinx Virtual Cable (XVC).....	39

Chapter 6: Programming Configuration Memory Devices.....	50
Generate Bitstreams for use with Configuration Memory Devices.....	51
Creating a Configuration Memory File.....	52
Creating a Configuration Memory File for SPI Dual Quad (x8) Devices.....	53
Connect to the Hardware Target in Vivado.....	54
Adding a Configuration Memory Device.....	55
Programming a Configuration Memory Device.....	56
Booting the Device.....	59
Configuration Failures in Master Mode.....	60
Chapter 7: Advanced Programming Features.....	61
Readback and Verify.....	61
Generating Encrypted and Authenticated Files for 7 Series Devices.....	65
Generating Encrypted and Authenticated Files for UltraScale and UltraScale+.....	68
Programming the AES Key for 7 Series Devices.....	73
Programming the AES Key for UltraScale and UltraScale+ Devices.....	75
eFUSE Register Access and Programming.....	77
Cable Support for eFUSE Programming.....	78
eFUSE Register Access and Programming for 7 Series Devices.....	78
eFUSE Register Access and Programming for UltraScale and UltraScale+ Devices.....	84
eFUSE NKZ File.....	91
System Monitor	92
Chapter 8: Serial Vector Format (SVF) File Programming.....	94
Creating an SVF Target.....	94
Adding Devices to an SVF Target.....	97
Adding Configuration Memory Parts to Xilinx Devices.....	102
Operations on the SVF Chain.....	104
Writing SVF Files.....	107
Executing SVF Files.....	109
Chapter 9: Debugging the Design.....	110
RTL-Level Design Simulation.....	110
Post-Implemented Design Simulation.....	110
In-System Logic Design Debugging.....	111
In-System Serial I/O Design Debugging.....	111
Chapter 10: In-System Logic Design Debugging Flows.....	112

Probing the Design for In-System Debugging.....	112
Using the Netlist Insertion Debug Probing Flow.....	113
HDL Instantiation Debug Probing Flow Overview.....	128
Using the HDL Instantiation Debug Probing Flow.....	129
Debug Flow in IP Integrator.....	139
Implementing the Design Containing the Debug Cores.....	142
ILA Core and Timing Considerations.....	142
Debug Cores Clocking Guidelines.....	143
Adding Vivado Debug Cores to a Partial Reconfiguration Design.....	147
Chapter 11: Debugging Logic Designs in Hardware.....	148
Using Vivado Logic Analyzer to Debug the Design.....	148
Connecting to the Hardware Target and Programming the Device.....	149
Vivado Hardware Manager Dashboards	150
Setting up the ILA Core to Take a Measurement.....	160
Writing ILA Probes Information.....	187
Reading ILA Probes Information.....	188
Viewing Captured Data from the ILA Core in the Waveform Viewer.....	188
Using Waveform ILA Trigger and Export Features.....	188
Saving and Restoring Captured Data from the ILA Core.....	191
Enumeration of Probe Values.....	193
Debugging AXI Interfaces in the Hardware Manager.....	201
Setting Up the VIO Core to Take a Measurement.....	210
Viewing the VIO Core Status.....	212
Interacting with VIO Core Output Probes.....	216
Hardware System Communication Using the JTAG-to-AXI Master Debug Core.....	219
Using Vivado Logic Analyzer in a Lab Environment.....	222
Description of Hardware Manager Tcl Objects and Commands.....	223
Using Tcl Commands to Interact with a JTAG-to-AXI Master Core.....	227
Using Tcl Commands to Take an ILA Measurement.....	228
Trigger At Startup.....	229
Memory Calibration Debug.....	230
Debugging Partial Reconfigurable Designs in Vivado Hardware Manager.....	231
High Bandwidth Memory (HBM) Monitor.....	232
Chapter 12: Viewing ILA Probe Data in the Waveform Viewer.....	234
ILA Data and Waveform Relationship.....	234
Waveform Viewer Layout	235
Waveform Viewer Operation	236

Removing Probes from the Waveform.....	237
Adding Probes to the Waveform.....	238
Using Waveform ILA Trigger and Export Features	239
Using the Zoom Features	240
Waveform Settings.....	241
Customizing the Configuration.....	242
Renaming Objects.....	246
Bus Radixes.....	248
Viewing Analog Waveforms.....	248
Bus Plot Viewer.....	251
Zoom Gestures.....	254
Chapter 13: Debugging Designs Post Implementation.....	255
Using Vivado ECO Flow to Replace Existing Debug Probes.....	255
Replacing Debug Probes on a Placed and Routed Design Checkpoint.....	256
Vivado ECO TCL Flow to Replace Existing Debug Probes.....	262
Incremental Compile with Debug Core (ILA) Modifications.....	262
Chapter 14: Serial I/O Hardware Debugging Flows.....	266
Generating an IBERT Core using the Vivado IP Catalog.....	266
Generating and Implementing the IBERT Example Design.....	268
In-System IBERT System Serial I/O Design Debugging Flows.....	269
Chapter 15: Debugging the Serial I/O Design in Hardware.....	271
Using Vivado Serial I/O Analyzer to Debug the Design.....	271
Viewing Slicer Eye, Histogram, and Signal-to-Noise Ratio (GTM Transceivers Only).....	286
Appendix A: Device Configuration Bitstream Settings.....	288
7 Series Bitstream Settings.....	288
Zynq-7000 Bitstream Settings.....	293
UltraScale Bitstream Settings.....	298
Virtex and Kintex UltraScale+ Bitstream Settings.....	304
Zynq UltraScale+ MPSoC Bitstream Settings.....	309
Appendix B: Trigger State Machine Language Description.....	312
States.....	312
Goto Action.....	312
Conditional Branching.....	313
Counters.....	313

Flags.....	314
Conditional Statements.....	314
Appendix C: Low Level SVF JTAG Commands.....	320
Header Data Register (HDR), Header Instruction Register (HIR).....	320
TDR, TIR (Trailer Data Register, Trailer Instruction Register)	321
scan_ir_hw.....	322
scan_dr_hw.....	323
Multi Chain SVF Operation.....	324
Appendix D: JTAG Cables and Devices Supported by hw_server.....	328
Appendix E: Configuration Memory Support.....	329
Artix-7 Configuration Memory Devices.....	329
Kintex-7 Configuration Memory Devices.....	333
Spartan-7 Configuration Memory Devices.....	337
Virtex-7 Configuration Memory Devices.....	339
Kintex UltraScale Configuration Memory Devices.....	342
Kintex UltraScale+ Configuration Memory Devices.....	346
Virtex UltraScale Configuration Memory Devices.....	349
Virtex UltraScale+ Configuration Memory Devices.....	353
Zynq-7000 Configuration Memory Devices.....	356
Zynq UltraScale+ MPSoC Configuration Memory Devices.....	367
Zynq UltraScale+ RFSoc Configuration Memory Devices.....	378
Appendix F: Command Line Options for hw_server.....	390
Standard hw_server Options.....	390
Advanced Options.....	392
Appendix G: Additional Resources and Legal Notices.....	397
Xilinx Resources.....	397
Solution Centers.....	397
Documentation Navigator and Design Hubs.....	397
References.....	398
Training Courses.....	399
Please Read: Important Legal Notices.....	400

Introduction

Getting Started

After successfully implementing your design, the next step is to run it in hardware by programming the FPGA and debugging the design in-system. All of the necessary commands to perform programming of FPGAs and in-system debugging of the design are in the **Program and Debug** section of the **Flow Navigator** in the Vivado® Integrated Design Environment (IDE) (see the following figure).

Figure 1: Program and Debug section of the Flow Navigator panel

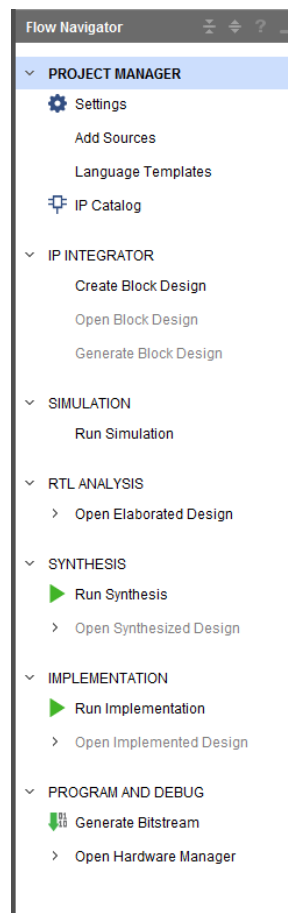

Debug Terminology

ILA

The Integrated Logic Analyzer (ILA) feature allows you to perform in-system debugging of post-implemented designs on an FPGA device. This feature should be used when there is a need to monitor signals in the design. You can also use this feature to trigger on hardware events and capture data at system speeds.

The ILA core can be instantiated in your RTL code or inserted post synthesis in the Vivado design flow. Chapter 10: In-System Logic Designs and Chapter 11: Debugging Logic Designs in Hardware of this guide have more details on the ILA core and its usage methodology in the Vivado® Design Suite. Detailed documentation on the ILA core IP can be found in the *Integrated Logic Analyzer LogiCORE IP Product Guide* ([PG172](#)).

Related Information

[In-System Logic Design Debugging Flows](#)
[Debugging Logic Designs in Hardware](#)

VIO

The Virtual Input/Output (VIO) debug feature can both monitor and drive internal FPGA signals in real time. In the absence of physical access to the target hardware, you can use this debug feature to drive and monitor signals that are present on the real hardware.

This debug core needs to be instantiated in the RTL code, hence you need to know up-front, what nets to drive. The IP Catalog lists this core under the Debug category. Chapter 11: Debugging Logic Designs in Hardware of this guide has more details on the VIO core and its usage methodology in the Vivado Design Suite. Detailed documentation on the VIO core IP can be found in the *Virtual Input/Output LogiCORE IP Product Guide* ([PG159](#)).

Related Information

[Debugging Logic Designs in Hardware](#)

IBERT

The IBERT (Integrated Bit Error Ratio Tester) Serial Analyzer design enables in-system serial I/O validation and debug. This allows you to measure and optimize your high-speed serial I/O links in your FPGA-based system. Xilinx recommends using the IBERT Serial Analyzer design when you are interested in addressing a range of in-system debug and validation problems from simple clocking and connectivity issues to complex margin analysis and channel optimization issues.

Xilinx recommends using the IBERT Serial Analyzer design when you are interested in measuring the quality of a signal after a receiver equalization has been applied to the received signal. This ensures that you are measuring at the optimal point in the TX-to-RX channel thereby ensuring real and accurate data. Users can access this design by selecting, configuring, and generating the IBERT core from the IP Catalog and selecting the Open Example Design feature of this core. Chapter 14: Serial I/O Hardware Debugging Flows and Chapter 15: Debugging the Serial I/O Design in Hardware of this guide have more details on the IBERT core and its usage methodology in the Vivado Design Suite. Detailed documentation on the IBERT design can be found in the *Integrated Bit Error Ratio Tester 7 Series GTX Transceivers LogiCORE IP Product Guide (PG132)*, *Integrated Bit Error Ratio Tester 7 Series GTP Transceivers LogiCORE IP Product Guide (PG133)*, and *Integrated Bit Error Ratio Tester 7 Series GTH Transceivers LogiCORE IP Product Guide (PG152)*.

Related Information

[Serial I/O Hardware Debugging Flows](#)
[Debugging the Serial I/O Design in Hardware](#)

JTAG-to-AXI Master

The JTAG-to-AXI Master debug feature is used to generate AXI transactions that interact with various AXI full and AXI lite slave cores in a system that is running in hardware. Xilinx recommends that you use this core to generate AXI transactions and debug/drive AXI signals internal to an FPGA at run time. This core can be used in designs without processors as well.

The IP Catalog lists this core under the Debug category. Chapter 11: Debugging Logic Designs in Hardware of this guide has more details on the JTAG-to-AXI Master core and its usage methodology in the Vivado Design Suite. Detailed documentation on the JTAG-to-AXI IP core can be found in the *JTAG to AXI Master LogiCORE IP Product Guide (PG174)*.

Related Information

[Debugging Logic Designs in Hardware](#)

Debug Hub

The Vivado Debug Hub core provides an interface between the JTAG Boundary Scan (BSCAN) interface of the FPGA device and the Vivado Debug cores including the following types of cores:

- Integrated Logic Analyzer (ILA)
- Virtual Input/Output (VIO)
- Integrated Bit Error Ratio Test (IBERT)
- JTAG-to-AXI
- Memory IP



IMPORTANT! *The Vivado Debug Hub core cannot be instantiated into the design. It is inserted by Vivado during the `opt_design` stage.*

System ILA

The System Integrated Logic Analyzer (System ILA) IP core is a logic analyzer that allows you to perform in-system debugging of post-implemented designs on an FPGA device. Use this IP when you need to monitor interfaces and signals in the IP integrator Block Design. You can also use this feature to trigger on interface and signal related hardware events and capture data at system speeds. This ensures the intuitive presentation of interface events in the Hardware Manager when debugging the design on an FPGA. This IP offers AXI interface debug and monitoring capability along with AXI4-MM and AXI4-Stream protocol checking.

Since the System ILA core is synchronous to the design being monitored, all design clock constraints that are applied to your design are also applied to the components of the System ILA core. Detailed documentation on the System ILA core IP can be found in the *System Integrated Logic Analyzer LogiCORE IP Product Guide* ([PG261](#)).

Debug Bridge

The Debug Bridge IP core is a controller that provides multiple options to communicate with the debug cores in the design.

The primary use case for a Debug Bridge is to use a Xilinx Virtual Cable (XVC) to remotely debug designs through Ethernet or other interfaces without the need for a JTAG cable.

The other common use case is for debugging Partial Reconfiguration and Tandem with Field Updates designs. For more information on the Tandem with Field Updates flow and Debug Bridge refer to *UltraScale+ Devices Integrated Block for PCI Express LogiCORE IP Product Guide* ([PG213](#)).

The Debug Bridge can also be used with the PCIe® core in systems where JTAG is not the preferred communication and debug mechanism. For more information on the using the XVC flow with the PCIe core and Debug Bridge refer to *UltraScale+ Devices Integrated Block for PCI Express LogiCORE IP Product Guide* ([PG213](#)).

Detailed documentation on the Debug Bridge core IP can be found in the *Debug Bridge LogiCORE IP Product Guide* ([PG245](#)).

In-System IBERT

Note: In-System IBERT is supported on UltraScale and UltraScale+ only.

The In-System IBERT IP enables you to perform 2-D eye-scans of UltraScale and UltraScale+ transceivers in your design, using the Vivado Serial IO Analyzer. The IP uses data from the design to plot the eye-scan of the transceivers in real time while they interact with the rest of the system. This IP can be integrated with user logic in the design or Xilinx transceiver based IPs (for example GT Wizard, or Aurora, etc.).

Detailed documentation on the In-System IBERT IP can be found in the *In-System IBERT LogiCORE IP Product Guide* ([PG246](#)).

IBERT GTR

IBERT UltraScale+ GTR can be used to evaluate and monitor GTR transceivers in Zynq UltraScale + MPSoC devices. With this feature, you can accomplish the following tasks:

- Perform eye scans with user data
- Change GTR settings
- View link status
- Check the "lock" status of all PLLs used by all GTR lanes

However, IBERT GTR does not provide the following capabilities:

- Perform eye scans with raw PRBS data patterns
- Measure Bit Error Ratio (no bit or error counters)

Note that this solution is software based, meaning that no IP or logic is required in the programmable logic of the device. For a tutorial demonstrating the creation of a first stage boot loader (FSBL), loading the FSBL into the Zynq UltraScale+ board, and using IBERT GTR in the Vivado Hardware Manager, see this [link](#) in *Vivado Design Suite Tutorial: Programming and Debugging* ([UG936](#)).

Vivado Lab Edition

Vivado[®] Lab Edition is a standalone installation of the full Vivado Design Suite with all the features and capabilities required to program and debug Xilinx[®] FPGAs after generating the bitstream. Typical usage is for programming and debug in the lab environment where machines have a smaller amount of resources in terms of disk space, memory, and connectivity. Vivado Lab Edition has a reduced product footprint of around 2.4GB after installation and the install package size is 1GB.

Installation

You will need to use the Lab Edition Installer to install Vivado Lab Edition.

Detailed installation, licensing and release information is available in *Vivado Design Suite User Guide: Release Notes, Installation, and Licensing* ([UG973](#)).

Launching Vivado Lab Edition on Windows

To launch Vivado Lab Edition, select the following:

Start → All Programs → Xilinx Design Tools → Vivado Lab 2019.x → Vivado Lab 2019.x

Launching the Vivado Lab Edition from the Command Line on Windows or Linux

Enter the following command at the command prompt:

```
vivado_lab
```



TIP: To run `vivado_lab` at the command prompt setup your environment using either of the two scripts (depending on OS platform type):

```
C:\Xilinx\Vivado_Lab\2019.x\settings32.(bat/sh)  
C:\Xilinx\Vivado_Lab\2019.x\settings64.(bat/sh)
```

You can open the Vivado Lab Edition from any directory. However, Xilinx recommends running it from a writable project directory, because the Vivado Lab Edition log and journal files are written to the launch directory. When running from a command prompt, launch the Vivado IDE from the project directory, or use the `vivado_lab -log` and `journal` options to specify a location. When using a Windows shortcut, you must modify the Start in folder, which is a Property of the shortcut. Failure to launch from a writable project directory results in warnings and unpredictable behavior from the tool.

Using the Vivado Lab Edition

When you launch the Vivado Lab Edition, the Getting Started page (see the following figure) displays and provides you with different options to help you begin working with the Vivado Lab Edition.

Figure 2: Vivado Lab Edition Welcome Screen

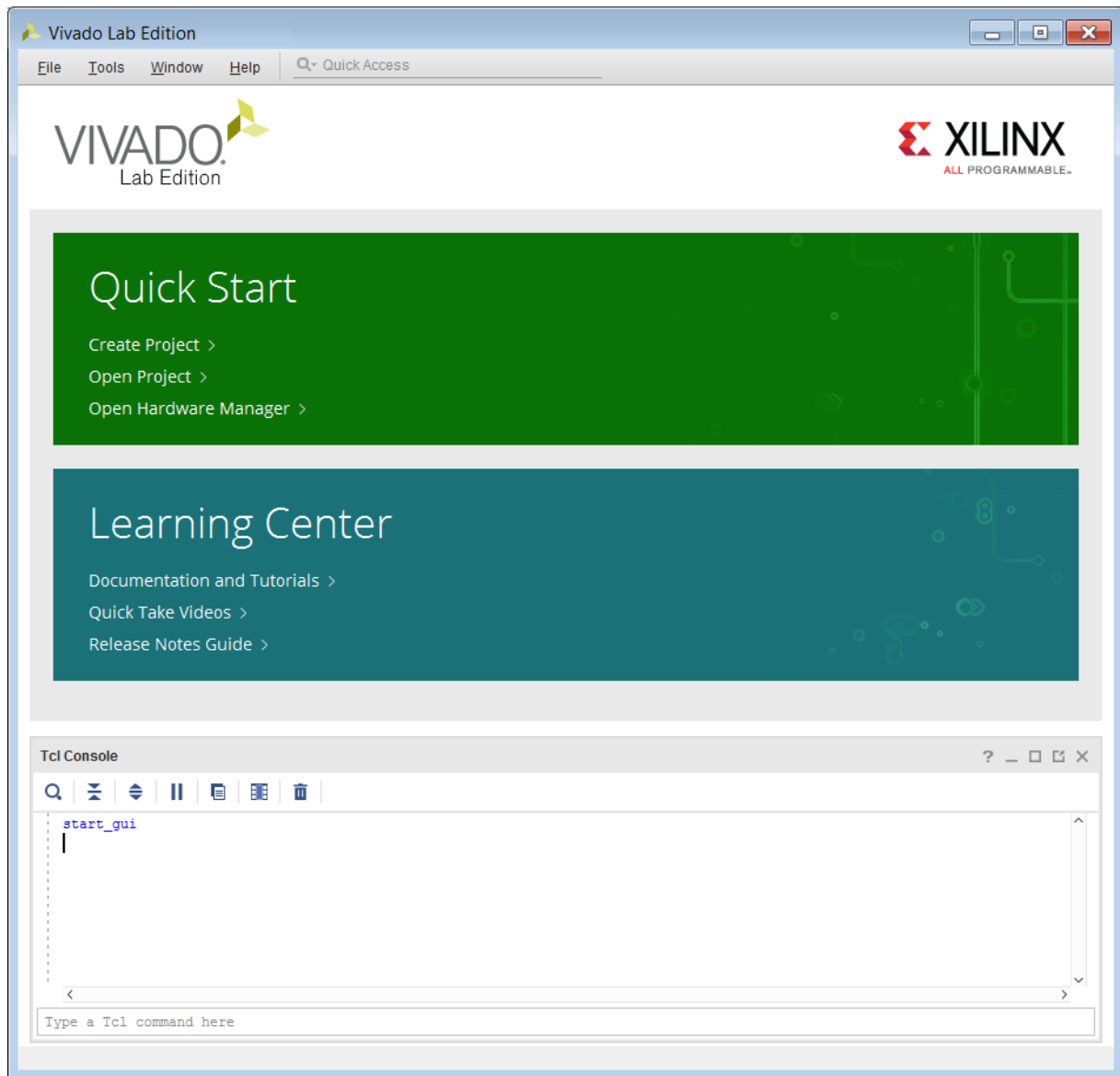

Starting with a Project

To program or debug your design, you can create or open a project, and connect to a target server and device. The Quick Start section of the Getting Started Page provides links for easy access to the following tasks:

- Create a project.
- Open existing projects

Note: You can also open recently accessed projects from the Recent Projects list.

Opening the Hardware Manager

You can open the Vivado Design Suite Hardware Manager to download your design bitstream to a device. Use the Vivado logic analyzer and Vivado serial I/O analyzer features of the Hardware Manager to debug your design. For example, you can add ILA, VIO, and JTAG-to-AXI cores to your design for debugging in the Vivado logic analyzer, or use the IBERT example design from the Xilinx IP catalog to test and configure the GTs in your design with the Vivado serial I/O analyzer.

Reviewing Documentation and Videos

From the Getting Started page, you can use the Xilinx Documentation Navigator to access documentation, including user guides, tutorials, videos, and the release notes.

Vivado Lab Edition Project

Vivado Lab Edition allows users in the lab to create projects. All the relevant programming and runtime debug preferences and settings are stored in the project. When the project is reopened, the settings and preferences are restored back into the tool. A Vivado Lab Edition project can be created in both the Vivado Lab Edition tool as well as in Vivado Design Suite.

Create a New Project

To create a new project in Vivado Lab Edition, click the **Create New Project** icon as shown below. Enter the project name and location in the New Vivado Lab Edition Project dialog box. When you create a new project, Vivado Lab Edition creates a project file. The project file has the same name as the project name entered in the New Vivado Lab Edition Project dialog box with the `.lpr` extension. See the following figure.

Figure 3: Vivado Lab Edition Creating a New Project

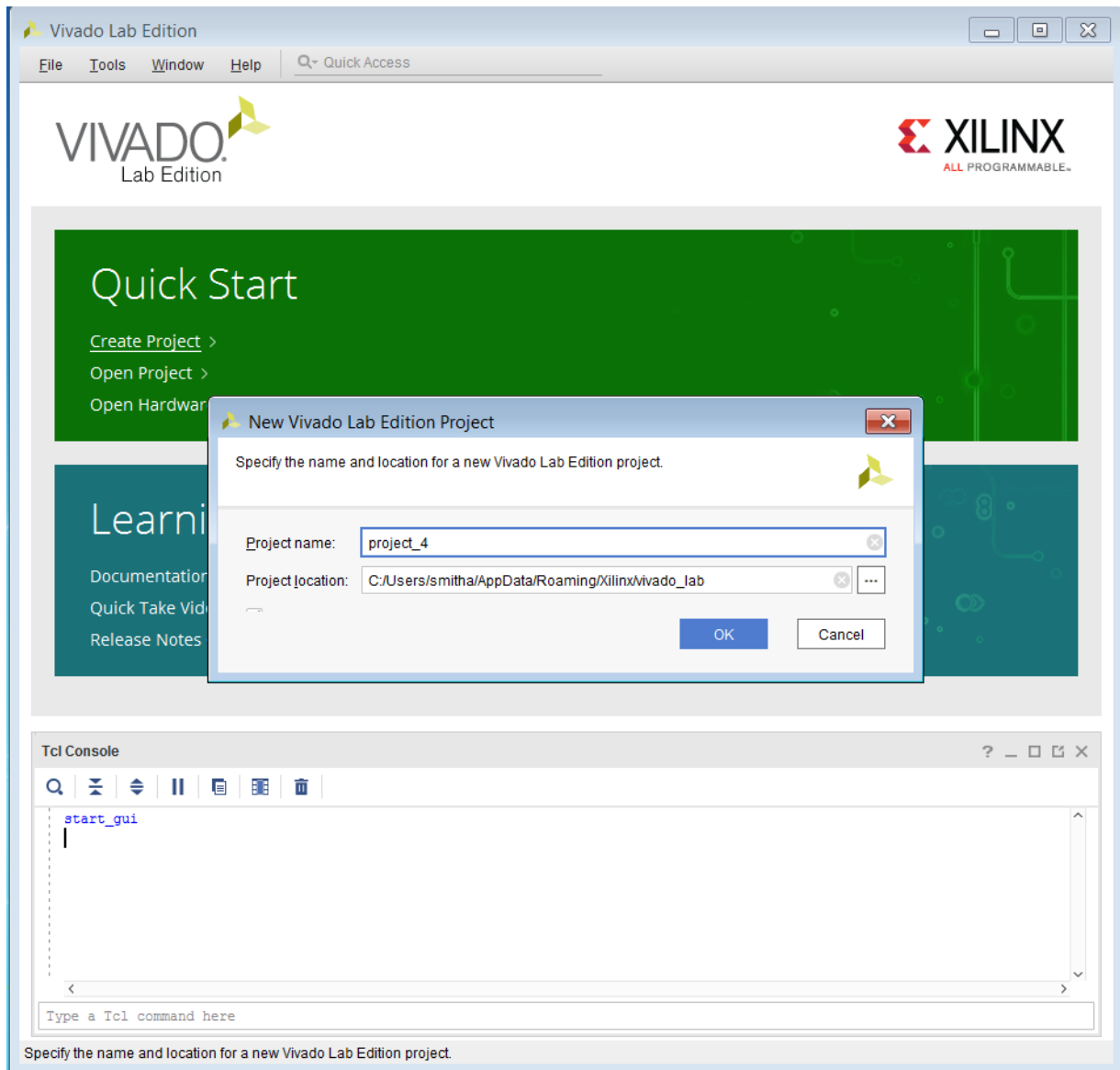

Creating Projects Using Tcl Commands

You can also create a project using Tcl commands. Enter the following command in the Tcl Console of Vivado Lab Edition or source them from a Tcl file.

```
create_project project_1 C:/Lab_edition/project_1
```

Opening the Project

To open existing projects, click the open project icon as shown in the following figure or double-click a project in the **Recent Projects** list. This opens a browser that enables you to open any Vivado Lab Edition project file (.lpr extension). By default, the last ten previously opened projects are listed in the Recent Projects list. To change this number, click **Tools** → **Settings** and update the Project options. Vivado Lab Edition checks to ensure that the project data is available before displaying the projects.

Figure 4: Vivado Lab Edition Open Project Dialog

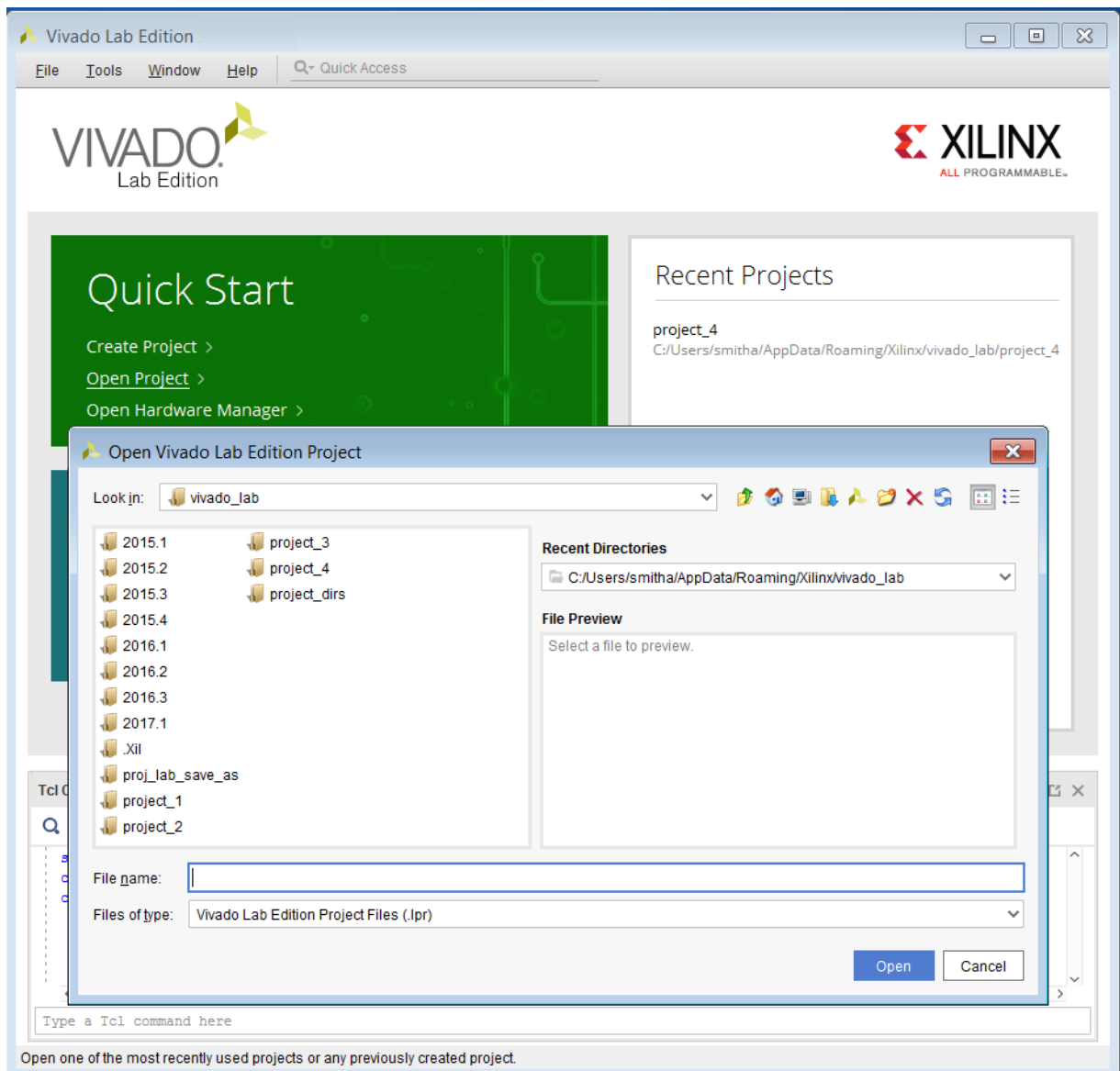

Opening Projects Using Tcl Commands

You can also open a project using Tcl commands. Enter the following command in the **Tcl Console** of the Vivado Lab Edition or source them from a `.tcl` file.

```
open_project C:/Lab_edition/project_1/project_1.lpr
```

Using existing .lpr project from Vivado Design Suite Edition

Vivado Design Suite creates an `.lpr` file at project startup and populates this file with appropriate details when you use the Hardware Manager to program and/or debug the design in the project. This file is located in the `project_name.hw` directory and is named `project_name.lpr`. This project file can be opened in the Vivado Lab Edition.

Typical flow would entail:

1. Click the **Open Project** icon on the Vivado Lab Edition start page.
2. Traverse to the `project_name.hw` directory, which is located inside the Vivado IDE project directory
3. Select the `.lpr` project file inside the `project_name.hw` directory and click **OK**.
4. Connect to your hardware.
5. Program and debug with the correct device image file and `.ltx` file from the appropriate Vivado runs directory
6. User preferences, runtime manager debug dashboard, and window settings are restored at project open.

Programming Features

After the project is open and the Hardware Manager is connected with a target device, you can use all the programming features that were available in the Vivado Design Suite from the Vivado Lab Edition. All the programming related Tcl commands are supported in Vivado Lab Edition. For more details on the programming features available refer to Chapter 6: Programming Configuration Memory Devices.

Related Information

[Programming Configuration Memory Devices](#)

Debug Features

After you open the project and connect the Hardware Manager with a target device, you can use all the debug features that were available in the Vivado Design Suite from the Vivado Lab Edition. All the debug related Tcl commands are supported in Vivado Lab Edition. For more details on the debug features available refer to Chapter 11: Debugging Logic Designs in Hardware of this user guide.

Related Information

[Debugging Logic Designs in Hardware](#)

Generating the Bitstream or Device Image

Before generating a bitstream or device image, it is important to review the settings to make sure they are correct for your design.

There are two types of bitstream and device image settings in Vivado® IDE:

1. Bitstream or Device Image file format settings.
2. Device configuration settings.

Select **Settings** → **Bitstream** in the Vivado Flow Navigator or **Flow** → **Settings** → **Bitstream Settings...** menu selection to open the Bitstream Settings popup window (see the following figure). Once the settings are correct, the bitstream data file can be generated using the `write_bistream` Tcl command or by using the **Generate Bitstream** button in the Vivado flow navigator.

Figure 5: Bitstream Settings Panel

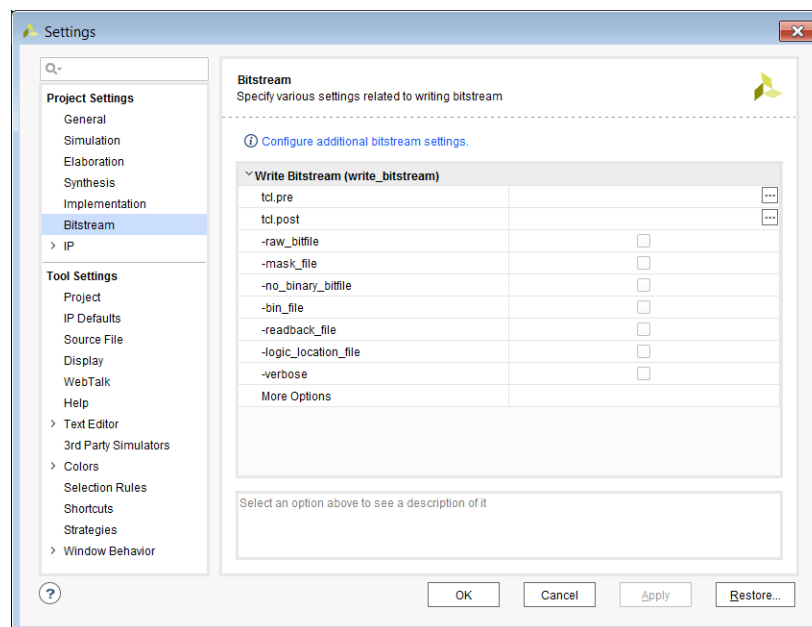

Changing the Bitstream File Format Settings

By default, the `write_bitstream` Tcl command generates a binary bitstream (`.bit`) file only. You can optionally change the file formats written out by the `write_bitstream` Tcl command by using the following command switches:

- `-raw_bitfile`: (Optional) This switch causes `write_bitstream` to write a raw bit file (`.rbt`), which contains the same information as the binary bitstream file, but is in ASCII format. The output file is named `filename .rbt`.
- `-mask_file`: (Optional) Write a mask file (`.msk`), which has mask data where the configuration data is in the bitstream file. This file determines which bits in the bitstream should be compared to readback data for verification purposes. If a mask bit is 0, that bit should be verified against the bitstream data. If a mask bit is 1, that bit should not be verified. The output file is named `file .msk`.
- `-no_binary_bitfile`: (Optional) Do not write the binary bitstream file (`.bit`). Use this command when you want to generate the ASCII bitstream or mask file, or to generate a bitstream report, without generating the binary bitstream file.
- `-logic_location_file`: (Optional) Creates an ASCII logic location file (`.ll`) that shows the bitstream position of latches, flip-flops, LUTs, Block RAMs, and I/O block inputs and outputs. Bits are referenced by frame and bit number in the location file to help you observe the contents of FPGA registers.
- `-bin_file`: (Optional) Creates a binary file (`.bin`) containing only device programming data, without the header information found in the standard bitstream file (`.bit`).
- `-reference_bitfile <arg>`: (Optional) Read a reference bitstream file, and output an incremental bitstream file containing only the differences from the specified reference file. This partial bitstream file can be used for incrementally programming an existing device with an updated design.

Changing Device Configuration Bitstream Settings

The most common configuration settings that you can change fall into the device configuration settings category. These settings are properties on the device model and you change them by using the Edit Device Properties dialog for the selected synthesized or implemented design netlist. The following steps describe how to set various bitstream properties using this method:

1. Select **Tools** → **Edit Device Properties**.
2. In the Edit Device Properties dialog, select one of the categories in the left-hand column (see the following figure).



TIP: You can type a property in the Search field. For example, type `jtag` into the Search text field to find and select properties related to JTAG programming.

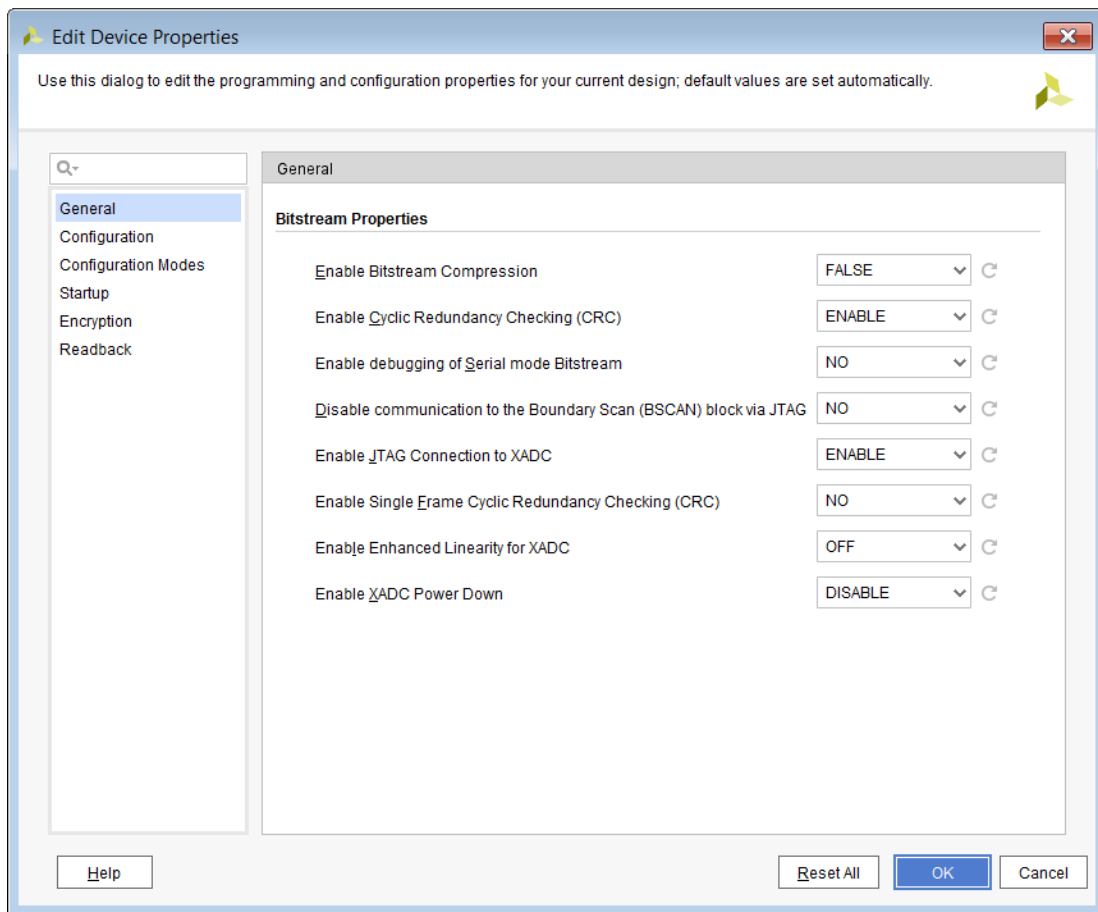

3. Set the properties to the desired values, and click **OK**.
4. Select **File** → **Constraints** → **Save** to save the updated properties to the target XDC file.

You can also set the bitstream properties using the `set_property` command in an XDC file. For instance, here is an example on how to change the start-up DONE cycle property:

```
set_property BITSTREAM.STARTUP.DONE_CYCLE 4 [current_design]
```

Additional examples and templates are provided in the Vivado Templates. Appendix A: Device Configuration Bitstream Settings describes all of the device configuration settings.



IMPORTANT! Edit only the Device Configuration Bitstream Settings relevant to the configuration mode being used. Leave the other settings at their default values

Related Information

[Device Configuration Bitstream Settings](#)

Programming the Device

The next step after generating the device image is to download it into the target device. Vivado IDE has native in-system device programming capabilities built in to do this.

Vivado Design Suite and Vivado Lab Edition includes functionality that allows you to connect to hardware containing one or more FPGAs to program and interact with those devices. Connecting to hardware can be done from either the Vivado Lab Edition, or Vivado Design Suite graphical user interface or by using Tcl commands. In either case, the steps to connect to hardware and program the target device are the same:

1. Open the Hardware Manager.
2. Open a hardware target that is managed by a hardware server running on a host computer.
3. Associate the device image with the appropriate device.
4. Program or download the device image into the hardware device.

Opening the Hardware Manager

Opening the Hardware Manager is the first step in programming and/or debugging your design in hardware. To open the Hardware Manager, do one of the following:

- If you have a project open, click the **Open Hardware Manager** button in the Program and Debug section of the Vivado flow navigator.
- Select **Flow** → **Open Hardware Manager**.
- In the Tcl Console window, run the `open_hw_manager` command

Opening Hardware Target Connections

The next step in opening a hardware target (for instance, a hardware board containing a JTAG chain of one or more FPGAs) is connecting to the hardware server that is managing the connection to the hardware target. You can do this one of three ways:

- Use the **Open Target selection** under Hardware Manager in the Program and Debug section of the Vivado Flow Navigator to open new or recent hardware targets (see the following figure).

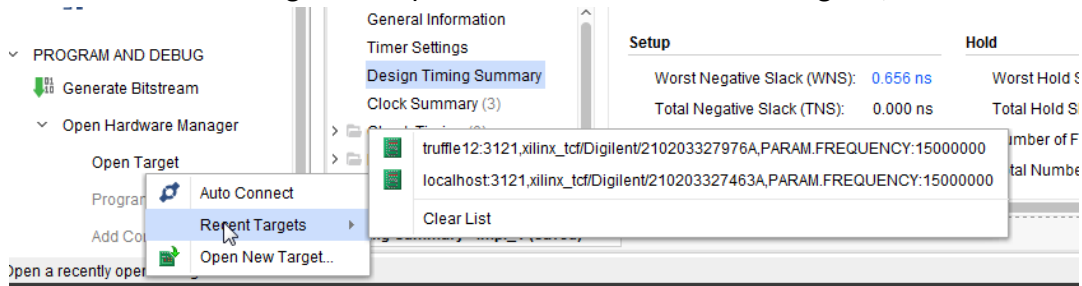

- Use the **Open Target → Recent targets** or **Open Target → Open New Target** selection on the green user assistance banner across the top of the Hardware Manager window to open recent or new hardware targets, respectively (see the following figure).

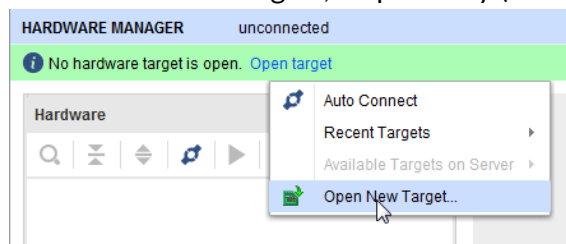

- Use Tcl commands to open a connection to a hardware target.



TIP: Use the Auto Connect selection to automatically connect to a local hardware target.

Connecting to a Hardware Target Using hw_server

The `hw_server` is automatically started by Vivado when connecting to targets on the local machine. However, you can also start the `hw_server` manually on either local or remote machines. For instance, in a full Vivado installation on a Windows platform, at a `cmd` prompt run the following command:

```
C:\Xilinx\Vivado\<Vivado_version>\bin\hw_server.bat
```

If you are using a Hardware Server (Standalone) installation on a Windows platform, at a `cmd` prompt run the following command:

```
c:\Xilinx\HWSRVR\<Vivado_version>\bin\hw_server.bat
```

Follow the steps in the next section to open a connection to a new hardware target using this agent.

For a list of compatible JTAG download cables and devices see [Appendix D: JTAG Cables and Devices Supported by hw_server](#).

For more information on using SmartLynq data cables, see the *SmartLynq Data Cable User Guide (UG1258)*.



IMPORTANT! *If Vivado Hardware Manager is connected to the hw_server, and the hw_server is stopped, the Hardware Manager detects this condition automatically and disconnects from the server.*

Opening a New Hardware Target

The Open New Hardware Target wizard provides an interactive way for you to connect to a hardware server and target. The wizard process has the following steps:

1. Select a local or remote server, depending on what machine your hardware target is connected to:
 - Local server: Use this setting if your hardware target is connected to the same machine on which you are running the Vivado Lab Edition or Vivado IDE (See the following figure). The Vivado software automatically starts the Vivado hardware server (hw_server) application on the local machine.
 - Remote server: Use this setting if your hardware target is connected to a different machine on which you are running the Vivado Lab Edition or Vivado IDE. Specify the host name or IP address of the remote machine and the port number for the hardware server (hw_server) application that is running on that machine (see the following figures). Refer to *Connecting to a Remote hw_server Running on a Lab Machine* for more details on remote debugging.



IMPORTANT! *When using remote server, you need to manually start the Vivado hardware server (hw_server) application of the same version of Vivado software that you will use to connect to the hardware server.*



TIP: *If you only want to connect to your lab machine remotely, you do not need to install the full Vivado design suite on that remote machine. Instead, you can install the light-weight Vivado Hardware Server (Standalone) tool on the remote machine.*

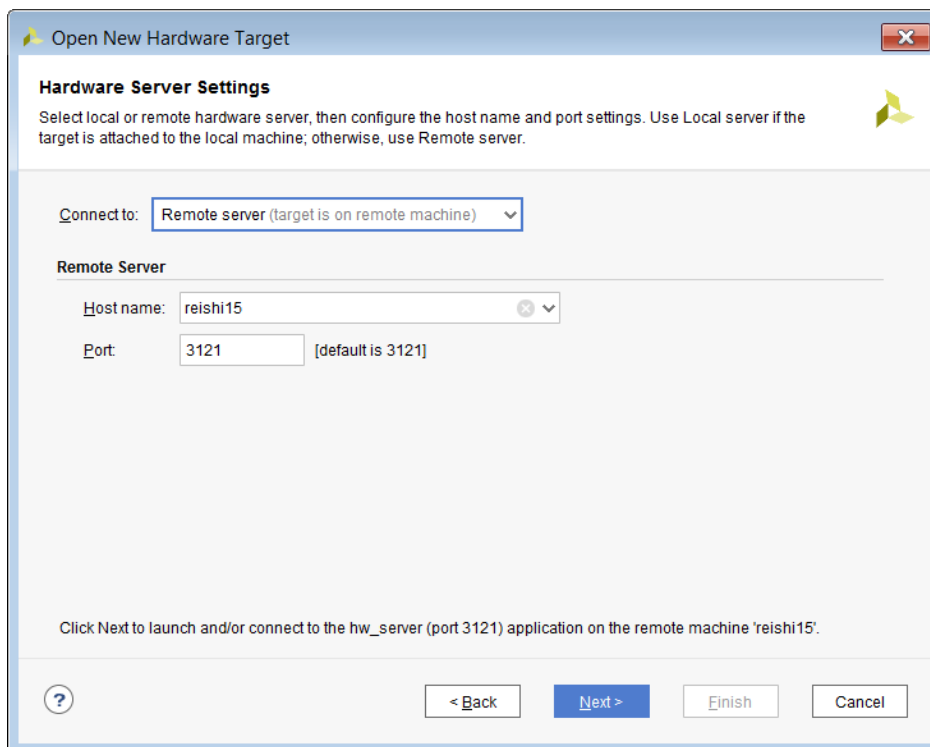
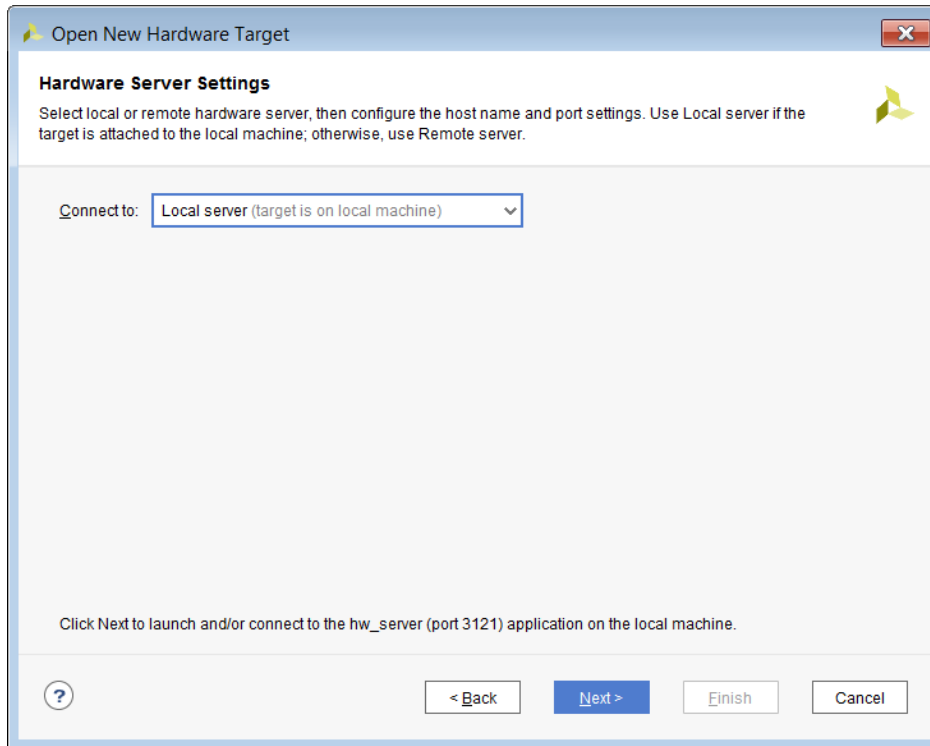

2. Select the appropriate hardware target from the list of targets that are managed by the hardware server. Note that when you select a target, you see the various hardware devices that are available on that hardware target.

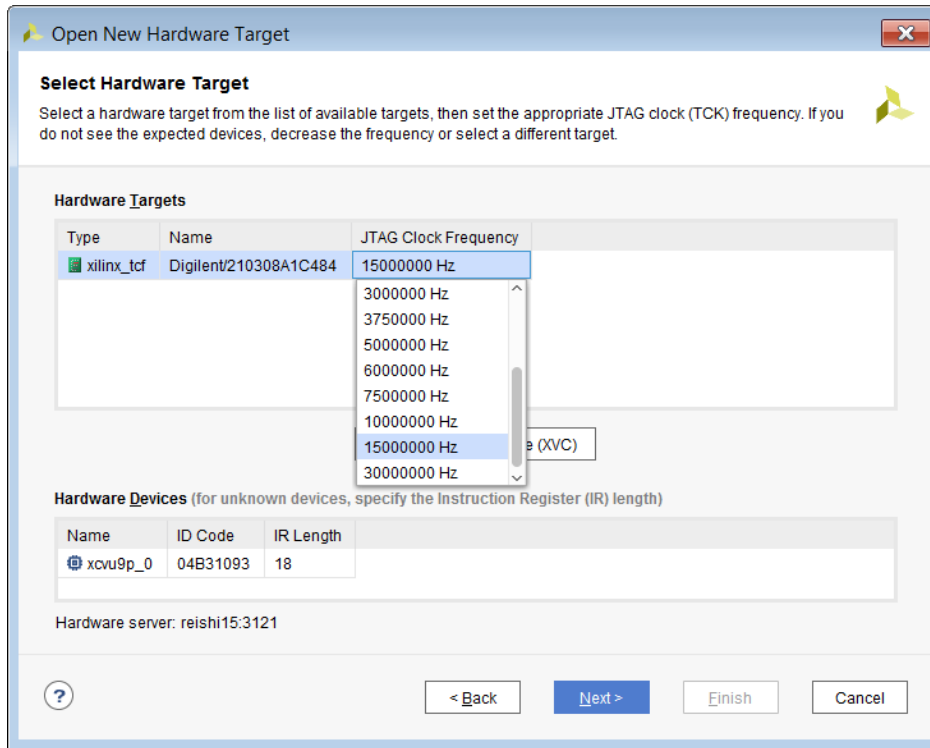

IMPORTANT! If there are third party devices in the JTAG chain, use the instructions in [Xilinx Answer Record 61312](#) to add IDCODE, IR Length, and name for the unknown devices.

Related Information

[Connecting to a Remote hw_server Running on a Lab Machine](#)

Troubleshooting a Hardware Target

You might run into issues when trying to connect to a hardware target. Here are some common issues and recommendations on how to resolve them:

- If you are not able to correctly identify the hardware devices on your target, it might mean that your hardware is not capable of running at the default target frequency. You can adjust the frequency of the TCK pin of the hardware target or cable (see the previous figure). Note that each type of hardware target may have different properties. Refer to the documentation of each hardware target for more information about these properties.
- While the Vivado hardware server will attempt to automatically determine the instruction register (IR) length of all devices in the JTAG chain, in some rare circumstances it might not be able to correctly do so. You should check the IR length for each unknown device to make sure it is correct. If you need to specify the IR length, you can do so directly in the Hardware Devices table of the Open New Hardware Target wizard (see [Opening a New Hardware Target](#)).

Related Information

[Opening a New Hardware Target](#)

Opening a Recent Hardware Target

The Open New Hardware Target wizard is also what populates a list of previously connected hardware targets. Instead of connecting to a hardware target by going through the wizard, you can re-open a connection to a previously connected hardware target by selecting the Open recent target link in the Hardware Manager window and selecting one of the recently connected hardware server/target combinations in the list. You can also access this list of recently used targets through the Open Target selection under Hardware Manager in the Program and Debug section of the Vivado flow navigator.

Opening a Hardware Target Using Tcl Commands

You can also use Tcl commands to connect to a hardware server/target combination. For instance, to connect to the digilent_plugin target (serial number 210203339395A) that is managed by the hw_server running on localhost 3121, use the following Tcl commands:

```
connect_hw_server -url localhost:3121
current_hw_target [get_hw_targets */xilinx_tcf/Digilent/210203339395A]
set_property PARAM.FREQUENCY 15000000 [get_hw_targets \
*/xilinx_tcf/Digilent/210203339395A]
open_hw_target
```

Once you finish opening a connection to a hardware target, the Hardware window is populated with the hardware server, hardware target, and various hardware devices for the open target (see the following figure).

Figure 6: Hardware View after Opening a Connection to the Hardware Target

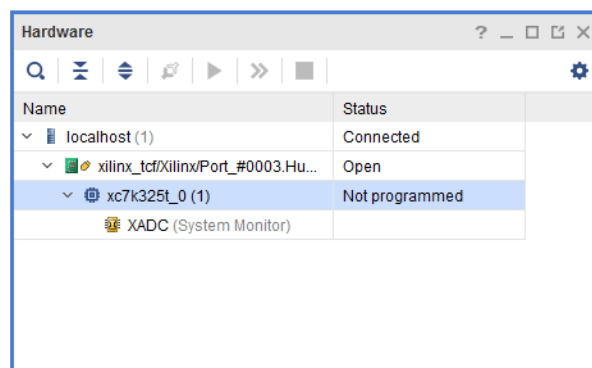

Associating a Programming File with the Hardware Device

After connecting to the hardware target and before you program the device, you need to associate the bitstream data programming file with the device. Select the hardware device in the Hardware window and make sure the Programming file property in the Properties window is set to the appropriate programming file.

Note: As a convenience, Vivado IDE automatically uses the programming file for the current implemented design as the value for the Programming File property of the first matching device in the open hardware target. This feature is only available when using the Vivado IDE in project mode. When using the Vivado IDE in non-project mode, you need to set this property manually.

You can also use the `set_property` Tcl command to set the `PROGRAM.FILE` property of the hardware device:

```
set_property PROGRAM.FILE {C:/<path_to_programming_file>} [lindex  
[get_hw_devices] 0]
```

Programming the Hardware Device

Once the programming file has been associated with the hardware device, you can program the hardware device using by right-clicking on the device in the Hardware window and selecting the Program Device menu option. You can also use the `program_hw_device` Tcl command. For instance, to program the first device in the JTAG chain, use the following Tcl command:

```
program_hw_devices [lindex [get_hw_devices] 0]
```

Once the progress dialog has indicated that the programming is 100% complete, you can check that the hardware device has been programmed successfully by examining the DONE status in the Hardware Device Properties view.

Figure 7: Checking the DONE Status of an FPGA Device

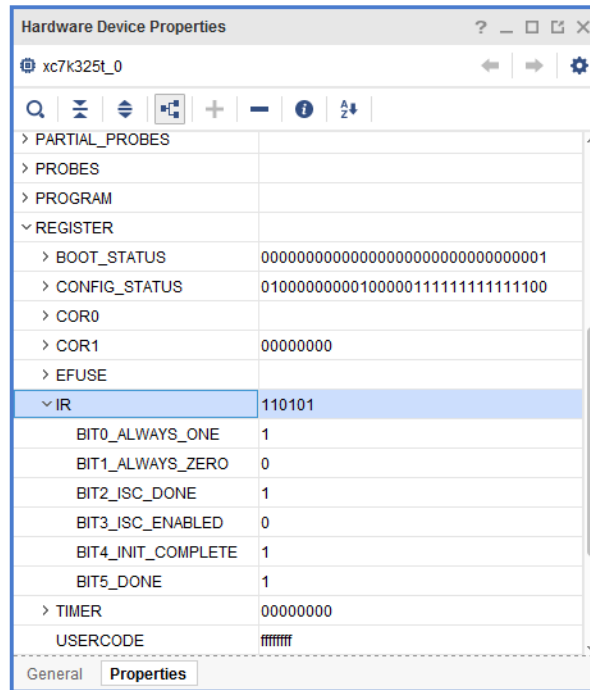

You can also use the `get_property` Tcl command to check the DONE status. For instance, to check the DONE status of a Kintex[®]-7 device that is the first device in the JTAG chain, use the following Tcl command:

```
get_property REGISTER.IR.BIT5_DONE [lindex [get_hw_devices] 0]
```

If you use another means to program the hardware device (for instance, a flash device or external device programmer such as the iMPACT tool), you can also refresh the status of a hardware device by right-clicking the Refresh Device menu option or by running the `refresh_hw_device` Tcl command. This refreshes the various properties for the device, including but not limited to the DONE status.



IMPORTANT! If your design contains debug cores, ensure that the JTAG clock is 2.5x times slower than the debug hub clock.



IMPORTANT! User SCAN Chain: Vivado Programmer tries to detect debug cores on the user scan chain specified in the design by default. It does the detection by issuing a JTAG_CHAIN 1 command to the device. If you have programmed a device with a design that does not have any debug cores or a debug core with a user scan chain of 2, 3, or 4, you will see a warning.

To determine the user scan chain setting, open the implemented design and use:

```
get_property C_USER_SCAN_CHAIN [get_debug_cores dbg_hub]
```

You can change the user scan chain used in the Vivado Hardware Manager. Note that the `BSCAN_SWITCH_USER_MASK` is a bit mask value. See the following figure.

Alternatively you can specify the user scan chain value as an option to `hw_server` start-up.

```
hw_server -e "set bscan-switch-user-mask <user-bit-mask>"
```

Figure 8: BSCAN Switch User Mask

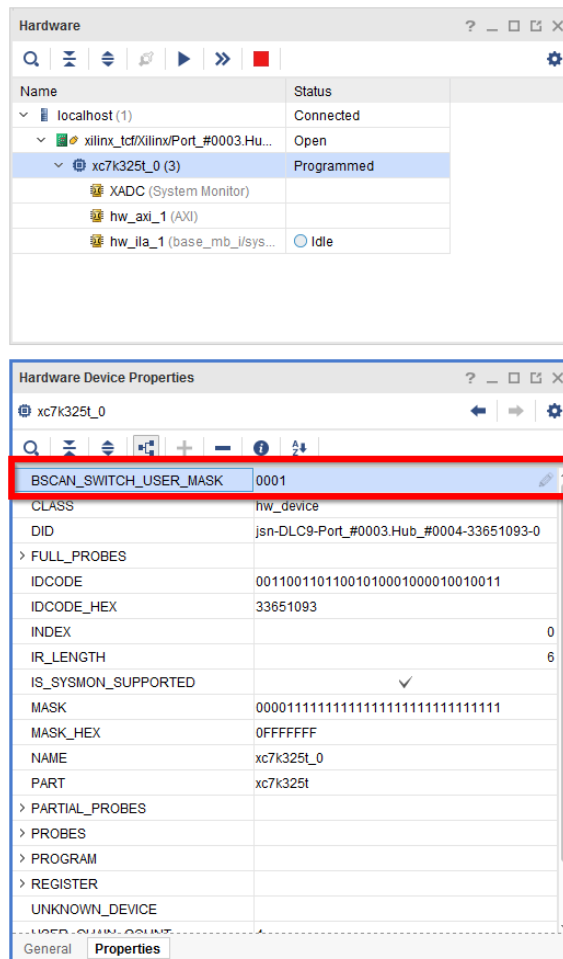

TIP: For designs prior to Vivado 2016.3 Xilinx recommends manually launching `hw_server` with `-e "set xsdb-user-bscan <C_USER_SCAN_CHAIN scan_chain_number>"` to detect the debug hub at User Scan Chain of 2 or 4.

Incorrect Bitstream Assignment Message

Vivado Hardware Manager generates an "incorrect bitstream assignment" message when:

- Attempting to program an FPGA with a bitstream generated for a different FPGA .

For example, the following error message appears when trying to program an XCKU115 with an XCVU190 bitstream.

Figure 9: Programming an xcku115 with an xcvu190 Bitstream

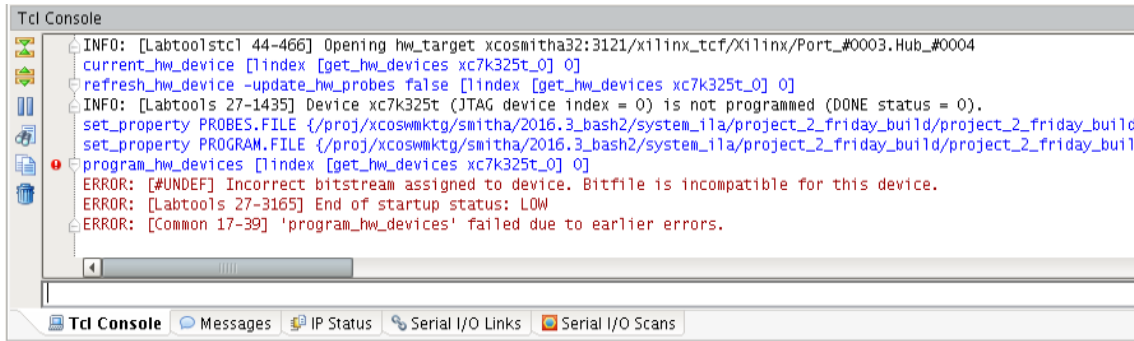

The solution is to specify the correct bitstream for the FPGA being programmed.

Attempting to Program a Device with an Image Generated for a Different Silicon Revision

- Programming devices with a bitstream generated for a different silicon revision is not supported, and might not function correctly, and could cause device damage.
 - For example, the XCKU115 device comes in -es1 and a later -es2 silicon version as well as a production silicon version. These -es1 or -es2 silicon version suffixes appear in the part selector when you select an FPGA for a Vivado IDE project. The production version has no suffix.
 - Do not program a device with a bitstream created for a different version of the silicon. For example, do not program a bitstream created for -es1 silicon into -es2 silicon or program a bitstream created for -es2 silicon into -es1 silicon. Either of these causes the error message shown in the following figure to appear.

Figure 10: Bitstream and Silicon Version Incompatibility

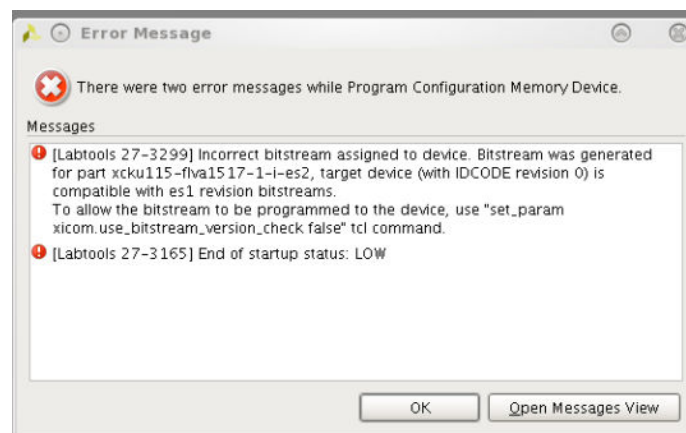

Attempting to Program Configuration Memory Attached to an FPGA Device.

To program configuration memory attached to an FPGA device, Vivado Hardware Manager first downloads a flash controller bitstream to the FPGA device. Hardware Manager then sends flash commands and data through the FPGA device's JTAG port to be processed by the controller, which then sends the processed flash commands/data to the configuration memory interface.

The controller bitstream downloaded by Hardware Manager is generated for the latest silicon revision of the FPGA device. For example, the configuration memory controller bitstream for the XCKU115 in 2016.3 and later was generated for XCKU115-es2 silicon.

When programming configuration memory attached to this FPGA, if the user has an XCKU115-es1 device on the board, the error message shown in Attempting to Program an FPGA Device with a Bitstream Generated for a Different Silicon Revision of the FPGA appears. This is because Hardware Manager is attempting to download the -es2 flash controller bitstream into the -es1 device.

Related Information

[Attempting to Program a Device with an Image Generated for a Different Silicon Revision](#)

Closing the Hardware Target

You can close a hardware target by right-clicking on the hardware target in the **Hardware** window and selecting **Close Target** from the popup menu. You can also close the hardware target using a Tcl command. For instance, to close the xilinx_platformusb/USB21 target on the localhost server, use the following Tcl command:

```
close_hw_target {localhost/xilinx_tcf/Digilent/210203339395A}
```



IMPORTANT! *If the board is powered off or cable disconnected, Vivado IDE closes the hardware target in the Hardware Manager. Any Vivado operation in the main Vivado thread is also canceled. If the board is powered back on or the cable is reconnected, the Vivado IDE will attempt to re-open the hardware target in the Hardware Manager.*

Closing a Connection to the Hardware Server

You can close a hardware server by right-clicking on the hardware server in the **Hardware** window and selecting **Close Server** from the popup menu. You can also close the hardware server using a Tcl command. For instance, to close the connection to the localhost server, use the following Tcl command:

```
disconnect_hw_server localhost
```



IMPORTANT! *If Vivado Hardware Manager is connected to the hw_server, and the hw_server is stopped, the Hardware Manager detects this condition automatically and disconnects from the server.*

Reconnecting to a Target Device with a Lower JTAG Clock Frequency

The JTAG chain is as fast as the slowest device in the chain. Therefore, to lower the JTAG clock frequency, connect to a target device whose JTAG clock frequency is less than the default JTAG clock frequency.

You should attempt to open with a default JTAG clock frequency that is 15 MHz for the Digilent cable connection and 6 MHz for the USB cable connection. If it is not possible to connect at these speeds, Xilinx recommends that you lower the default JTAG clock frequency even further as described below.

To change the JTAG clock frequency, use the Open New Hardware Target wizard, from Vivado® Design Suite, as shown in the following figure.

Figure 11: Vivado Lower JTAG Frequency

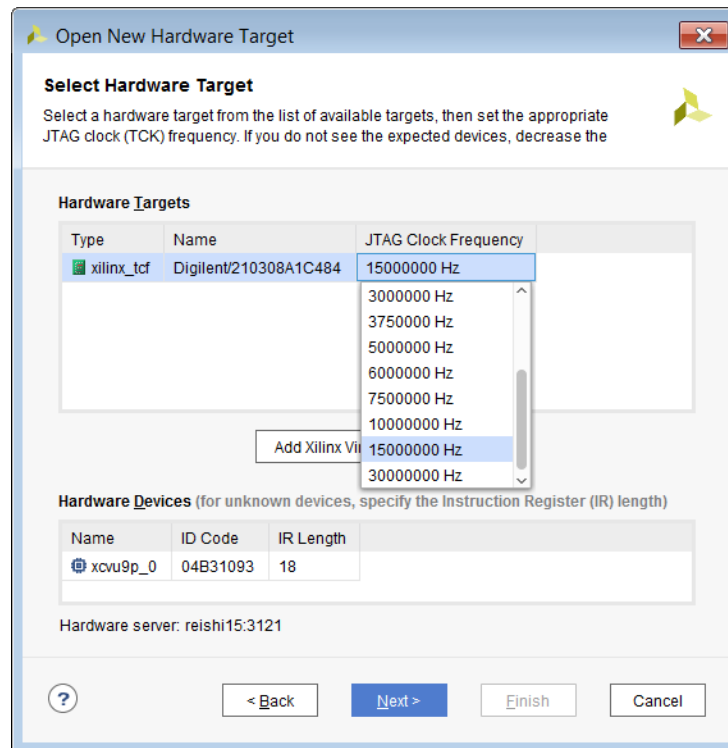

Alternately, you can use the following sequence of Tcl commands:

```
open_hw_manager
```

```
connect_hw_server -url machinename:3121
```

```
current_hw_target [get_hw_targets */xilinx_tcf/Digilent/210203327962A]
```

```
set_property PARAM.FREQUENCY 250000 [get_hw_targets */xilinx_tcf/Digilent/210203327962A]
open_hw_target
```

Connecting to a Server with More Than 32 Devices in a JTAG Chain

It is possible to connect to a server which has more than 32 devices in its JTAG chain in Vivado. You need to provide option `max-jtag-devices` at the startup of `hw_server` to enable the ability to detect more devices in a scan chain. The default value for this setting is 32. Note that increasing this number will slow down the device discovery process which in turn can slow down cable access.

Specify the `max-jtag-devices` option at `hw_server` start-up as follows:

```
hw_server -e "set max-jtag-devices 64"
```

Usage

This option is used to start up the `hw_server` with the ability to enable ir lengths greater than 64 bits. The default value for this setting is 64. You can increase this value for devices in the JTAG chains whose ir length are wider (for example 93). Note that increasing this number will slow the device discovery process, which in turn can slow cable access. Therefore, you should only increase this value for systems with long ir lengths and device counts.

This is how you specify the option at `hw_server` start-up:

```
hw_server -e "set max-ir-length 93"
```

Init Option

You may also use the `--init=script.txt` option to load this setting through a file. To use the `init` option, create a initialization script as shown in the following example. In the script, specify the `set max-jtag-device` parameter.

```
# Sample script.txt  
set max-ir-length 93
```

Start the `hw_server` as shown in the following example:

```
hw_server --init=script.txt
```

Remote Debugging in Vivado

The need for remote debugging may arise in a variety of situations. It could be required in the prototyping phase of a product, where you might want to debug a design in the lab without physical access to the lab, or where you might want to share resources across your organization. Remote debugging could also be required to perform in-the-field debug to diagnose issues or extend product life cycle.

Xilinx® provides multiple solutions to debug your design remotely. This can be done using the Xilinx Hardware Server product to connect to a remote computer in the lab. You could also implement the Xilinx Virtual Cable (XVC) protocol to connect to a network-connected board. Each of these solutions are explained in detail in the sections below.

Using Vivado Hardware Server to Debug Over Ethernet

You can connect to a remote lab machine using Vivado Hardware Server product. This is a small sized (<100MB) standalone download available for install on the lab machine. This option requires intranet or internet access and can be used internally just within your organization as well.

Figure 12: Debug via Internet/Intranet Using Hardware Server

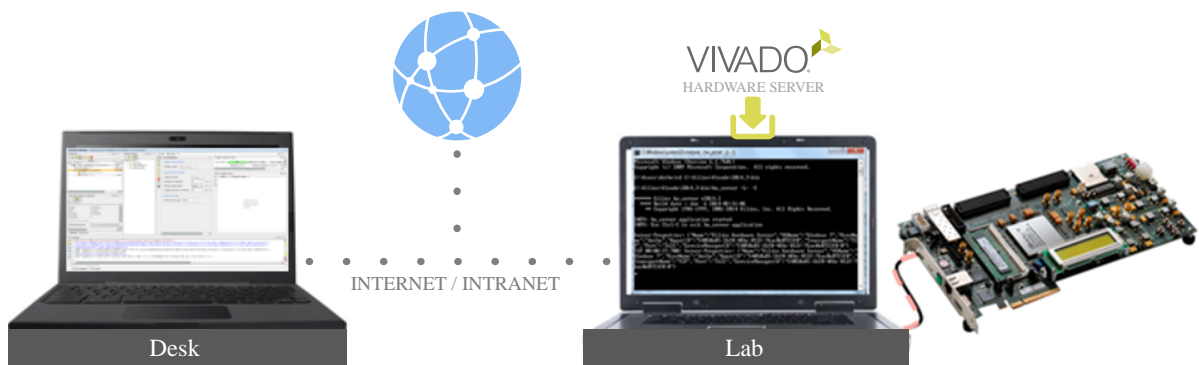

X14741-062315

Xilinx Virtual Cable (XVC)

Vivado IDE supports the Xilinx Virtual Cable (XVC) protocol. Xilinx Virtual Cable provides a means to access and debug a Xilinx device without using a USB or parallel configuration cable. This capability helps facilitate Vivado IDE to debug for designs that:

- Have the FPGA in a hard-to-access location, where a "lab-PC" is not close by.
- Do not have direct access to the device pins on the board - for example, if the JTAG pins are only accessible via a local microprocessor interface.

XVC is an internet-based (TCP/IP) protocol that acts like a JTAG cable. It has very basic cable commands. This allows XVC to provide the ability to debug a system over an intranet, or even the internet. With this ability you can save on costly or impractical travel and reduce the time it takes to debug a remotely located system.

Another common usage of XVC is for shared systems that are not co-located with teams that need access to them. It can also be used when there are physical constraints to using the system, as when the JTAG connector is not available or accessible. XVC implementation is programming language and platform independent

Rather than using a dedicated JTAG header, an existing Ethernet connection can be used to create the appropriate JTAG commands from a processor to a target device. With the XVC v1.0 Protocol, Vivado can communicate the same JTAG commands over an Ethernet connection and still support all of the existing Vivado debug features.



IMPORTANT! *If the Vivado Debug Bridge IP is used for XVC, Vivado IDE does not support programming features. The assumption is that the device is programmed before using XVC to debug the design.*

Vivado Debug Bridge IP and Xilinx Virtual Cable (XVC) Flow

The Vivado Debug Bridge IP core is a controller that provides multiple options to communicate with the debug cores in the design. This design can be a flat design or a Partial Reconfiguration (PR) design. In addition, the Debug Bridge IP core can also be configured to take advantage of debugging designs using a JTAG cable or remotely through Ethernet, PCIe, or other interfaces without the need for a JTAG cable.

Different modes in Debug Bridge IP facilitate the support of various use cases.

Debug Bridge in XVC Modes

There are five modes in the Debug Bridge that are used in Xilinx Virtual Cable (XVC) implementations.

- **From AXI to BSCAN:** In this mode, the Debug Bridge receives XVC Commands via AXI4-Lite slave interface.
- **From JTAG to BSCAN:** In this mode, the Debug Bridge receives XVC Commands via JTAG slave interface driven by user logic.
- **From PCIe to BSCAN:** In this mode, the Debug Bridge receives XVC Commands via PCIe Extended Configuration slave interface.
- **From PCIe to JTAG:** In this mode, the Debug Bridge receives XVC Commands via PCIe Extended Configuration interface. This Debug Bridge brings out the JTAG pins out of the FPGA through I/O pins. This mode is mainly used to debug design on another board over XVC.
- **From AXI to JTAG:** In this mode, the Debug Bridge receives XVC commands via AXI4-Lite interface to send over the JTAG pins to a target device.

In all of these modes the Debug Bridge can further communicate with other debug cores/ Debug Bridge instances in the design via the Soft-BSCAN (Boundary Scan) interface. The Soft BSCAN master interface enables extension of the JTAG interface to internal USER defined scan chains/ Debug Bridge instances.

Using Debug Bridge IP in Partial Reconfiguration (PR) Designs

The Debug Bridge IP can be used in both flat and PR designs. Below are the details on the Debug Bridge configurations used in the static or Reconfigurable Partition (RP) region of a PR design. Multiple Debug Bridge instances are permitted in a partition depending on the design requirements.

- **BSCAN Primitive:** This mode is used when a Debug Bridge containing a BSCAN primitive is required in the static region. The BSCAN master interface of this Debug Bridge can be connected to another Debug Bridge instance in the static and/or PR region(s) providing one or more communication pathways for debugging those regions.
- **From BSCAN to Debug Hub:** In this mode, the Debug Bridge uses the BSCAN slave interface to communicate to Vivado Hardware Manager. It uses the Debug Hub interface to communicate with the design cores within the relevant static or RP region. You can also optionally add additional BSCAN Masters to the output of this Debug Bridge, which enables debugging other debug cores like MicroBlaze Debug Module (MDM) or other Debug Bridge instances.

Note: The tool automatically connects the debug cores in an RP to the Debug Bridge if this is the only Debug Bridge instantiated in the partition.

- **From AXI to BSCAN:** In this mode, the Debug Bridge receives XVC Commands via AXI4-Lite slave interface. This Debug Bridge can further communicate with other debug cores/ Debug Bridge instances in the design via the Soft-BSCAN (Boundary Scan) master interface. The Soft BSCAN interface enables extension of the JTAG interface to internal USER defined scan chains/Debug Bridge instances.

- **From JTAG to BSCAN:** In this mode, the Debug Bridge receives XVC Commands via JTAG slave interface driven by user logic. This Debug Bridge can further communicate with other debug cores/ Debug Bridge instances in the design via the Soft-BSCAN (Boundary Scan) master interface. The Soft BSCAN interface enables extension of the JTAG interface to internal USER defined scan chains/Debug Bridge instances.
- **From PCIe to BSCAN:** In this mode, the Debug Bridge receives XVC Commands via PCIe Extended Configuration slave interface. This Debug Bridge can further communicate with other debug cores/ Debug Bridge instances in the design via the Soft-BSCAN (Boundary Scan) interface. The Soft BSCAN master interface enables extension of the JTAG interface to internal USER defined scan chains/Debug Bridge instances.

Note: This mode is only available for UltraScale+ and UltraScale device architectures

- **From PCIe to JTAG:** In this mode, the Debug Bridge receives XVC Commands via PCIe Extended Configuration interface. This Debug Bridge brings out the JTAG pins out of the FPGA through I/O pins. This mode is mainly used to debug design on another board over XVC.

Note: This mode is only available for UltraScale+ and UltraScale device architectures.

- **From AXI to JTAG:** In this mode, the Debug Bridge receives XVC commands via AXI4-Lite interface to send over the JTAG pins to a target device.

JTAG Fallback Support

The XVC based debug solution can be used with AXI masters such as the PCIe XDMA IP. If the AXI master is in a hang situation or is otherwise not functioning properly, there are no methods to debug those scenarios. To provide a JTAG-based fall back debug pathway that is parallel to the XVC pathway, Xilinx recommends using the Debug Bridge in BSCAN Primitive mode. A Debug Bridge in BSCAN Primitive mode can be instantiated in static region and its BSCAN master interface can be connected to the BSCAN slave interface of a second Debug Bridge that is configured with the JTAG Fallback Support enabled. There are two JTAG Fallback Support types:

1. If the Debug Bridge that you want to provide JTAG Fallback for resides in a PR region, you need to enable the External BSCAN Master JTAG Fallback Support.
2. If the Debug Bridge that you want to provide JTAG Fallback for resides in the static region (or in a flat design), you should enable the Internal BSCAN Master JTAG Fallback Support.

Microblaze Debug Module (MDM) Support

Debug access to Microblaze Debug Module (MDM) is also supported by the Debug Bridge. The MDM BSCAN slave input can be connected to any Debug Bridge configuration mode that supports multiple BSCAN master interfaces at the output (for example, AXI to BSCAN with its BSCAN Master Count greater than zero).

Multiple Debug Trees

The Debug Bridge IP supports the setup and configuration of multiple independent debug trees in a design. You can use multiple independent debug trees in applications where it is desirable to make specific debug logic visible to certain users (e.g., system administrators) while hiding it from other users. This feature supports the setup of independent debug trees both in a standalone and partial reconfiguration design. Each of these independent debug trees can be connected to any of the supported debug cores (e.g. ILAs, VIOs etc).

To enable this feature, you need to instantiate one Debug Bridge IP in the appropriate mode, either the "From AXI to BSCAN" or "From PCIe to BSCAN" mode, for each of the debug trees you want to enable. For instance, in a data center design where multiple classes of users will access the DUT, you can instantiate a "From AXI to BSCAN" Debug Bridge IP in the customer-visible address map while instantiating a second "From AXI to BSCAN" Debug Bridge IP in the administrator-visible address map.

When the administrator and/or the customer are ready to debug the design, they will only have to connect to the debug bridge using the Vivado Hardware Manager at the correct device offset depending on how they are communicating with the debug cores (i.e. PCIe or JTAG pins). For more information on using the XVC flow with the PCIe core and Debug Bridge in this mode, and for an example design refer to *UltraScale+ Devices Integrated Block for PCI Express LogiCORE IP Product Guide (PG213)*.

Below is a table listing the different Debug Bridge modes and features available in those modes:

Table 1: Debug Bridge Modes

Debug Bridge Mode	XVC Support	Can be used In Reconfigurable Partition	JTAG Fallback Support	MDM Support
From AXI to BSCAN	Yes	Yes ¹	Yes ²	Yes ³
From JTAG to BSCAN	Yes	Yes ¹	Yes ²	Yes ³
From PCIe to BSCAN	Yes	Yes ¹	Yes ²	Yes ³
From PCIe to JTAG	Yes	Yes ¹	NA	NA
From BSCAN to DebugHub	No	Yes ¹	NA	Yes ³
BSCAN Primitive	No	No	NA	Yes ³
From AXI to JTAG	Yes	Yes	NA	NA

Notes:

1. BSCAN Master Count can be greater than 0 and can be connected to other Debug Bridge instances or MicroBlaze/MDM core within the same RP only.
2. Internal BSCAN Mode can only be used when the Debug Bridge is in static partition while External BSCAN Mode can be used when the Debug Bridge is in either the static or RPs.
3. BSCAN Master Count can be greater than 0 and can be connected to other Debug Bridge instances or MicroBlaze/MDM core within the same RP only.

Below is an illustration of a design with the XVC Debug Bridge in an RP.

Figure 13: Partial Reconfiguration Design with the XVC Debug Bridge in an RP

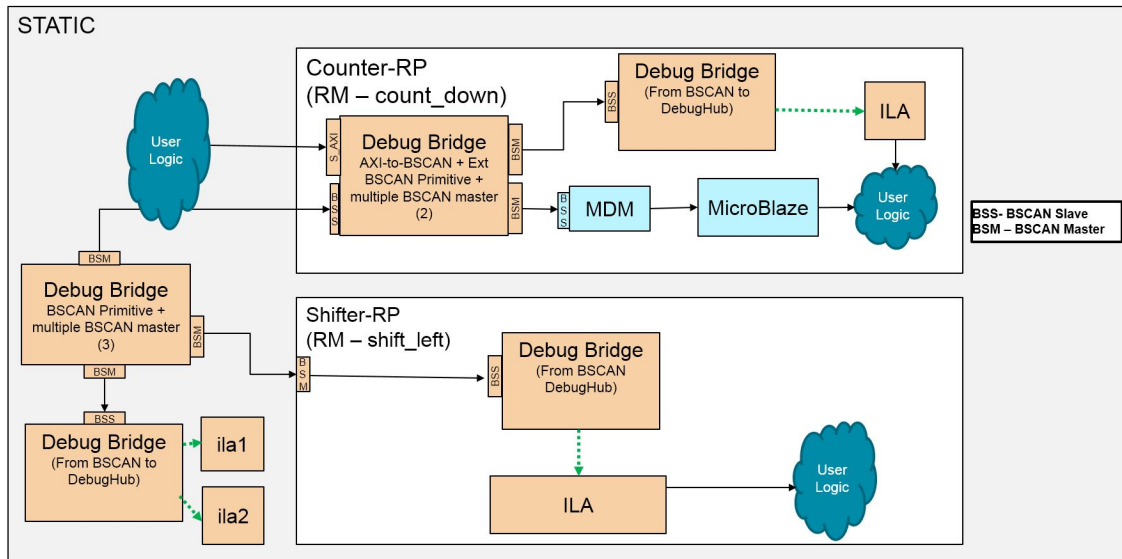

This is a PR design with two reconfigurable partitions, Counter RP and Shifter RPs. This figure illustrates the different Debug Bridge modes used in both static and RP regions.

The static partition of design has two Debug Bridge IPs. The first Debug Bridge IP is in BSCAN Primitive mode and configured to have three BSCAN master interfaces. Two of the BSCAN master interfaces are connected to the Debug Bridge instances in Counter-RP and Shifter-RP partitions providing a parallel path for debug. The third BSCAN master interface is connected to another Debug Bridge instance within the static partition configured in the From BSCAN to Debug Hub mode. The Debug Bridge configured in From BSCAN to Debug Hub mode can communicate to the various Debug IPs (ILA, VIO, JTAG-to-AXI, etc.) in the design, which in this case is the ILA IP.

In this system the Counter-RP partition contains a Debug Bridge instantiated in the AXI-to-BSCAN mode. You can use this Debug Bridge in XVC mode, the Debug Bridge receives XVC Commands via AXI4-Lite interface. This Debug Bridge can further communicate with other Debug Bridge instances in the design via the Soft-BSCAN (Boundary Scan) interface. Since this Debug Bridge is configured to contain two BSCAN master interfaces it communicates with the MDM and the Debug Bridge instance configured in From BSCAN to Debug Hub mode. The Debug Bridge configured in From BSCAN to Debug Hub mode can communicate to the various Debug IPs (ILA, VIO, JTAG-to-AXI etc.) in the design, which in this case is the ILA IP.

On the other hand, the Shifter-RP partition contains only one Debug Bridge instance configured in From BSCAN to Debug Hub mode that can communicate with the various Debug IPs (ILA, VIO, JTAG-to-AXI etc.) in the design, which in this case is the ILA IP.

For more information see the *Debug Bridge LogiCORE IP Product Guide* (PG245).

An illustration of some of the Debug Bridge modes is presented below.

From AXI to BSCAN

This bridge type is intended for designs using Xilinx Virtual Cable (XVC) to remotely debug an FPGA or SoC device through Ethernet or other interfaces without the need for JTAG cable. In this mode, the Debug Bridge expects to receive Xilinx Virtual Cable commands via AXI4-Lite interface. Use this mode to debug designs on the FPGA device over the Xilinx Virtual Cable.

For more information, see the *Debug Bridge LogiCORE IP Product Guide* (PG245).

Figure 14: AXI to BSCAN Debug Bridge

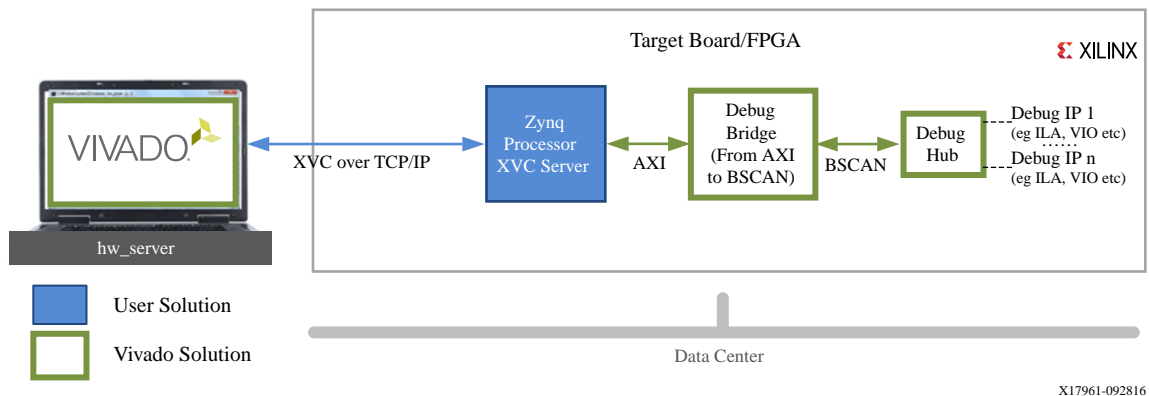

From PCIe to BSCAN

In a typical PCIe setup - you can use the Debug Bridge in the PCIe to BSCAN mode to communicate with the debug cores. In this mode, Debug Bridge connects to the Extended Configuration Interface of the PCIe IP. This is a common data center use case where PCIe is the preferred communication pathway to the Host PC instead of JTAG. For more information on using the XVC flow with the PCIe core and Debug Bridge in this mode, and for an example design refer to *UltraScale+ Devices Integrated Block for PCI Express LogiCORE IP Product Guide* (PG213).

Figure 15: PCIe to BSCAN Debug Bridge Used with PCIe Extended Configuration Interface

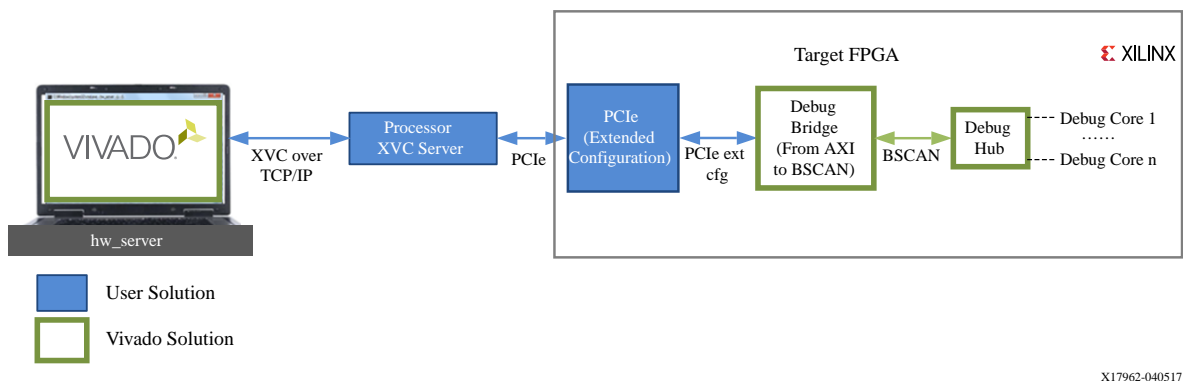

From JTAG to BSCAN

This bridge type is intended for designs that use Xilinx Virtual Cable (XVC) to remotely debug an FPGA or SoC device through Ethernet or other interfaces without the need for JTAG cable. In this mode, the Debug Bridge expects to receive XVC commands via JTAG interface driven by user logic. For more information see the *Debug Bridge LogiCORE IP Product Guide (PG245)*.

Figure 16: JTAG to BSCAN Debug Bridge

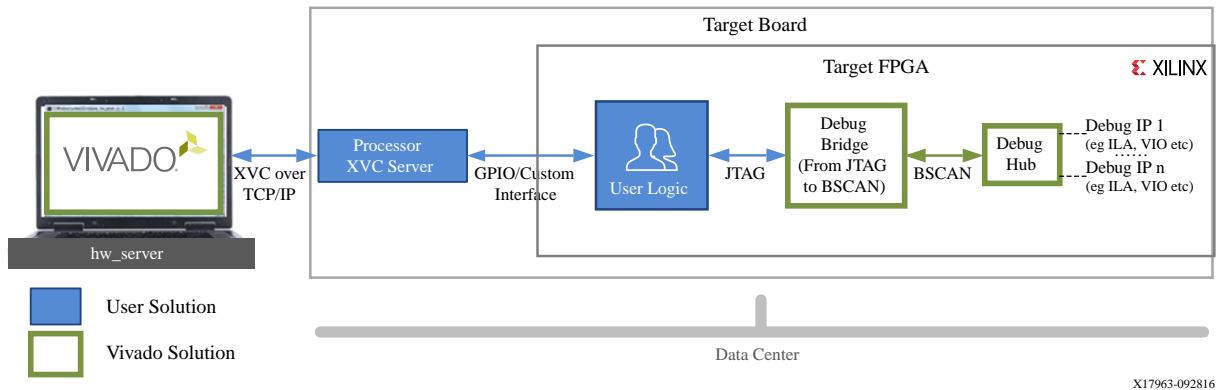

X17963-092816

From PCIe to JTAG

In a PCIe setup, you can use the Debug Bridge in the PCIe to JTAG mode to communicate with the debug cores. In this mode, Debug Bridge connects to the Extended Configuration Interface of the PCIe® IP, which in turn can communicate over JTAG to the debug hub on a different target FPGA.

Figure 17: PCIe® to JTAG Debug Bridge Used with PCIe Extended Configuration Interface

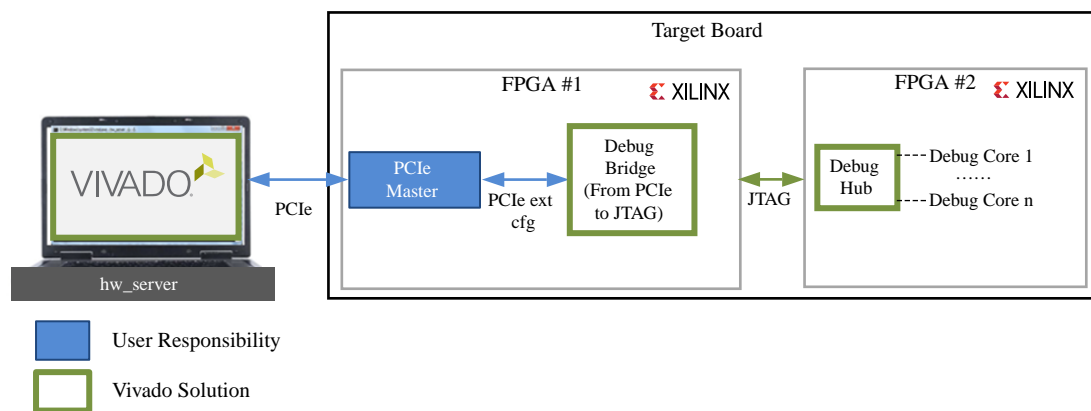

X17964-040517

From AXI to JTAG

This bridge type is intended for designs that use Xilinx Virtual Cable (XVC) to remotely debug an FPGA or SoC device through Ethernet or other interfaces. In this mode, the Debug Bridge receives XVC commands via AXI4-Lite interface to send over the JTAG pins to a target device. For more information see the *Debug Bridge LogiCORE IP Product Guide* (PG245).

Figure 18: AXI to JTAG Debug Bridge

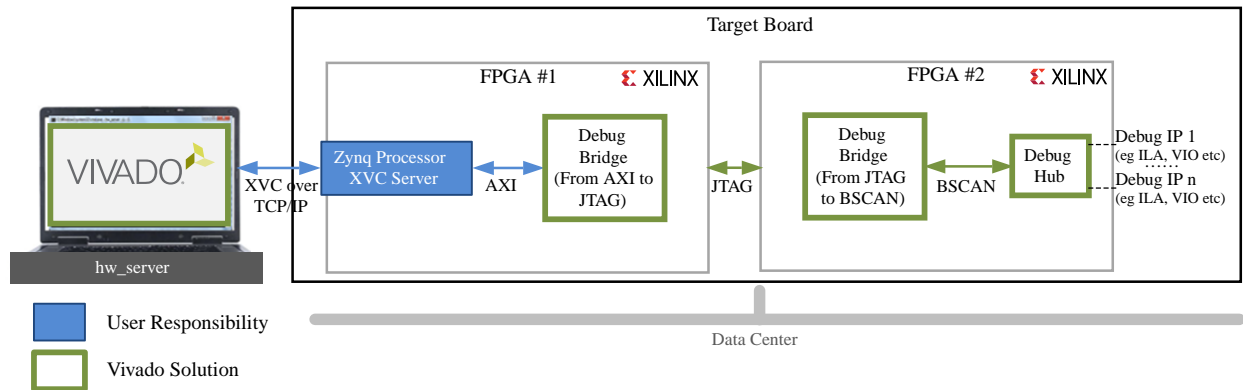

X17966-092816

XVC Server Implementation

You need to implement the XVC protocol to create an XVC server on the appropriate processor.

XVC Protocol

The XVC protocol allows Vivado IDE to communicate JTAG commands over ethernet to an embedded system so that a target Xilinx device can be programmed and/or debugged. This enables a vendor agnostic solution for debugging and programming a Xilinx device. Programming capabilities include the same support as a traditional JTAG connection would provide. Debugging capabilities include operability with Xilinx System Debugger (XSDB) or with Vivado Hardware Debug IP.

The JTAG commands to the device are the same commands that would have been transferred to the device if it were natively communicating with a programming cable or using a Digilent module. This ensures functionality between all the existing Vivado Hardware Debug tools.

User XVC 1.0 Commands

The XVC 1.0 Protocol commands are summarized in the following table

Table 2: Description of XVC commands

Command	Description
getinfo	Command format: getinfo: This command gets the XVC Service version. The service returns the following string when it receives "getinfo:" xvcServer_v1.0:<xvc_vector_len>\n <xvc_vector_len> is the max width of the vector that can be shifted into the service.
shift	Command format: shift:[num bits][tms vector][tdi vector] This command shifts in num_bits using the byte vectors tms_vector and tdi_vector num_bits is an integer in little-endian mode. This represents the number of TCK clk toggles needed to shift the vectors out. tms_vector is a byte sized vector with all the TMS shift bits. Bit 0 in Byte 0 of this vector is shifted out first. The vector is num_bits and rounds up to the nearest byte. tdi_vector is like tms_vector but this represents all the tdi vectors to be shifted in. This command returns a byte vector of the same size as tms_vector with the corresponding tdo bits sampled for every bit shifted in. Bit 0 in Byte 0 of this vector is the first tdo value read from the shift
settk	Command format: settck:[period] This command attempts to set the service tck period to [period]. [period] is specified in ns. This is a little-endian integer value This command returns the applied period when it completes settck:. Returned value is specified in ns. This is a little-endian integer value

Initializing Vivado IDE hw_server

When Vivado IDE hw_server is initialized with an XVC connection Vivado IDE discovers the XVC cable just like any USB cable. To do that, start the Vivado IDE hw_server with these arguments

```
hw_server -e "set auto-open-servers xilinx-xvc:localhost:10200"
```

The auto-open-servers option enables the XVC cable to be initialized by hw_server at start up. You can initialize the hardware server to force a connection to an existing XVC cable. The server will automatically discover the XVC cables in future connections.

The argument to auto-open-servers is as follows

```
xilinx-xvc:<xvc_host_name>:<xvc_port>
```

Multiple servers can be specified using comma separated strings. When the hardware server starts, it attempts to establish connections to the specified XVC servers. Alternatively you can provide the XVC server details when connecting to the target using the Vivado Hardware Manager Open New Hardware Target wizard as shown in the following figure.

Figure 19: Open New Hardware Target Dialog

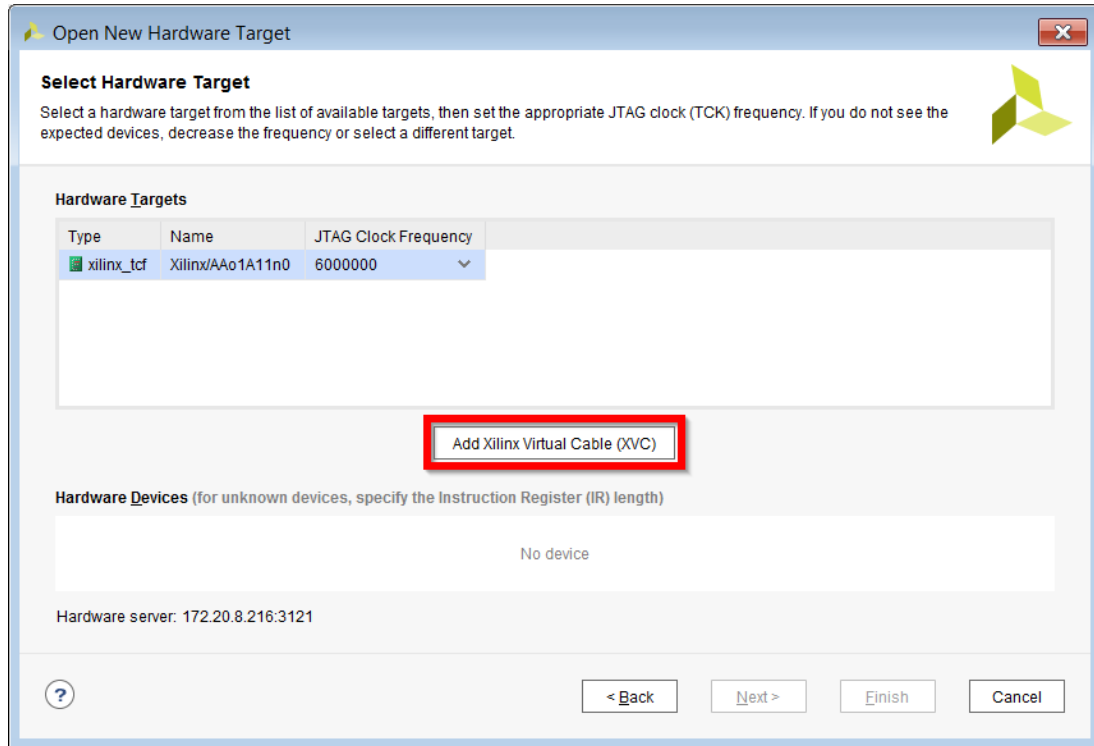

Click the **Add Xilinx Virtual Cable** button. This brings up the Add Virtual Cable dialog box as shown in the following figure.

Figure 20: Add Virtual Cable Dialog

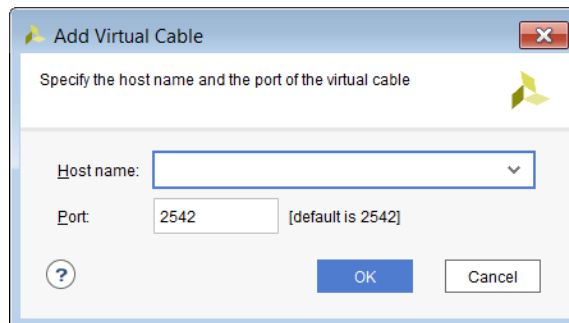

You will then provide the XVC Hostname and Port number to connect to.

Refer to *Xilinx Virtual Cable Running on Zynq-7000 Using the PetaLinux Tools* ([XAPP1251](#)) for an example of this.

This application note shows how to get a Xilinx Virtual Cable (XVC) server running on a Zynq[®]-7000 device with a Linux operating system generated with the PetaLinux Tools. A reference design is provided for the Avnet MicroZed board. The target device in this application note is on an AC701 board and will be programmed and debugged by the MicroZed board running XVC on Linux.

Note: For an example XVC server implementation over TCP/IP, refer to the following github repository: <https://github.com/Xilinx/XilinxVirtualCable>.

Programming Configuration Memory Devices

The Vivado® device programmer feature enables you to directly program Xilinx® FPGA devices via JTAG. Vivado can also indirectly program select Flash-based configuration memory devices via JTAG. Do this by first programming the Xilinx FPGA device with a special configuration that provides a data path between JTAG and the Flash device interface followed by programming the configuration memory device contents using this data path.

The Vivado device configuration feature enables you to directly configure Xilinx FPGAs or Memory Devices using either Xilinx or Digilent cables. See [Connecting to a Hardware Target Using hw_server](#) for a list of appropriate cables. Operating in Boundary-Scan mode, Vivado can configure or program Xilinx FPGAs, and Configuration Memory Devices.

Refer to Appendix D for a complete list of configuration memory devices supported by Vivado.

To program and boot from a Configuration Memory Device in Vivado follow the steps below.

1. Generate bitstreams for use with configuration memory devices.
2. Create a Configuration Memory File (.mcs or .bin).
3. Connect to the Hardware target in Vivado.
4. Add the configuration memory device.
5. Program the configuration memory device using the Vivado IDE.
6. Boot the FPGA device (optional).

Related Information

[Connecting to a Hardware Target Using hw_server](#)
[Configuration Memory Support](#)

Generate Bitstreams for use with Configuration Memory Devices

On the synthesized or implemented design select **Tools** → **Edit Device Properties** to open the Edit Device Properties dialog as shown below

On the synthesized or implemented design, from Flow Navigator, select **Settings** → **Bitstream**, and click the **Configure additional bitstream** settings link to open the Edit Device Properties dialog as shown below.

Figure 21: Edit Device Properties: Search Field

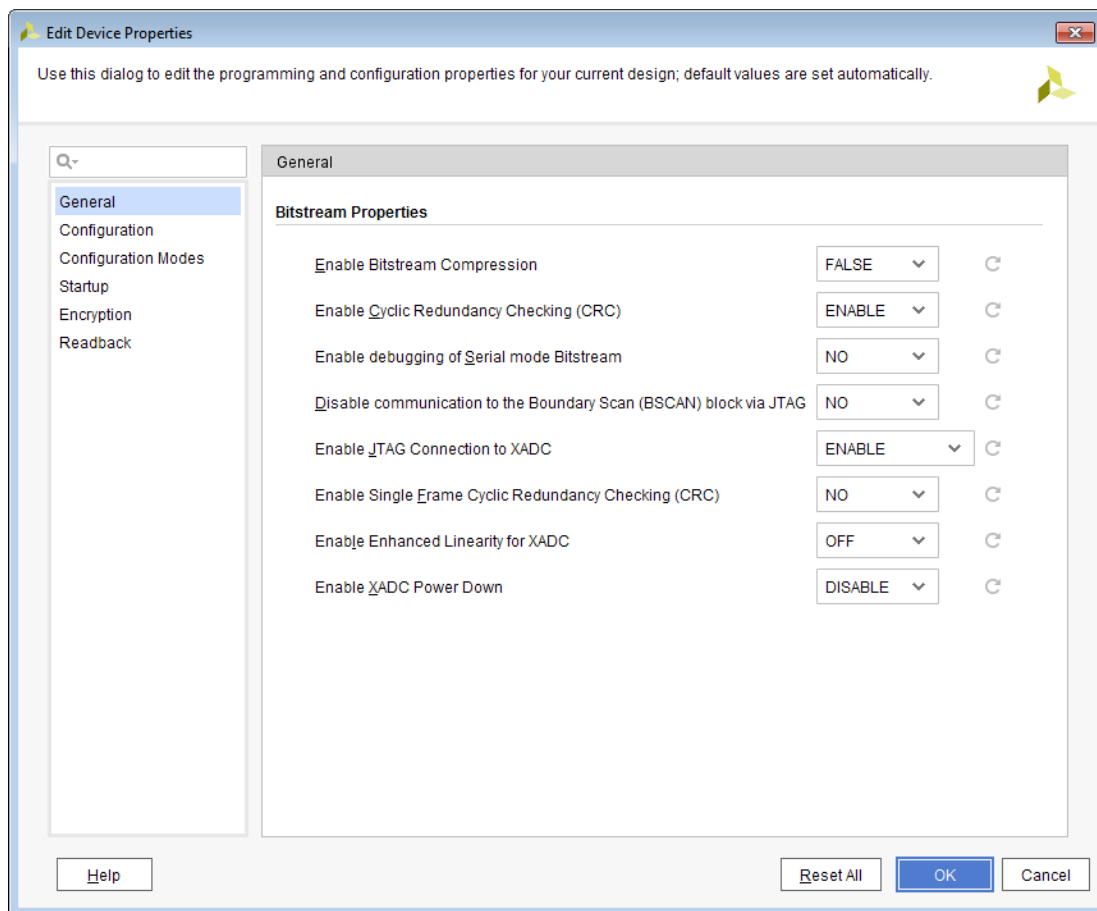

Use the search field in the upper left of the dialog box to search for all SPI or BPI related fields and select the appropriate option settings. See Appendix A for the device configuration settings.

Related Information

[Device Configuration Bitstream Settings](#)

Creating a Configuration Memory File

Use the `write_cfgmem` Tcl command to create the `.mcs` or `.bin` programming file. This file will be used in programming the configuration memory device.

For example, to generate an `.mcs` file for a single 1Gbit BPI configuration memory device:

```
write_cfgmem -format mcs -interface bpix16 -size 128 \
             -loadbit "up 0x0 design.bit"-file design.mcs
```

Note: The `-size` argument to `write_cfgmem` is in megabytes, different from flash device capacity which is based on megabits. Hence, a 1Gbit sized flash device is provided as 128 megabytes to `write_cfgmem` in the example above. Note that `write_cfgmem` automatically sizes the configuration memory file to the size of the bitstream.

Vivado IDE supports the ability to chain multiple `.bit` files together using the `write_cfgmem` command. To generate an `.mcs` file for a single 1Gbit BPI configuration memory device containing multiple bitstreams:

```
write_cfgmem -format mcs -interface bpix16 -size 128 \
             -loadbit "up 0 design1.bit up 0xFFFFF design2.bit" \
             -file design1_design2.mcs
```

For more information on `write_cfgmem` command refer to the *Vivado Design Suite Tcl Command Reference Guide (UG835)*.



TIP: You can create configuration memory files in Vivado Lab Edition.

You can also create the Configuration Memory file in Vivado IDE. Click on **ToolsGenerate Memory Configuration File**. This will bring up the Write Memory Configuration File dialog box as shown below.

Figure 22: Write Memory Configuration File

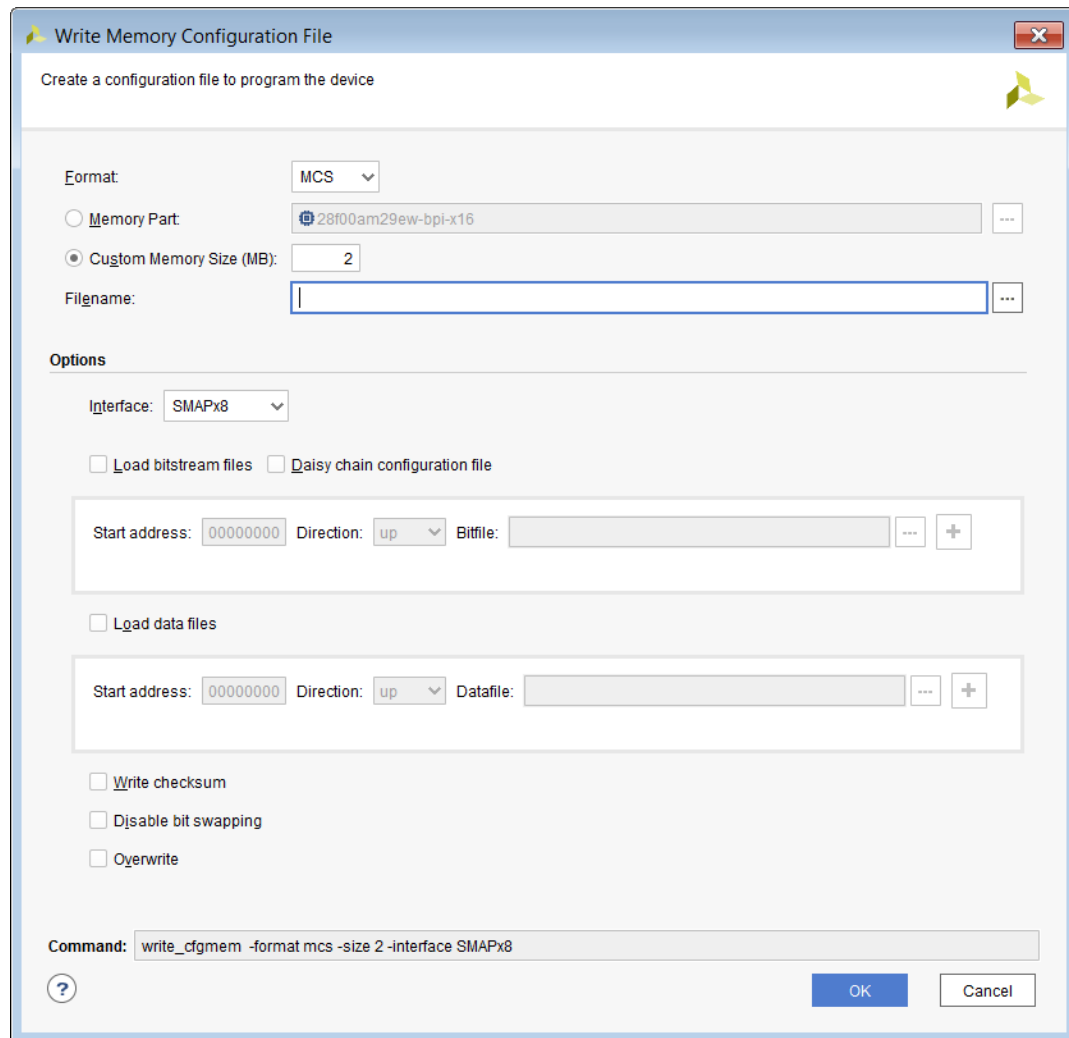

Select the relevant format and options, and click **OK** to generate the configuration memory file.

Creating a Configuration Memory File for SPI Dual Quad (x8) Devices

You can use the `write_cfgmem` Tcl command to generate `.mcs` images for a dual Quad SPI (x8) device. This command automatically splits the configuration data into two separate `.mcs` files.

Note: The size specified when generating the `.mcs` for SPIx8 is the total size of the two Quad Flash devices.

Note: The `write_cfgmem` Tcl command divides the start address by 2 when building `.mcs` files for dual quad SPI (x8) mode.

Example write_cfgmem Usage

This example shows how to generate the `.mcs` files for a multiboot design with the "golden" bitstream loaded at address 0 and the multiboot bitstream loaded at address 0x0100_0000.

Devices: 2x 256 Mib Quad SPI Flash devices: 256 Mib = 32 MiB

Total storage size: 2 * 32 MiB = 64 MiB

Load addresses:

Golden: 0 * 2 = 0

Multiboot: 0x0100_0000 * 2 = 0x0200_0000

```
write_cfgmem -format mcs -interface spix8 -size 32 \  
-loadbit "up 0 ./design1_spix8.bit up 0x02000000 ./design2_spix8.bit" \  
-file design1_design2_spix8.mcs
```

Connect to the Hardware Target in Vivado

To connect to a hardware target in Vivado, do the following:

1. Ensure the appropriate configuration mode (Master SPI or Master BPI) is selected on the FPGA mode pins of the hardware target to configure the FPGA from a configuration memory device.

For more information, see the appropriate Configuration User Guide for the device you are targeting.

2. Follow the steps in Programming the FPGA Device to connect to the hardware target.



IMPORTANT! If the board is powered off or cable disconnected, Vivado IDE closes the hardware target. Any Vivado operation in the main Vivado thread is also canceled.

Related Information

[Programming the Device](#)

Adding a Configuration Memory Device

To add the configuration memory device to a hardware target in Vivado device programmer, do the following:

1. After connecting to the hardware target as outlined above, add the configuration memory device by right-clicking the hardware target as shown below and selecting **Add Configuration Memory Device**.

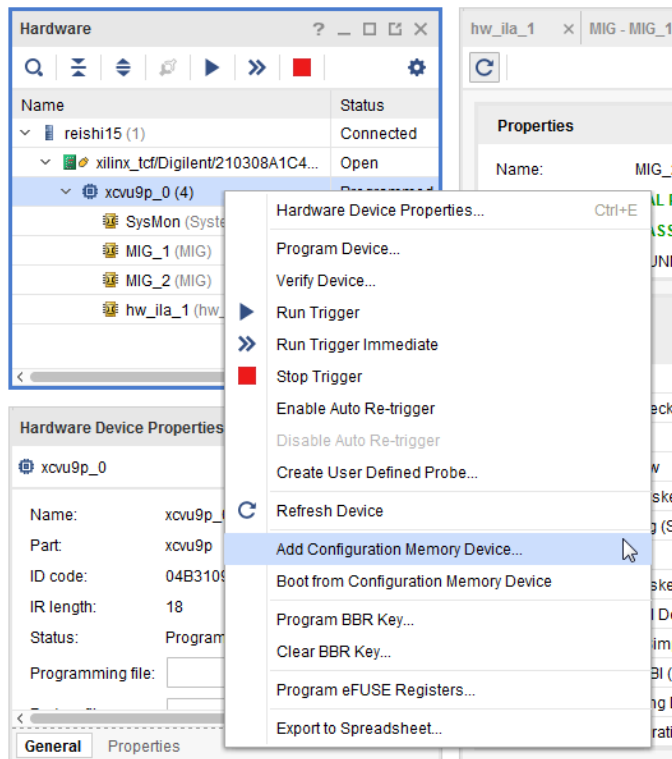

On clicking on this menu item the **Add Configuration Memory Device** dialog box opens as shown.

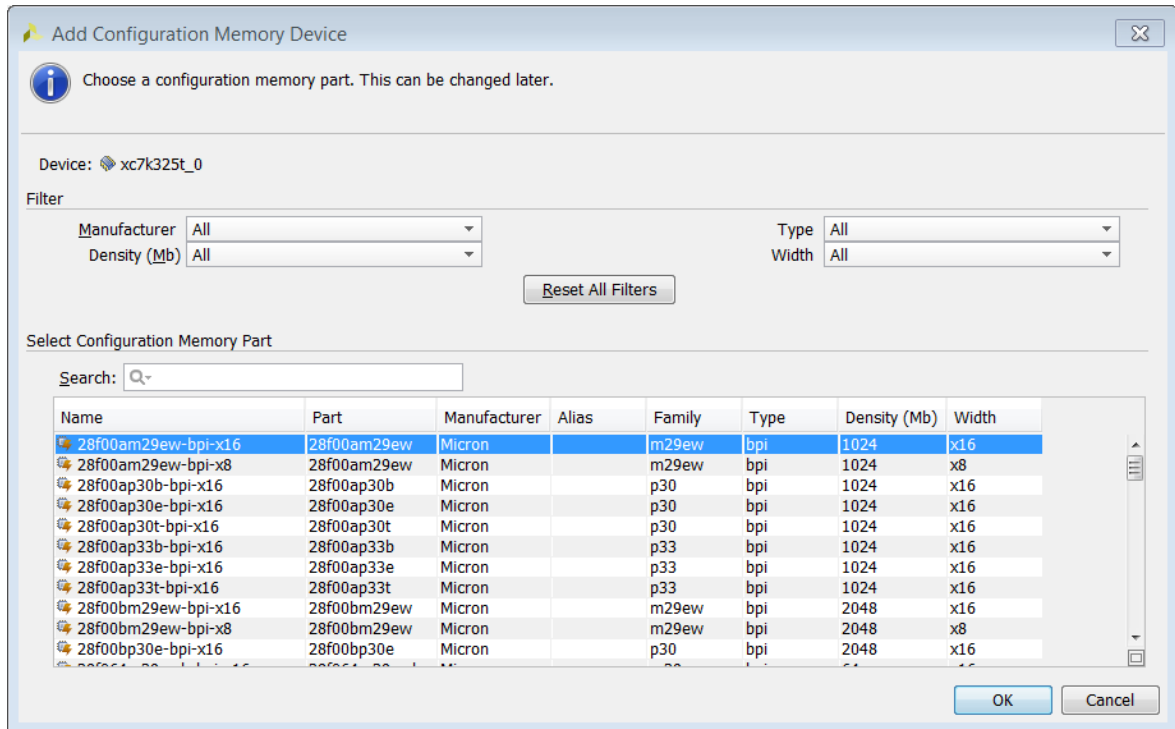

2. Select the appropriate configuration memory part and click **OK**.



TIP: Use the **Search** field to pare down the list using Vendor, Density, or Type information.

The configuration memory device is now added to the hardware target device.

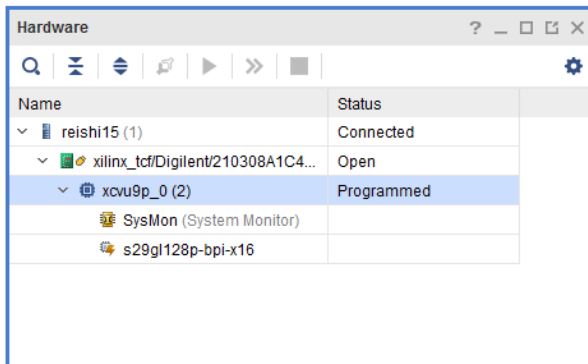

Programming a Configuration Memory Device

1. After creating the configuration memory device, Vivado device programmer prompts "Do you want to program the configuration memory device now?" as shown below.

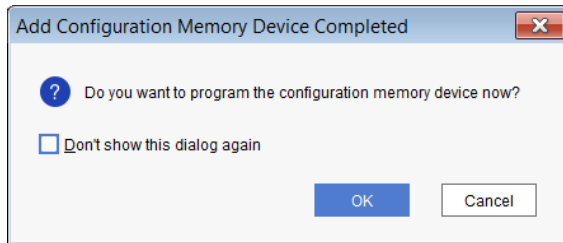

Click **OK** to open the Program Configuration Memory Device dialog box.

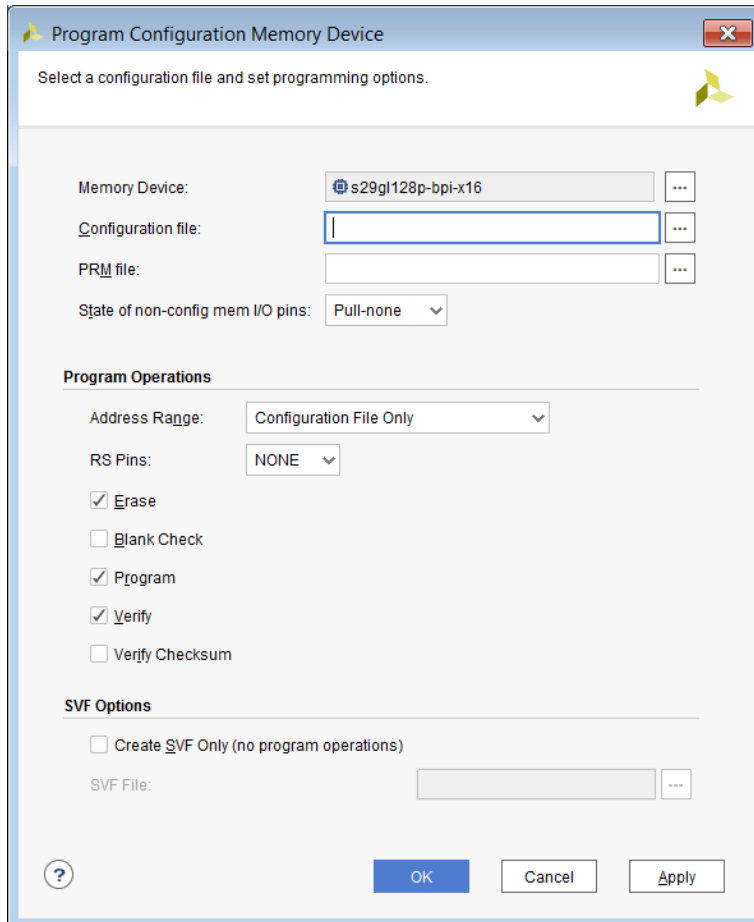

2. Set all the fields in this dialog box appropriately:

- **Configuration file** (.mcs or .bin) - Specifies the file to use for programming the configuration memory device. The memory configuration file is created with the `write_cfgmem` Tcl command. See [Creating a Configuration Memory File](#) for more information.
- **State of non-config mem I/O pins:**
 - **Pull-none** - Specifies that the indirect configuration bitstream programmed into the FPGA has the unused I/O pins set to **pull-none**.

- **Pull-up** - Specifies that the indirect configuration bitstream programmed into the FPGA has the unused I/O pins set to **pull-up**.
- **Pull-down** - Specifies that the indirect configuration bitstream programmed into the FPGA has the unused I/O pins set to **pull-down**.



IMPORTANT! *Ensure the state of non-config mem I/O pins matches what you set in the `write_bitstream` properties. The default value for this property is pull-down.*

- **Program Operations** (performed on the configuration memory device):
 - **Address Range** - Specifies the address range of the configuration memory device to program. The address range values can be:
 - **Configuration File Only** - Use only the address space required by the memory configuration file to erase, blank check, program, and verify.
 - **Entire Configuration Memory Device** - Erase, blank check, program, and verify will be performed on the entire device.
- **RS Pins** - Optional. Revision Select Pin Mapping that is used with BPI configuration memory devices only (where the upper two FPGA address pins on the flash are tied to the FPGA RS[1:0]). When the option is enabled, Vivado drives the FPGA RS[1:0] for programming. Refer to the appropriate FPGA Configuration User Guide on application usage.
- **Erase** - Erases the contents of the configuration memory device.
- **Blank Check** - Checks the configuration memory device to make sure the device is void of data prior to programming.
- **Program** - Programs the configuration memory device with the specified Configuration File (`.mcs` or `.bin`).
- **Verify** - Verifies that the configuration memory device contents match the Configuration File (`.mcs` or `.bin`) after programming.
- **Verify Checksum** - Validates the data programmed in the configuration memory device. The tool calculates the checksum value based on the data programmed in the configuration memory device and compares it to the checksum value specified in the `.prm` file.



TIP: *User generates `cfgmem` file and specifies `-checksum write_cftmem` option. This step creates the `.prm` files that contain checksum information about the `cfgmem` output file.*

- **Create SVF Only** - Enabling this option allows for the creation of an `.svf` file with the program operations that you specified. Other third party tools can use the `.svf` file to program configuration memory devices outside of Vivado.



IMPORTANT! *When this option is enabled, Vivado just generates the `.svf` file with the relevant program options. It does not actually program the configuration memory device.*

- Click **OK** to start the Erase, Blank Check, Program, and Verify operations on the configuration memory device per the selections in this dialog box. Vivado notifies you as each operation finishes.

Note: Pressing **Apply** will store the configuration memory settings but will not program the configuration memory device. If you press **Cancel** after pressing **Apply** the configuration memory device will be set and programming can be performed at a later time.

Related Information

[Creating a Configuration Memory File](#)

Booting the Device

After programming the configuration memory device, you can issue a soft boot operation (i.e., JPROGRAM) to initiate the FPGA configuration from the attached configuration memory device. If you want to perform a Boot operation on the target FPGA device select the target device and right-click and select **Boot from Configuration Memory Device**.

Figure 23: Boot from Configuration Memory Device

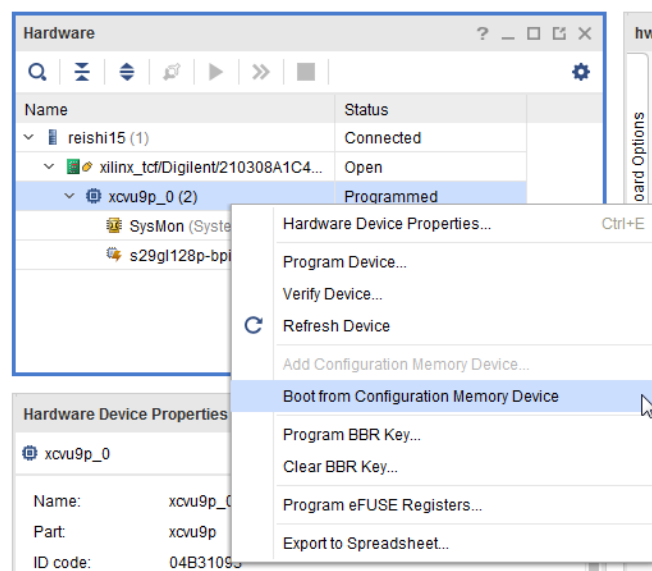

IMPORTANT! There can be situations after booting from configuration memory where the debug cores do not show up immediately due to system boot up considerations. Xilinx recommends that you wait for the specified time period as appropriate using the `boot_hw_device Tcl` command in the Vivado Hardware Manager Tcl Console, as shown below:

```
boot_hw_device after 1000 [refresh_hw_device]
```

Where the 1000 can be the specified by you as the max "wait_on" value.

Configuration Failures in Master Mode

Configuration failures can occur when a board is in Master BPI or Master SPI mode and the JTAG cable is connected to the Vivado Hardware Manager. When the Hardware Manager polling and recover feature interrupts the Master mode configuration, intermittent configuration failures occur on power up. To avoid this issue, set the following parameter in the Vivado Hardware Manager Tcl console to ensure that the configuration status registers are not updated:

```
set_param xicom.allow_cfgin_commands false
```

Note: This parameter affects all devices in the chain.

Advanced Programming Features

Readback and Verify

Bitstream Verify and Readback

Vivado[®] IDE can verify and/or readback the configuration data (i.e., `.bit` file) downloaded into an FPGA. When using `write_bitstream` to generate the `.bit` file, use the `-mask_file` option to create a corresponding mask (`.msk`) file. Run `write_bitstream-help` in the Vivado IDE Tcl Console for details on bitstream generation options.

When performing a verify operation, the `verify_hw_devices` Tcl command reads data back from the FPGA and uses the `.msk` file to determine which readback data bits to skip and which ones to compare against the corresponding bits in the `.bit` file.

Following is an example of a bitstream verify Tcl command sequence (the `.bit` and `.msk` files were generated by a previous call to `write_bitstream`):

```
create_hw_bitstream -hw_device [current_hw_device] \  
    -mask kcu105_cnt_ila_uncmpr.msk kcu105_cnt_ila_uncmpr.bit  
verify_hw_devices [current_hw_device]
```

You can use the Vivado Hardware Manager to verify the configuration data. Right click the device, select **Verify Device** as shown below.

Figure 24: Verify Device Selection

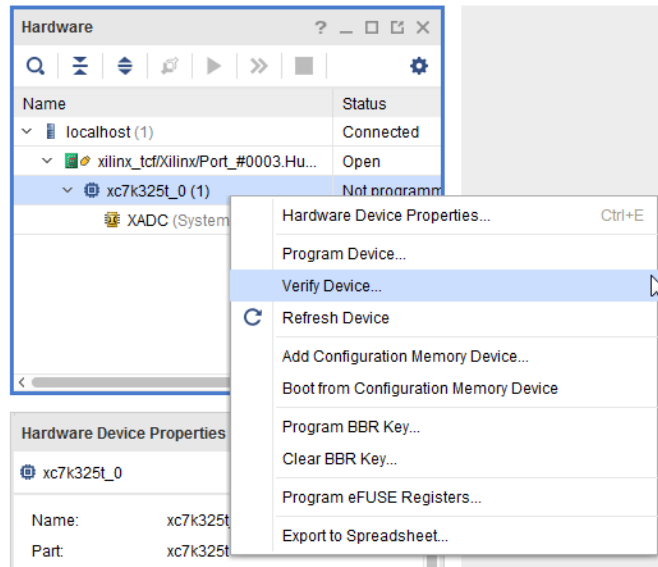

This opens up the Verify Device dialog box.

Figure 25: Verify Device Dialog

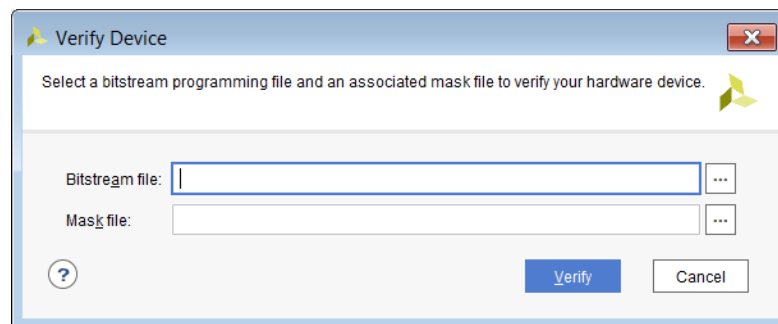

You need to enter the bit file and corresponding mask (.msk) file. Click **Verify** to execute the verification.

Use the `readback_hw_device` Tcl command with at least one of the following options to read back the FPGA configuration data:

- To save readback data in ASCII format:

```
-readback_file <filename.rbd>
```

- To save readback data in binary format:

```
-bin_file <filename.bin>
```

Example: Readback FPGA configuration data in both ASCII and binary formats:

```
readback_hw_device [current_hw_device] \  
-readback_file    kcu105_cnt_ila_uncmpr_rb.rbd \  
-bin_file         kcu105_cnt_ila_uncmpr_rb.bin
```

1. Bitstream, and readback operations are done through the Tcl Console.
2. Verify and readback operations do not work for FPGAs programmed with encrypted bitstreams. Encrypted bitstreams contain commands that disable readback. Readback is re-enabled by pulsing the FPGA PROG pin, or if the FPGA/board is powered down and powered back up again.
3. The data readback using `readback_hw_device` contains configuration data only (no configuration commands are included).

For more information on the readback and mask files, see the "Verifying Readback Data" section in the *UltraScale Architecture Configuration User Guide* ([UG570](#)) or the *7 Series FPGAs Configuration User Guide* ([UG470](#)).

Configuration Memory Verify and Readback

You can convert a bitstream file (`.bit`) to an `.mcs` or `.bin` file and then program it into a configuration memory device, such as serial/SPI or parallel/BPI flash, via the `write_cfgmem` command. See the *Vivado Design Suite Tcl Command Reference Guide* ([UG835](#)) for details.

Verify the configuration memory device through the Vivado Design Suite Hardware Manager as shown in the following figure.

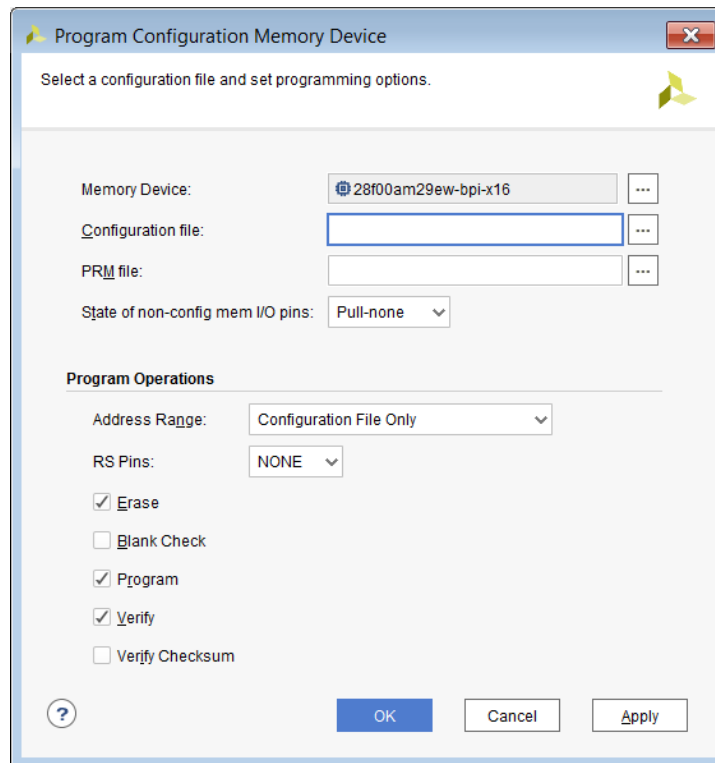
Figure 26: Configuration Memory Verification

You can also verify the configuration memory device by setting the appropriate `HW_CFGMEM` properties and calling `program_hw_cfgmem` as shown in the following code:

```
set_property PROGRAM.ADDRESS_RANGE {use_file} [ get_property
PROGRAM.HW_CFGMEM [lindex [get_hw_devices] 0 ]]
set_property PROGRAM.FILES [list "H:/projects/k7_led/
k7_led_325t_afx_x16_33v.mcs" ] \
[ get_property PROGRAM.HW_CFGMEM [lindex [get_hw_devices] 0]]
set_property PROGRAM.BPI_RS_PINS {none} [ get_property PROGRAM.HW_CFGMEM
[lindex [get_hw_devices] 0 ]]
set_property PROGRAM.UNUSED_PIN_TERMINATION {pull-none} [ get_property \
PROGRAM.HW_CFGMEM [lindex [get_hw_devices] 0 ]]
set_property PROGRAM.BLANK_CHECK 0 [ get_property PROGRAM.HW_CFGMEM [lindex
[get_hw_devices] 0 ]]
set_property PROGRAM.ERASE 0 [ get_property PROGRAM.HW_CFGMEM [lindex
[get_hw_devices] 0 ]]
set_property PROGRAM.CFG_PROGRAM 0 [ get_property PROGRAM.HW_CFGMEM [lindex
[get_hw_devices] 0 ]]
set_property PROGRAM.VERIFY 1 [ get_property PROGRAM.HW_CFGMEM [lindex
[get_hw_devices] 0 ]]
startgroup
if {![string equal [get_property PROGRAM.HW_CFGMEM_TYPE [lindex
[get_hw_devices] 0]] [get_property MEM_TYPE
[get_property CFGMEM_PART [get_property PROGRAM.HW_CFGMEM [lindex
[get_hw_devices] 0 ]]]]} \
{ create_hw_bitstream -hw_device [lindex [get_hw_devices] 0] [get_property
PROGRAM.HW_CFGMEM_BITFILE \
```



```
[ lindex [get_hw_devices] 0]]; program_hw_devices [lindex [get_hw_devices]
0]; };
program_hw_cfgmem -hw_cfgmem [get_property PROGRAM.HW_CFGMEM [lindex
[get_hw_devices] 0 ]]
endgroup
```

The contents of the configuration memory can be readback through the Vivado Design Suite Tcl Console using the following command sequence:

```
readback_hw_cfgmem -file test.bin -hw_cfgmem \
[get_property PROGRAM.HW_CFGMEM [lindex [get_hw_devices] 0]]
```

Note: Perform configuration memory readback operations through the Tcl Console only.

For more information on these features, see the *UltraScale Architecture Configuration User Guide (UG570)* or the *7 Series FPGAs Configuration User Guide (UG470)*.

Generating Encrypted and Authenticated Files for 7 Series Devices

Note: For additional information please refer to *Using Encryption to Secure a 7 Series FPGA Bitstream (XAPP1239)*.

To generate an encrypted bitstream, open an implemented design in Vivado IDE. From the main toolbar Select **Flow** → **Bitstream Settings** to make the Settings dialog box appear. At the top of the dialog box click **Configure Additional Bitstream Settings**.

Figure 27: 7 Series Settings

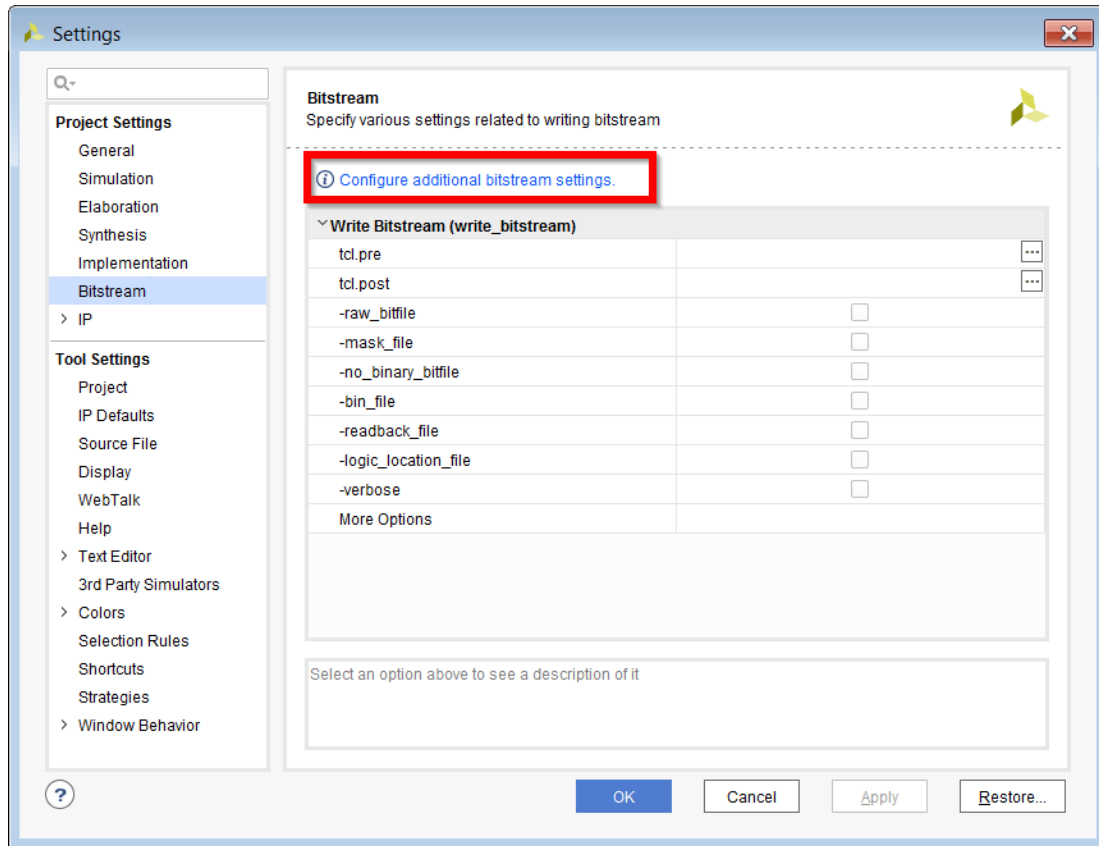

This brings up the Edit Device Properties dialog box. Select **Encryption** in the left-hand pane.

Figure 28: 7 Series Configure Encryption Settings

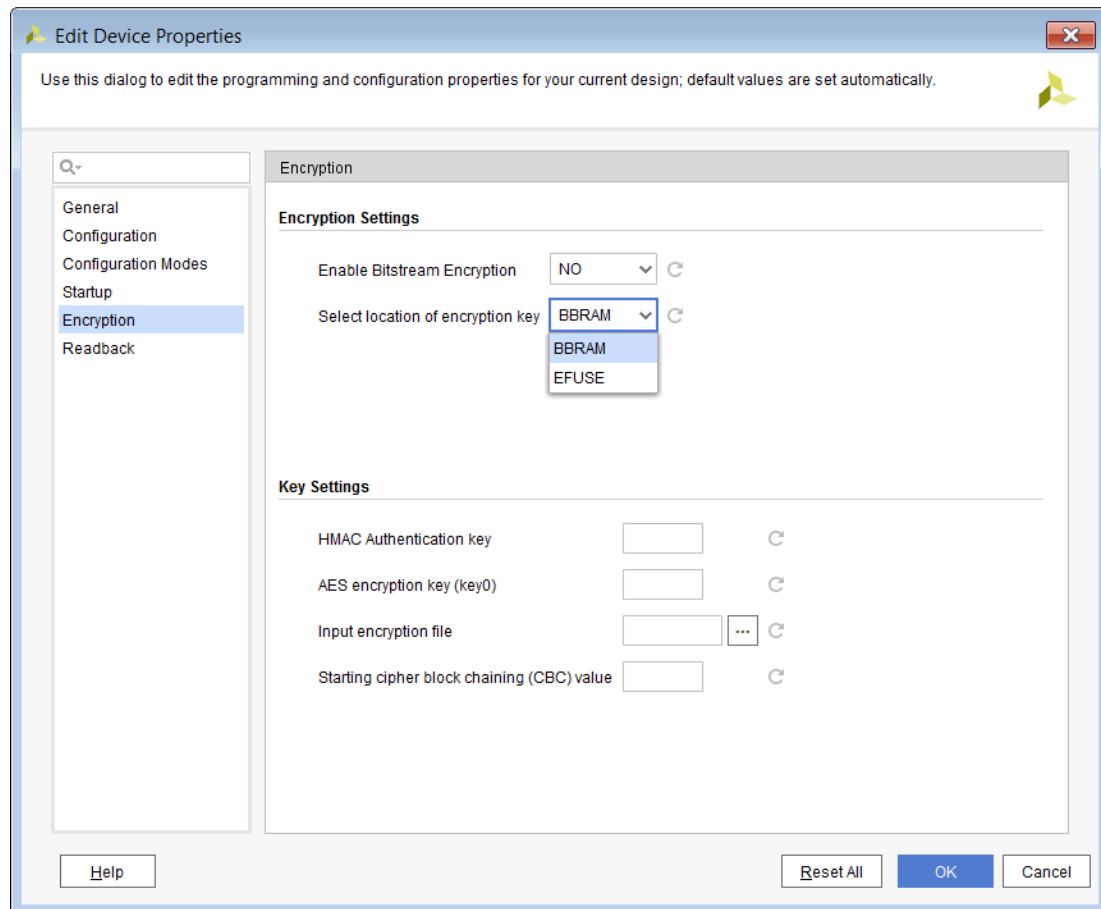

In the Edit Device Properties dialog box, specify the encryption and key settings:

- Encryption Settings
 - Set **Enable Bitstream Encryption** to **YES**.
 - Set **Select location of encryption key** to either **BBRAM** or **EFUSE**.
 - The key location will be embedded in the encrypted bitstream.
 - When the encrypted bitstream is downloaded to the device, it instructs the FPGA to use the key loaded into the BBR or the eFUSE key register to decrypt the encrypted bitstream.
- Key Settings
 - Specify HMAC authentication key and Starting cipher block chaining (CBC) value.
 - If these values are unspecified, Vivado generates a random value for you.
 - These values will be embedded in the encrypted bitstream and do not have to be programmed into the FPGA.

Note: These values will be stored in the current project constraints file unless an input encryption file is specified. To avoid storing this value in the constraints file, specify the input encryption file.

- Specify the **AES encryption key** to use when encrypting the bitstream. You can use up to 64 hex characters to specify the 256-bit key.
 - The key will be written to a file with the `.nky` file extension. Use this file when loading the key into the BBR or when programming the key into the eFUSE key register.

Note: These values will be stored in the current project constraints file unless an input encryption file is specified. To avoid storing this value in the constraints file, specify the input encryption file.

- Specify Input encryption file.
 - Specify an existing `.nky` file to obtain the encryption key settings. This field is optional and can be omitted if specifying the AES, HMAC and CBC manually.

After specifying the encryption settings, click **OK** to apply the settings to the project and regenerate your bitstream. Upon successful completion of the `write_bitstream` operation you will have a programming file along with a `.nky`, encryption file.

Generating Encrypted and Authenticated Files for UltraScale and UltraScale+

Note: For additional information please refer to

Using Encryption and Authentication to Secure an UltraScale/UltraScale+ FPGA Bitstream ([XAPP1267](#))

To generate an encrypted bitstream, open an implemented design in Vivado IDE. From the main toolbar select **Flow** → **Bitstream Settings** to make the Settings dialog box appear. At the top of the dialog box, click **Configure Additional Bitstream Settings**

Figure 29: UltraScale and UltraScale+ Configure Additional Bitstream Settings

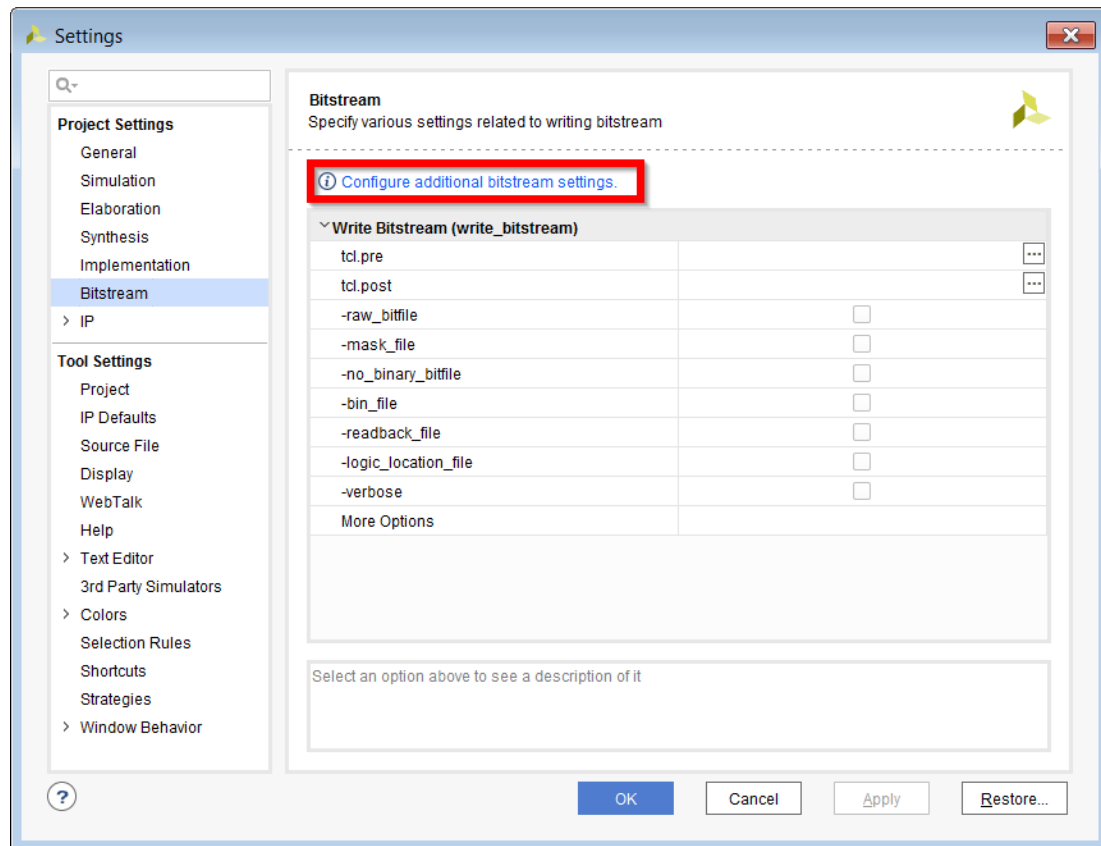

This brings up the Edit Device Properties dialog box. Select **Encryption** in the left-hand pane.

Figure 30: UltraScale Configure Encryption Settings

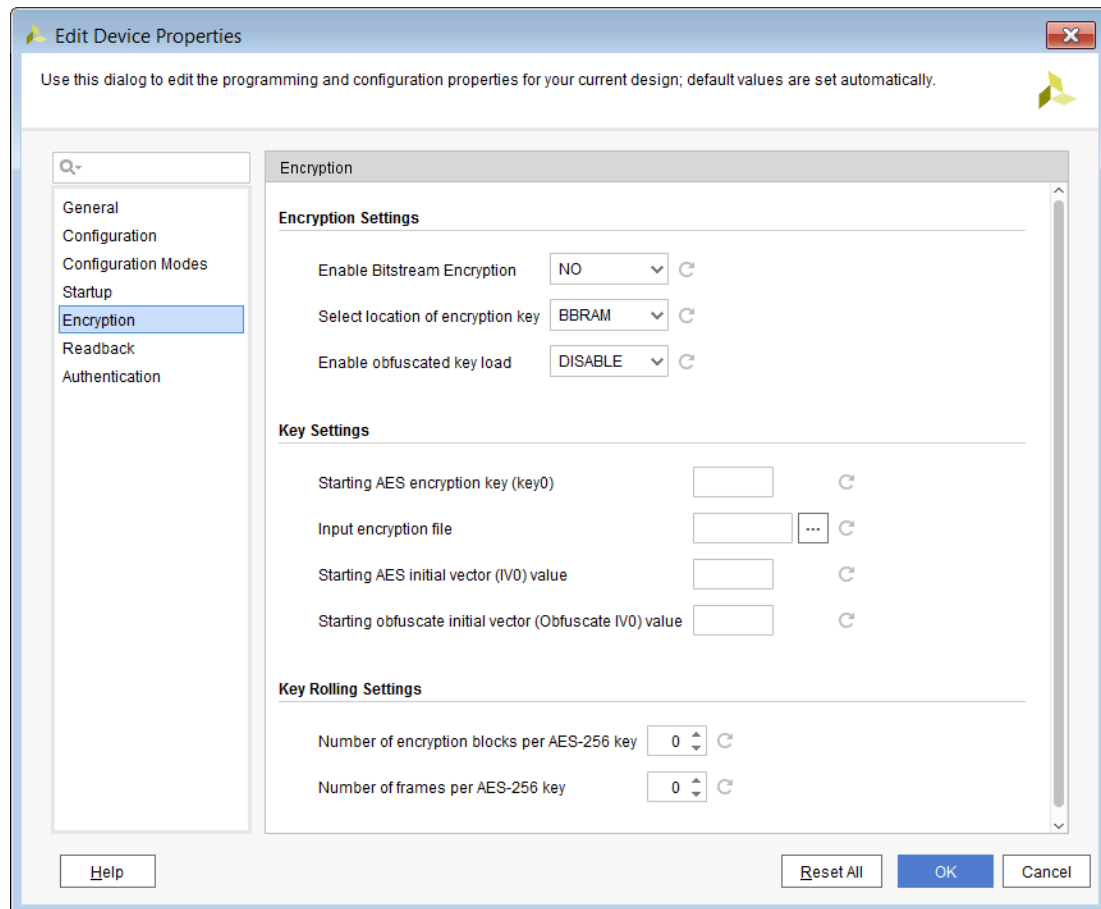

In the Edit Device Properties dialog box, specify the **Encryption Settings** and **Key Settings**:

- **Encryption Settings**

- Set **Enable Bitstream Encryption** to **YES**.
- Set **Select location of encryption key** to either **BBRAM** or **EFUSE**.
 - The key location is embedded in the encrypted bitstream.
 - When the encrypted bitstream is downloaded to the device, it instructs the FPGA to use the key loaded into the BBR or the eFUSE key register to decrypt the encrypted bitstream.
- Set **Enable obfuscated key load** to either **ENABLE** or **DISABLE**.
 - When enabled, this user generated key is encrypted before being stored in the BBRAM. If disabled, then the key is stored "as is" in the BBRAM.

- **Key Settings**

- Specify the **Starting AES encryption key (key0)** to use when encrypting the bitstream. You can use up to 64 hex characters to specify the 256-bit key.

- The key will be written to a file with an `.nky` file extension. Use this file when loading the key into the BBR or when programming the key into the eFUSE key register.
- o **Note:** This value will be stored in the current project constraints file unless an input encryption file is specified. To avoid storing this value in the constraints file, specify the input encryption file.
- o Specify **Input encryption file**.
 - Specify an existing `.nky` file to obtain the encryption key settings. This field is optional and can be omitted if specifying the AES, HMAC, and CBC manually.
- o Specify **Number of encryption blocks per key** and **Number of frames per AES-256 key**.
 - The number of encryption blocks and frames are used to specify how many sections a bitstream will be broken into with distinct keys.
- o Specify **Starting AES initial vector (IV0) value**.
 - Initialization vector for the first key. Note that each key needs a separate initialization vector value that can be supplied through the input encryption file.
- o **Note:** This value will be stored in the current project constraints file. To avoid storing this value in the constraints file, specify the input encryption file.
- o Specify **Starting obfuscate initial vector (Obfuscate IV0) value**.
 - Initialization vector for the obfuscated key.
- o **Note:** This value will be stored in the current project constraints file. To avoid storing this value in the constraints file, specify the input encryption file.

For authentication settings select **Authentication** in the left-hand pane

Figure 31: Edit Device Properties - Authentication

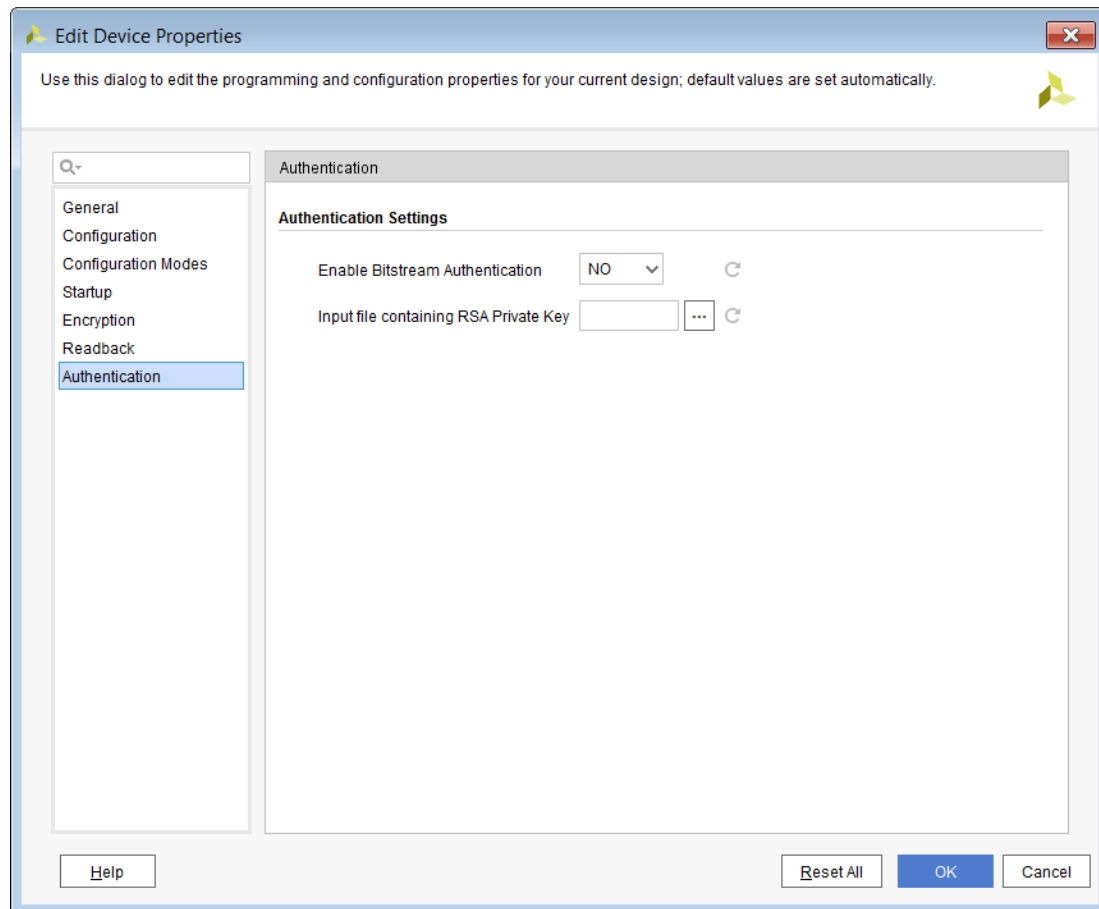

In the Edit Device Properties-Authentication dialog box, specify the encryption and key settings as follows:

- **Authentication Settings**
 - Set **Enable Bitstream Authentication** to **YES**.
 - Specify the **Input file containing RSA Private Key**.

Provide an RSA private key file after specifying the encryption and authentication settings, Click **OK** to apply the settings to the project. Re-run Implementation and regenerate the bitstream file. Upon successful completion of the `write_bitstream` operation, the generated `.nky` encryption key file appears in the same directory as the encrypted bitstream file.

You can protect IP in bitstreams by encrypting the bitstreams with a 256-bit Advanced Encryption Standard (AES) key, and downloading the bitstreams to run only on authorized FPGAs. Do this by programming the 256-bit key into the BBR register of the authorized FPGAs before downloading the encrypted bitstream.

Programming the AES Key for 7 Series Devices

To program the AES key into the BBR, right-click the FPGA device in the Hardware window, and select **Program BBR Key**.

Figure 32: Program the BBR Key

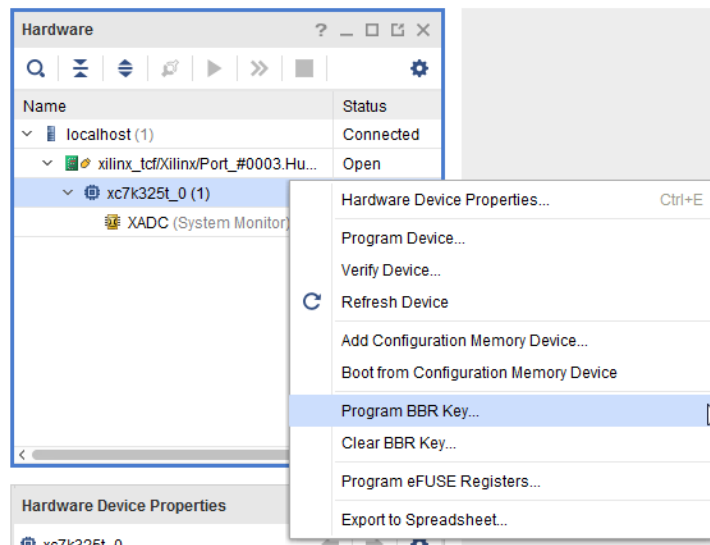

In the Program BBR Key dialog box, specify the AES key (.nky) file by typing the file name or navigating to the desired file. After specifying a valid .nky file, the AES key field automatically fills in. Click **OK**, to have the Hardware Manager program/load the key into the BBR.

Figure 33: Program BBR Key - 7 Series

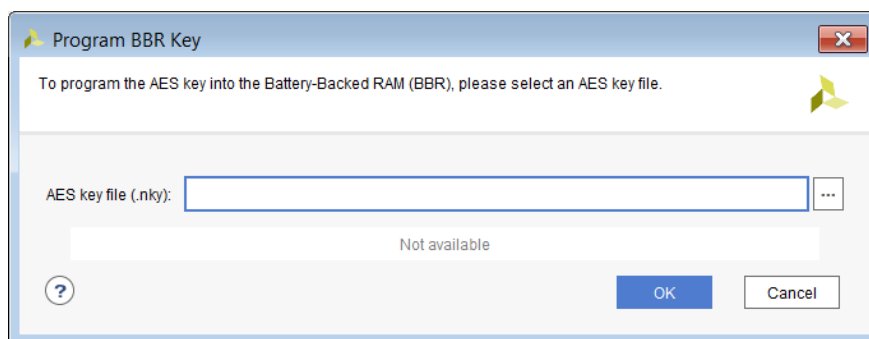

After programming the key, program the FPGA with an encrypted bitstream that:

- was encrypted using the same AES key as was loaded into BBR.
- had BBRAM selected as the specified encryption key location.

Clearing the AES Key for 7 Series Devices

To clear the AES key manually, disconnect the Vbatt pins and power-cycle the board.

Note: Pressing or pulsing the PROG pin when the board/FPGA is powered up will *not* clear the BBR register.

Alternatively, you can clear the AES key in Vivado IDE by right-clicking the FPGA device in the Hardware window, selecting **Clear BBR Key**

Figure 34: Clearing the AES Key for 7 Series Devices

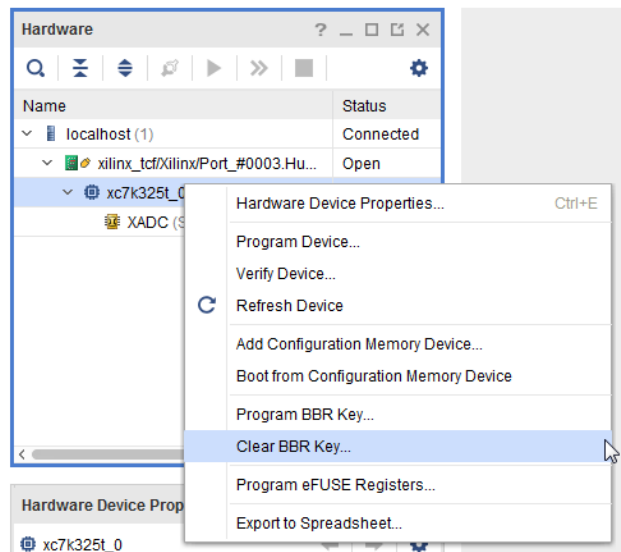

When the Clear BBR Key dialog box appears, click **OK** to clear the key from the device

Figure 35: Clear BBR Key Dialog Box

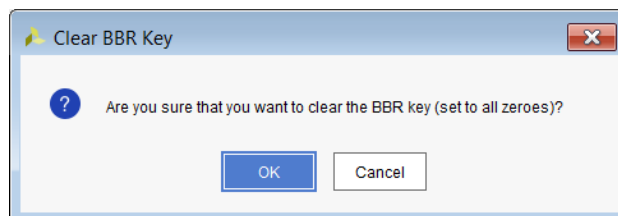

IMPORTANT! When *verify_hw_devices* is performed on the BBR key, an error will be shown. To verify the BBR key, the user should test this by programming the FPGA with a bitstream that has the key. Vivado does not support any post BBR program verify option to verify the programmed BBR key.

Programming the AES Key for UltraScale and UltraScale+ Devices

To program the AES key into the BBR, right-click the FPGA device in the Hardware window, and select **Program BBR Key**.

Figure 36: Program the BBR Key from Hardware Window

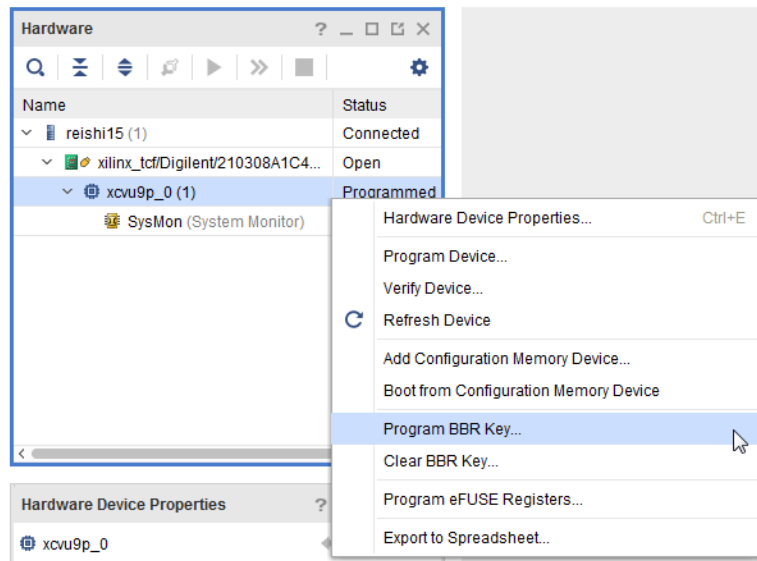

The Program BBR Key dialog box appears.

Figure 37: Program BBR Key - UltraScale and UltraScale+

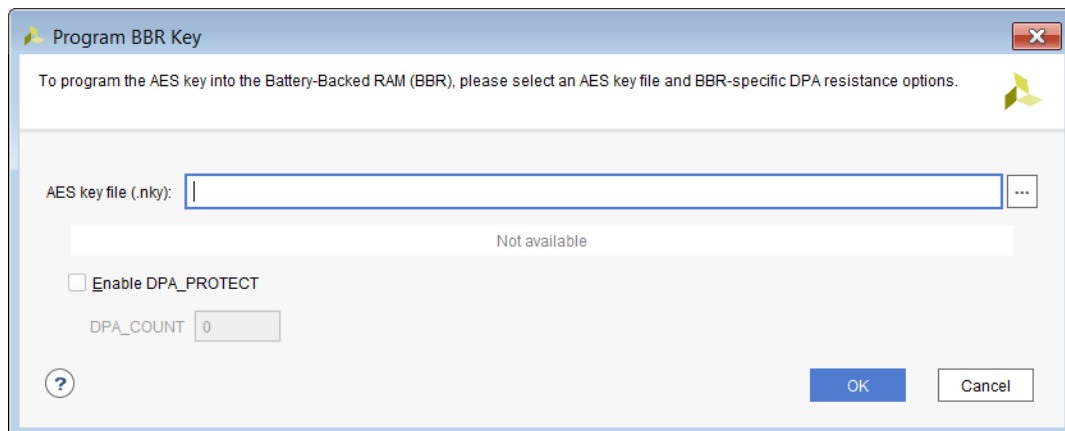

In the Program BBR Key dialog box, specify the AES key file (.nky) and **Enable DPA PROTECT**:

- **AES key file (.nky)**

- Specify the **AES key file (.nky)** by typing the file name or navigating to the desired file. After specifying a valid `.nky` file, the **AES key** field automatically fills in.
- **Enable DPA PROTECT**
 - Check the **Enable DPA PROTECT** check box.
 - Specify the **DPA_COUNT** value. The valid range is 1-256 when enabled.

Note: For more details on the BBR AES key and DPA_PROTECT feature refer to the *UltraScale Architecture Configuration User Guide (UG570)*.

Click **OK**, to have the Hardware Manager program load the key into the BBR.

After programming the key, program the FPGA with an encrypted bitstream that:

- was encrypted using the same AES key as was loaded into BBR.
- had **BBRAM** selected as the specified encryption key location.



IMPORTANT! For UltraScale devices, if you download an encrypted bitstream (which uses the BBR as the key source) before programming the key into the BBR register, the FPGA device will lock up and you will not be able to load the BBR key. You can still download unencrypted bitstreams, but you will not be able to download encrypted bitstreams because the FPGA device will prevent you from downloading a key into BBR. You must power-cycle the board to unlock the UltraScale device and then reload the BBR key.



IMPORTANT! When `verify_hw_devices` is performed on the BBR key, an error will be shown. To verify the BBR key, the user should test this by programming the FPGA with a bitstream that has the key. Vivado does not support any post BBR program verify option to verify the programmed BBR key.

Clearing the AES Key for UltraScale, and UltraScale+ Devices

To clear the AES key manually, disconnect the Vbatt pins and power-cycle the board.

Note: Pressing or pulsing the PROG pin when the board/FPGA is powered up will *not* clear the BBR register.

Alternatively, you can clear the AES key in Vivado IDE by right-clicking the FPGA device in the Hardware window, selecting **Clear BBR Key**

Figure 38: Clearing the AES Key for UltraScale, and UltraScale+ Devices

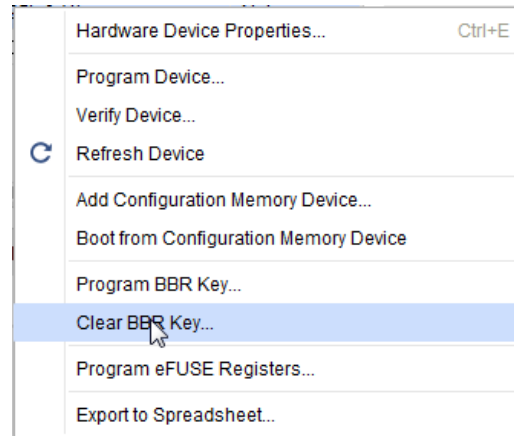

When the Clear BBR Key dialog box appears, click **OK** to clear the key from the device

Figure 39: Clear BBR Key Dialog Box

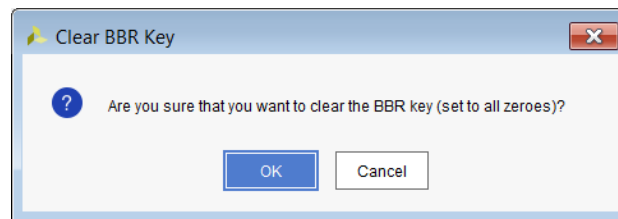

eFUSE Register Access and Programming

7 Series, UltraScale, and UltraScale+ devices have one-time programmable bits called eFUSE bits that perform specific functions. The different eFUSE bit types are as follows:

- FUSE_DNA - Stores unique device identifier bits (non-programmable).
- FUSE_USER - Stores a 32-bit user-defined code.
- FUSE_KEY - Stores a key for use by the AES bitstream decryptor.
- FUSE_CNTL - Controls key use and read/write access to eFUSE registers.
- FUSE_SEC - Controls special device security settings in UltraScale and UltraScale+ devices.



IMPORTANT! Programming eFUSE register bits is a one-time only operation. Once eFUSE register bits are programmed (i.e., from unprogrammed state 0 to programmed 1 state), they cannot be reset to 0 and/or programmed again. You should take great care to double-check your settings before programming any eFUSE registers.



CAUTION! *If any eFUSE register bits have been previously programmed (i.e., from unprogrammed state 0 to programmed state 1) and an attempt is made to program them again, the Vivado hardware manager issues a critical warning indicating that some bits have already been programmed. However, despite this warning, subsequent eFUSE register bits that have not been programmed during the previous operation (in unprogrammed state 0) will be programmed.*



IMPORTANT! *Xilinx recommends programming the FUSE_USER, FUSE_KEY, and FUSE_RSA registers first, then rerunning the eFUSE programming wizard to program the FUSE_SEC bits to control the FPGA security settings, and then finally, the FUSE_CNTL bits to control read/write access to these eFUSE bits.*

Cable Support for eFUSE Programming

The list of compatible JTAG download cables and devices that support efuse programming are:

- Xilinx® SmartLynq Data Cable (HW-SMARTLYNQ-G/DLC20)
- Xilinx Platform Cable USB II (DLC10)
- Digilent JTAG-HS1
- Digilent JTAG-HS2
- Digilent JTAG-HS3

eFUSE Register Access and Programming for 7 Series Devices

FUSE_DNA: Unique Device DNA

Each 7 Series device has a unique device ID called device DNA that has already been programmed into it by Xilinx. 7 Series devices have a 64-bit DNA. You can read these bits by running the following Tcl command in the Vivado Design Suite Tcl Console:

```
get_property [lindex [get_hw_device] 0] REGISTER.EFUSE.FUSE_DNA
```

You can also access the device DNA by viewing the eFUSE registers in the Hardware Device Properties window in Vivado Design Suite as shown in the following Figure.

Figure 40: eFUSE DNA

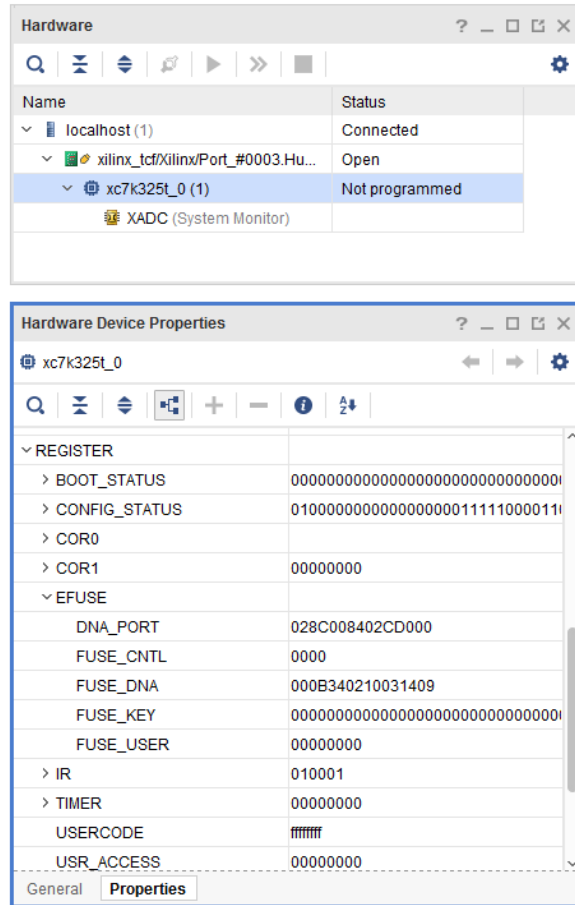

For more information on these features, see the *7 Series FPGAs Configuration User Guide (UG470)*.

Programming the eFUSE Registers

To program the eFUSE registers, right-click the FPGA device in the Hardware window, select **Program eFUSE Registers**.

Figure 41: Select Program eFUSE Registers

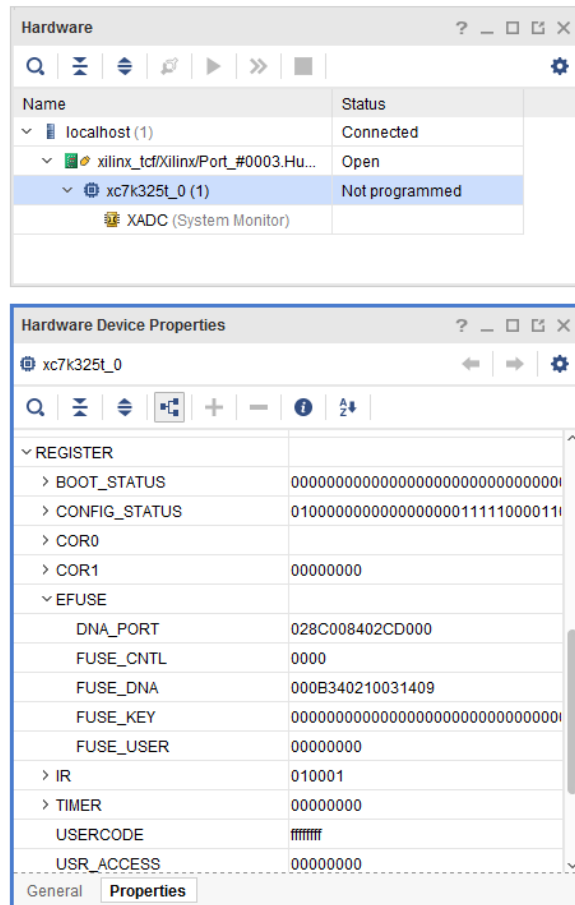

The Program eFUSE Registers wizard appears as shown in the following figure, and guides you to set the various options for the eFUSE registers.

Figure 42: Program eFUSE Registers Wizard

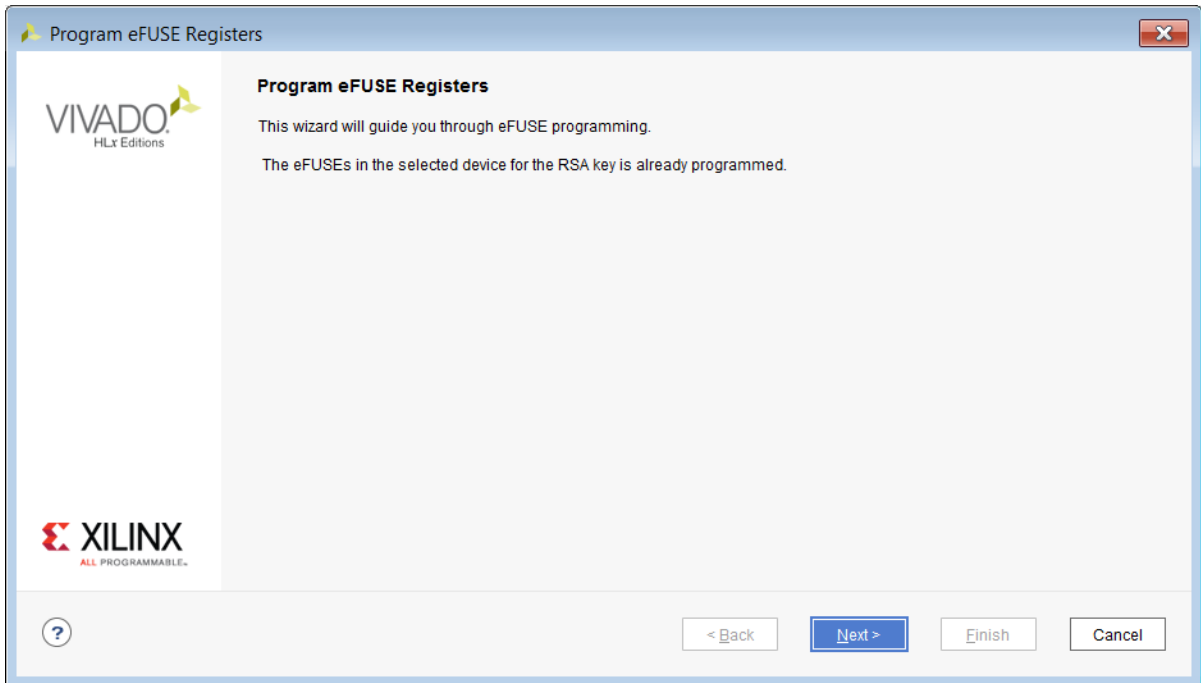

In the AES Key Setup pane, specify the following settings:

Figure 43: eFUSE AES Key Setup

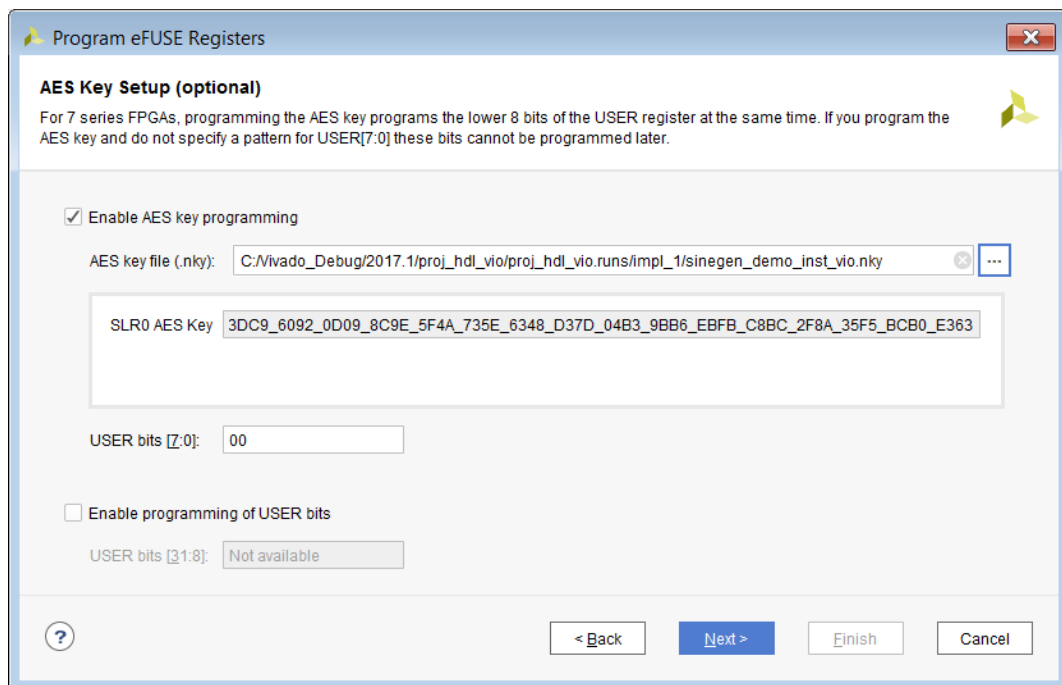

- AES Key file

- Specify the AES key file (.nky) by typing the file name or navigating to the desired file. After specifying a valid .nky file, the AES key field automatically fills in.
- **USER bits [7:0] and USER bits [31:8]**
 - The USER eFUSES bits are provided to allow users to program their own special 32-bit pattern. The lower eight FUSE_USER bits are programmed at the same time as the 256-bit Advanced Encryption Engine (AES) key. The upper 24 user bits can be programmed concurrently with AES key or at a later time

In the Control Register Settings pane, specify the following settings:

Figure 44: Control Register Setup

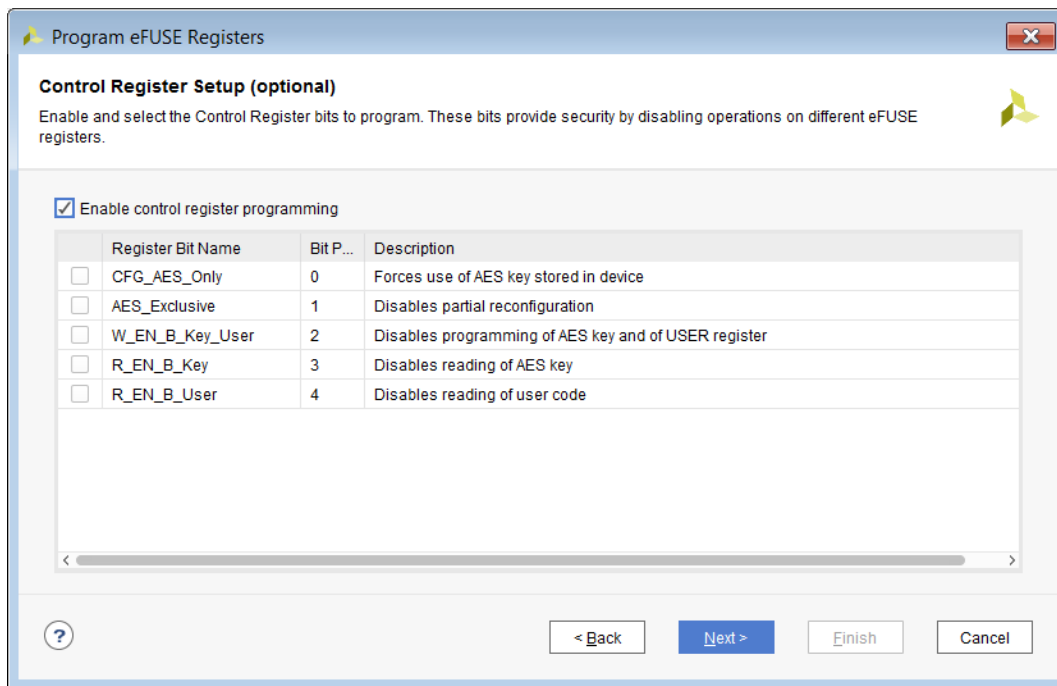

- **CFG_AES_Only:** When set, forces the use of the stored AES key.
- **AES_Exclusive:** When set, disables use of partial reconfiguration.
- **W_EN_B_Key_User:** When set, disables programing of AES key and User register.
- **R_EN_B_Key:** When set, disables reading of AES key.
- **R_EN_B_User:** When set, disables reading of user code.
- **W_EN_B_Cntl:** When set, disables programing of this control register.

For more information on these features, see the *7 Series FPGAs Configuration User Guide (UG470)*.

Review the eFUSE settings in the Program eFUSE Registers Summary page.

eFUSE Register Access and Programming for UltraScale and UltraScale+ Devices

FUSE_DNA: Unique Device DNA

Each UltraScale device has a unique device ID called device DNA that has already been programmed into it by Xilinx. The FUSE_DNA is not user programmable. UltraScale devices have a 96-bit DNA. You can read the FUSE_DNA by running the following Tcl command in the Vivado Design Suite Tcl Console:

```
get_property [lindex [get_hw_device] 0] REGISTER.EFUSE.FUSE_DNA
```

You can also access the device DNA by viewing the eFUSE registers in the Hardware Device Properties window in Vivado Design Suite as shown in the following figure.

Figure 47: eFUSE DNA UltraScale, UltraScale+

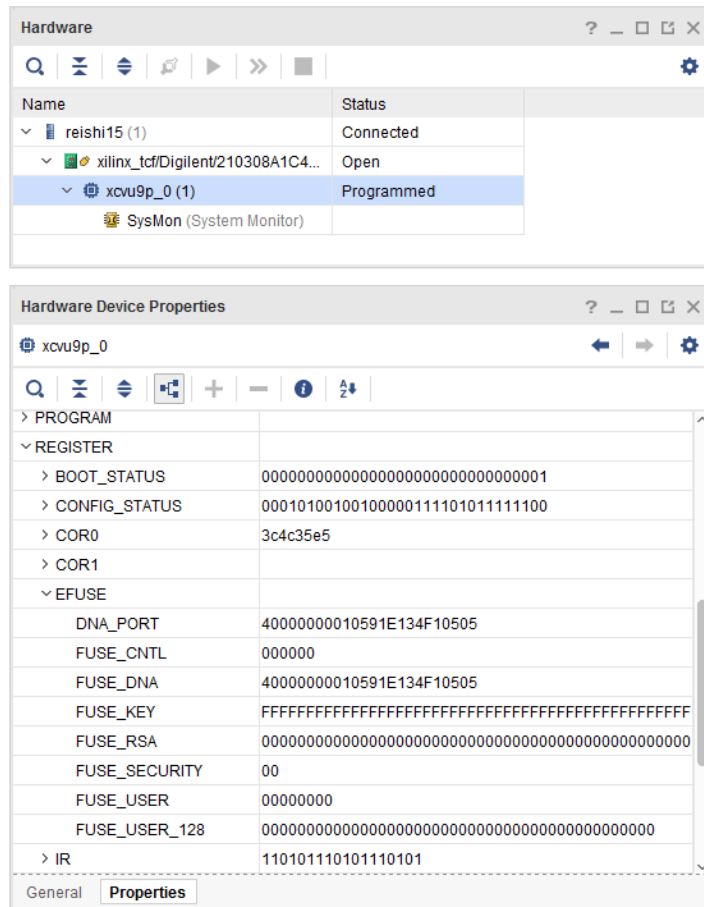

For more information on these features, see the *UltraScale Architecture Configuration User Guide (UG570)*.

Programming the eFUSE Registers

To program the eFUSE registers, right-click the FPGA device in the Hardware window, select **Program eFUSE Registers**.

Figure 48: Select Program eFUSE Registers UltraScale, UltraScale+

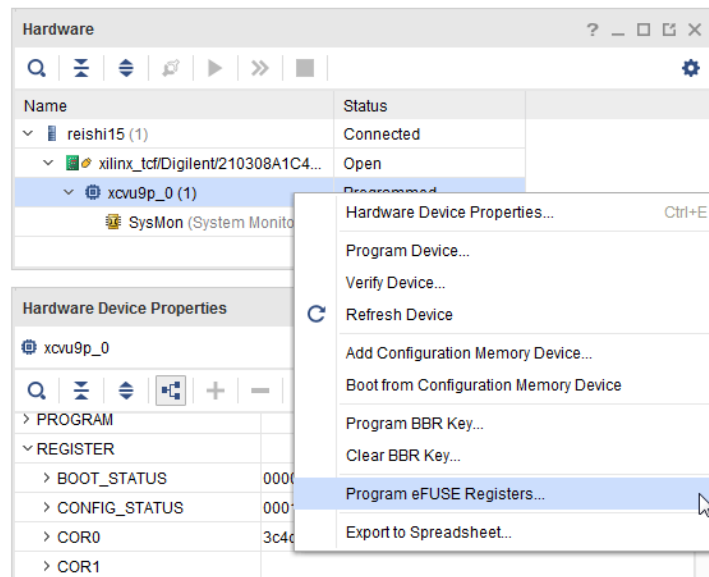

The Program eFUSE Registers wizard appears as shown in the following figure, and guides you to set the various options for the eFUSE registers.

Figure 49: Program eFUSE Registers Wizard

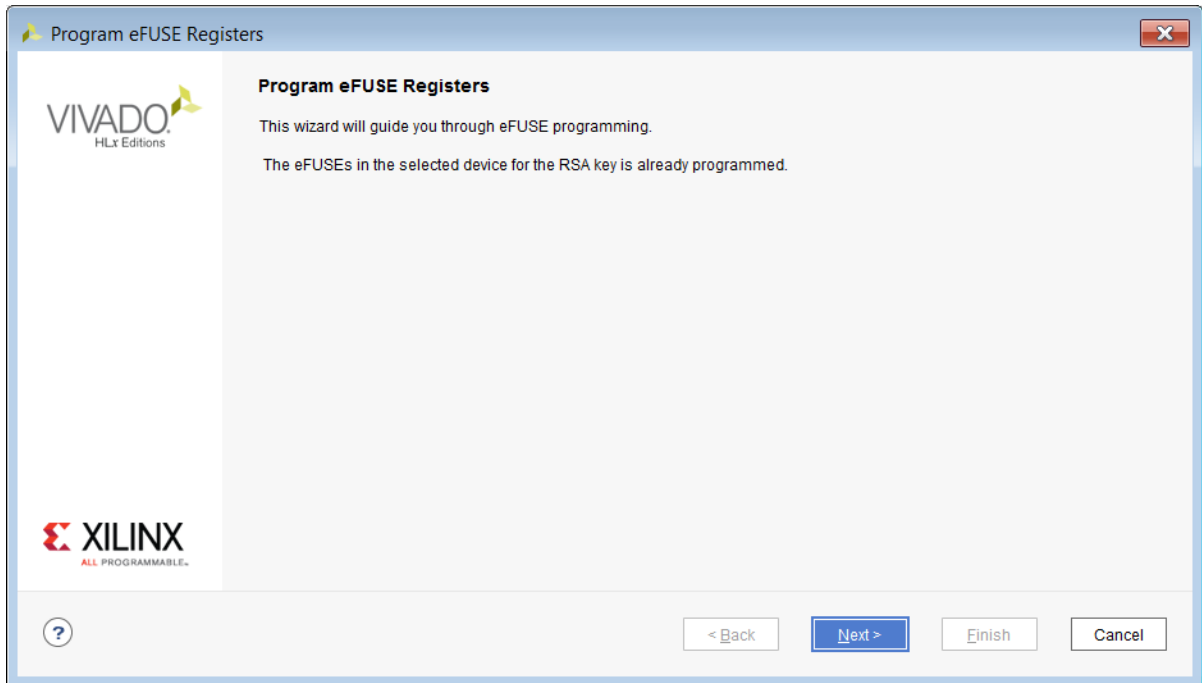

In the AES Key Setup pane, specify the following settings:

Figure 50: eFUSE Cryptographic Key Setup

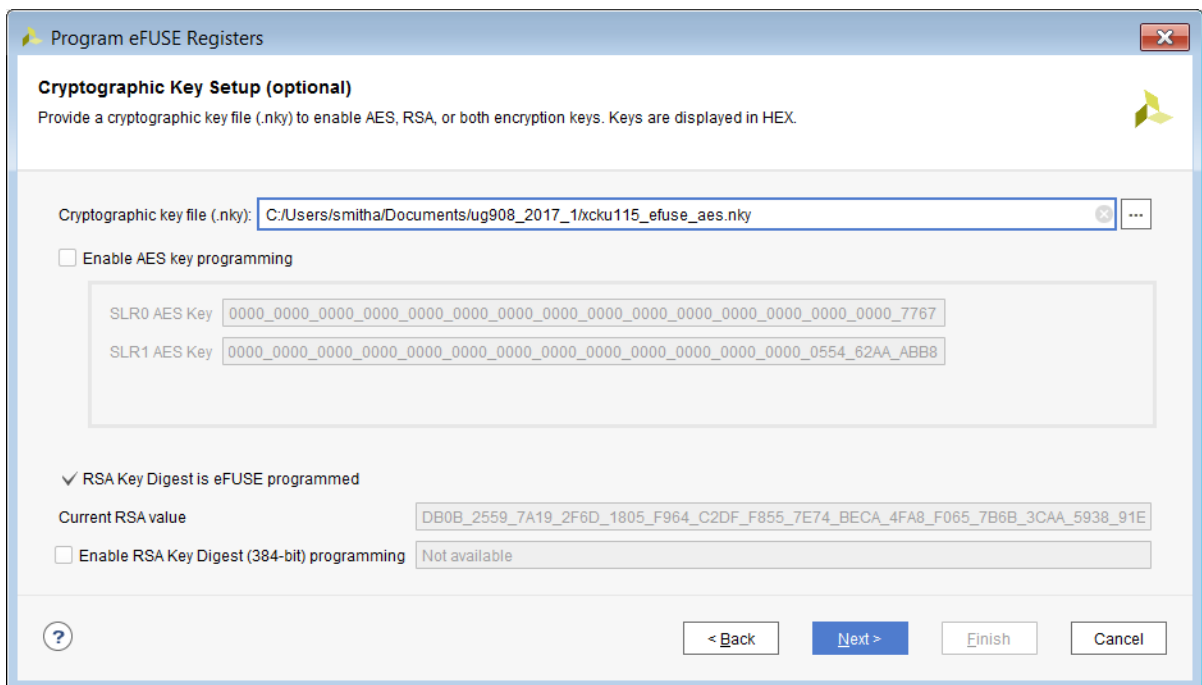

In the Cryptographic Key Setup wizard pane, specify these key settings:

- **Cryptographic file key (.nky):** Specify a .nky file containing eFUSE AES and RSA keys
- **AES Key (256-bit):** The 256-bit AES eFUSE key read in from specified .nky file used to decrypt loaded encrypted bitstream.
- **RSA Key Digest (384-bit):** The 384-bit RSA eFUSE key read in from specified .nky file used by RSA.
- In the USER Register Setup wizard pane, specify the 32 bit USER or 128 bit USER register

Figure 51: eFUSE USER Register Setup

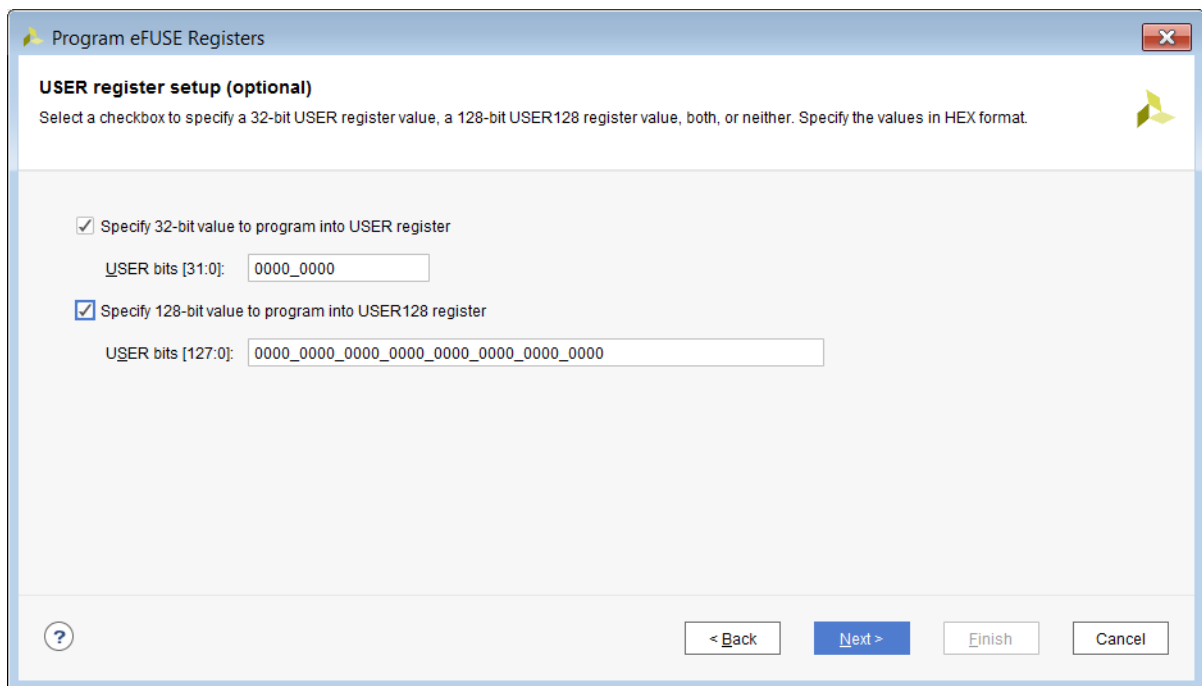

In the USER register setup pane specify user define register bits. The 32 bit USER (FUSE_USER) and 128 bit USER register (FUSE_USER128) registers are a set of user defined one-time programmable eFUSE bits. The bits of these registers are cumulatively programmable. This means that if you program only one USER bit in an eFUSE programming session (e.g., USER = 0x0000_0001 or bit 0), then on subsequent eFUSE programming sessions you can program any of the remaining 0 bits (e.g., USER = 0x0000_0002 or bit 1).

After programming the FUSE_USER and FUSE_USER_128 registers, these registers can be read in several ways:

- Using the Tcl command

```
report_property [lindex [get_hw_device] 0] REGISTER.EFUSE.FUSE_USER
report_property [lindex [get_hw_devices] 0] REGISTER.EFUSE.FUSE_USER_128
```

- Through the Vivado Hardware Device Properties window after running a refresh_hw_device operation.

In the Control Register Setup wizard pane, specify the following settings:

Figure 52: Control Register Setup Pane

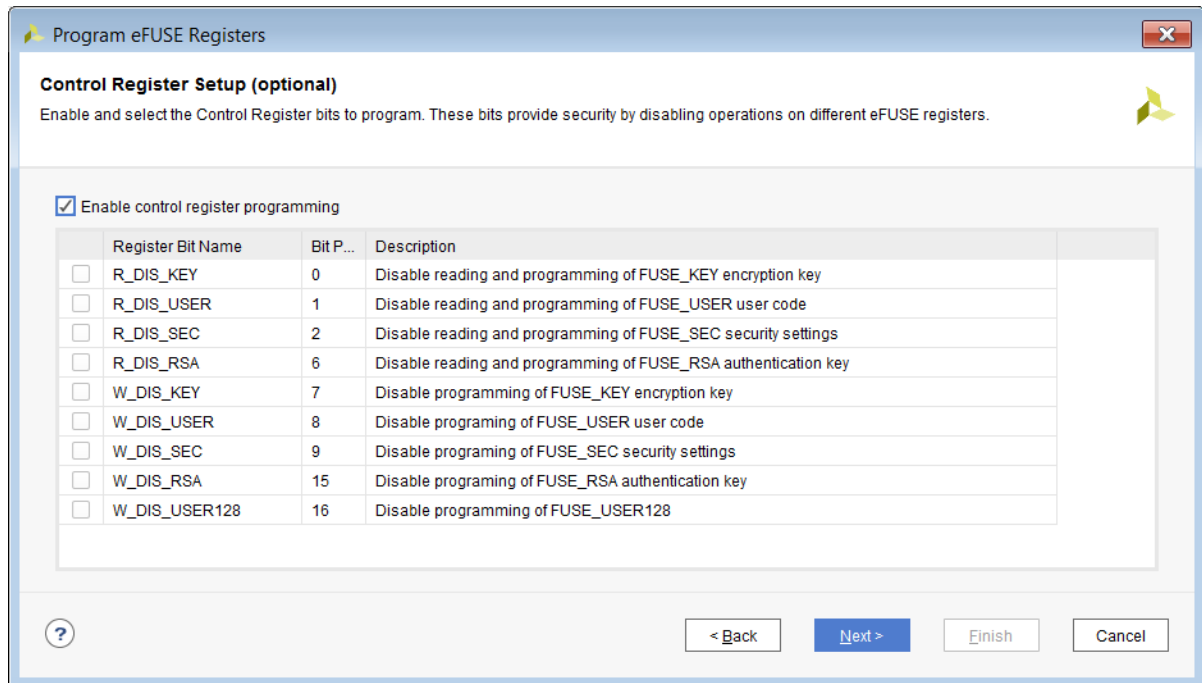

In the Control Register Setup pane, specify the eFUSE control settings.

- **R_DIS_KEY:** When set, disables CRC check that verifies the key & programming of the FUSE_KEY encryption key.
- **R_DIS_USER:** When set, disables reading and programming the 32 bit user bits (FUSE_USER).
- **R_DIS_SEC:** When set, disables reading and programming of the security register bits (FUSE_SEC).
- **R_DIS_RSA:** When set, disables reading and programming of the RSA key register (FUSE_RSA).
- **W_DIS_USER:** When set, disables programming of the 32 bit user bits (FUSE_USER).
- **W_DIS_SEC:** When set, disables programming of the security register bits (FUSE_SEC).
- **W_DIS_RSA:** When set, disables programming of the RSA key register (FUSE_RSA).
- **W_DIS_USER_128:** When set, disables programming of the 128 bit user bits (FUSE_USER128).

For more details on the FUSE_SEC register refer to the *UltraScale Architecture Configuration User Guide* (UG570).

Disabling Control Registers Setup

To disable the Control Register programming, run the following Tcl command:

```
program_hw_devices -control_efuse {20} [lindex [get_hw_devices] $deviceId]
```

Where \$deviceId is set to the index of the UltraScale or UltraScale+ device on which you are disabling the eFUSE Control Register bit programming.

This sets the W_DIS_CNTL bit, which in turn disables further eFUSE Control Register bit programming.



IMPORTANT! If the `W_DIS_CNTL` bit is programmed, the programming of other eFUSE control register bits is disabled, preventing future edits to the control register of the device.

In the Security Register Setup wizard pane, specify the following settings:

Figure 53: eFUSE Security Register Setup

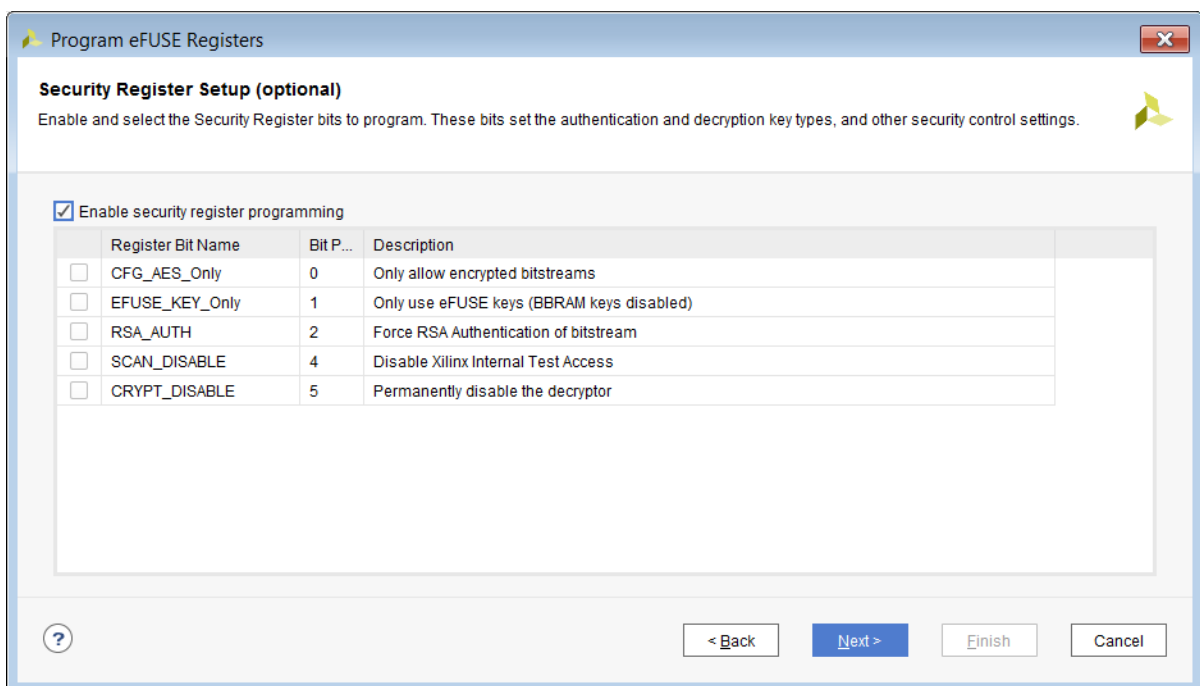

In the Security Register Setup wizard pane specify security control options over the type of bitstreams allowed to load on the FPGA. The FUSE_SEC settings are:

- **CFG_AES_Only:** When set, only accept encrypted bitstreams.
- **EFUSE_KEY_Only:** When set, only the eFUSE key can be used for decryption.
- **RSA_AUTH:** When set, forces RSA Authentication of bitstreams.
- **SCAN_DISABLE:** When set, disables Xilinx access to internal test registers.

Disabling the JTAG interface

To disable the JTAG interface through the eFUSE registers, run the following Tcl command:

```
program_hw_devices -security_efuse {08} [lindex [get_hw_devices] $deviceId]
```

Where `$deviceId` is set to the index of the UltraScale or UltraScale+ device that will have its JTAG interface disabled.



IMPORTANT! *The Tcl command to disable the JTAG interface for 7-series differs from command used above for UltraScale or UltraScale+ devices. If a 7 series device is used, see the entry for `XSK_EFUSEPL_DISABLE_JTAG_CHAIN` listed in Xilinx Answer Record [65110](#).*

Note: This programming step should be performed as the last and final step after all desired eFUSE bits have been programmed.



IMPORTANT! *If the JTAG Disable bit is programmed, the JTAG interface will be disabled, preventing future test and configuration access to the device. This bit should only be programmed if JTAG access to the device is no longer required.*

eFUSE NKZ File

In order to capture all eFUSE programming settings in one file, and so make it easier to export eFUSE settings to other eFUSE programmer implementations, as well as to mass-program the same eFUSE settings into many devices, Xilinx has defined a file format called NKZ, designated by the file extension `.nkz`. The NKZ format is a superset of the existing NKY format; that is, NKZ supports all NKY fields as well as any programmable eFUSE register settings.

eFUSE Export NKZ File

Because you are advised to program eFUSE settings in multiple passes, eFUSE settings are always exported to an externally visible NKZ file, which is updated during each eFUSE operation. The intent of this file is to accumulate all eFUSE settings applied to a device, even if they are applied over multiple eFUSE operations. This file is tracked by Vivado so that there is always a single eFUSE export file containing a device's cumulative eFUSE settings in NKZ format. If no options are specified, the default name of this file is:

```
export_<FUSE_DNA>.nkz
```

where `<FUSE_DNA>` is the `FUSE_DNA` register value of the device.

This default file is located in the launch directory of the Vivado® IDE. You can change this file by using the `-efuse_export_file` option on the `program_hw_devices` Tcl command, as in the following example:

```
program_hw_devices -user_efuse {1} -efuse_export_file {my_settings.nkz}
```

Vivado IDE then starts using the specified NKZ file for exported eFUSE settings without having to repeatedly specify this file in the Tcl options. Any previously created eFUSE export file will not be removed; it will contain all eFUSE settings applied prior to changing the eFUSE export file name. After all eFUSE operations are performed, all eFUSE settings are stored in the current eFUSE export file.

There is also an option to only export eFUSE settings instead of actually programming the device. This can be useful for creating an NKZ file containing all desired eFUSE settings without affecting the device. In addition, any eFUSE programming mistakes made in this mode can easily be corrected by simply removing the eFUSE export file and starting over. This export-only mode can be utilized with the following Tcl command:

```
program_hw_devices -user_efuse {1} -only_export_efuse
```

This option applies only to each individual command, so the option must be used in every eFUSE operation to keep the device from being programmed. Since eFUSE settings are always exported to an NKZ file regardless of whether or not programming occurs, Xilinx highly recommends that you not intermix the programming flow with the export-only flow. Otherwise, the resulting eFUSE export file may contain a mix of eFUSE settings actually programmed into the device and those only exported to the NKZ file, which makes the true state of the eFUSE registers in the device unclear. Using this export-only mode, the same exact eFUSE export file in NKZ format is created as in the programming case, but no programming is performed on the device.

System Monitor

The System Monitor (SYSMON) Analog-to-Digital Converter (ADC) measures die temperature and voltage on the hardware device. The SYSMON monitors the physical environment via on-chip temperature and supply sensors. The ADC provides a high-precision analog interface for a range of applications.

Refer to the following for more information on specific device architecture:

- *UltraScale Architecture System Monitor User Guide* ([UG580](#))
- *7 Series FPGAs and Zynq-7000 SoC XADC Dual 12-Bit 1 MSPS Analog-to-Digital Converter User Guide* ([UG480](#))

Figure 56: System Monitor

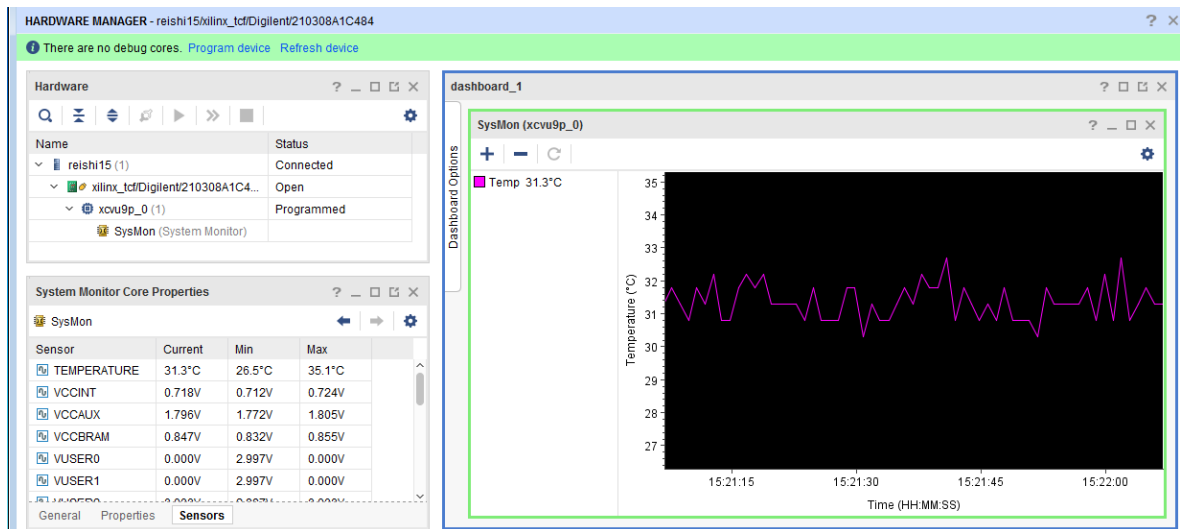

The `hw_sysmon` data is stored in dedicated registers called status registers accessible through the `hw_sysmon_reg` object. You can get the contents of the System Monitor registers by using the `get_hw_sysmon_reg` command.

Every device that supports the System Monitor automatically has one or more `hw_sysmon` objects created when `refresh_hw_device` is called. When the `hw_sysmon` object is created, it is assigned a property for all the and voltage registers, as well as the control registers. On the `hw_sysmon` object, the values assigned to the temperature and voltage registers are already translated to Celsius/Fahrenheit and Volts.

Although you can use the `get_hw_sysmon_reg` command to access the hex values stored in registers of a System Monitor, you can also retrieve values of certain registers as formatted properties of the `hw_sysmon` object. For example, the following code retrieves the `TEMPERATURE` property of the specified `hw_sysmon` object rather than directly accessing the hex value of the register:

```
set opTemp [get_property TEMPERATURE [lindex [get_hw_sysmons] 0]]
```

Complete list of all the System Monitor commands can be found in [Description of hw_sysmon Tcl Commands](#).

Serial Vector Format (SVF) File Programming

An alternative way to program FPGAs and configuration memory devices is through the use of a serial vector format (SVF) file. The SVF file generated through Vivado[®] Design Suite and Vivado Lab Edition contains low level JTAG instructions and data required to program these devices. Once the file is generated it can be used by boundary scan test tools independent of the Vivado IDE.

The general steps to create an SVF file are as follows:

1. Create an SVF offline target.
2. Open the created SVF target.
3. Add devices to the target to define the SVF JTAG scan chain.
4. Program FPGAs or configuration memory devices.
5. Write SVF.
6. Close SVF target.
7. (Optional) Execute SVF.

In step 4, the program operations are recorded in sequential order and stored a cached file. The cached file is then written out to a target destination in step 5. After the file is created, it can be used by boundary scan tools or executed through Vivado Design Suite or Vivado Lab Edition tools.



IMPORTANT! *The XSVF file format is not supported in Vivado IDE.*

Creating an SVF Target

The SVF target is similar to a live Xilinx Platform Cable USB or Digilent JTAG cable hardware target. The properties and Tcl commands are all the same with the main distinction being that the SVF target is not an active live cable. This means that any operations performed on this target will not affect the hardware until the SVF is executed. Note that you do not need to have a cable connected to your system to create an SVF.

Using Vivado IDE

To create an SVF target in the Vivado Hardware Manager, open the Vivado Hardware Manager by either launching Vivado or Vivado Lab Edition. You can create an SVF Target by selecting **Tools** → **Create SVF Target**. This automatically opens a server on the local host, and also opens the Create SVF Target dialog as box shown in the following figure.

On any available server you can create an offline SVF target as shown below.

Figure 57: Create SVF Target

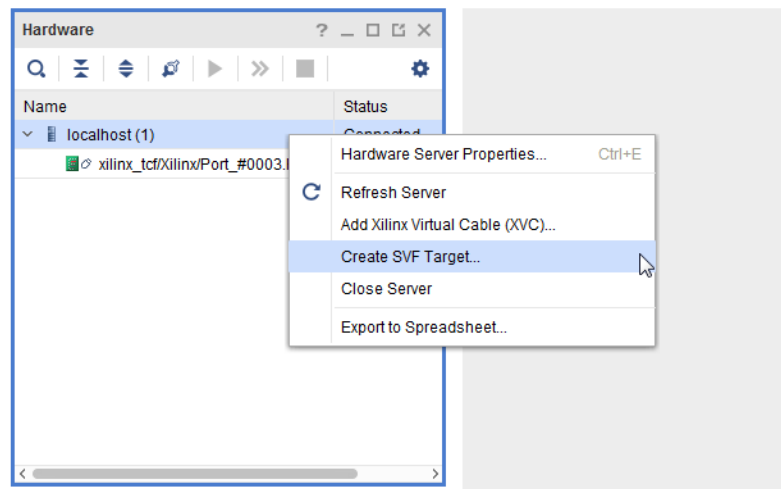

The Create SVF Target dialog box opens as shown below.

Figure 58: Create SVF Target Dialog Box

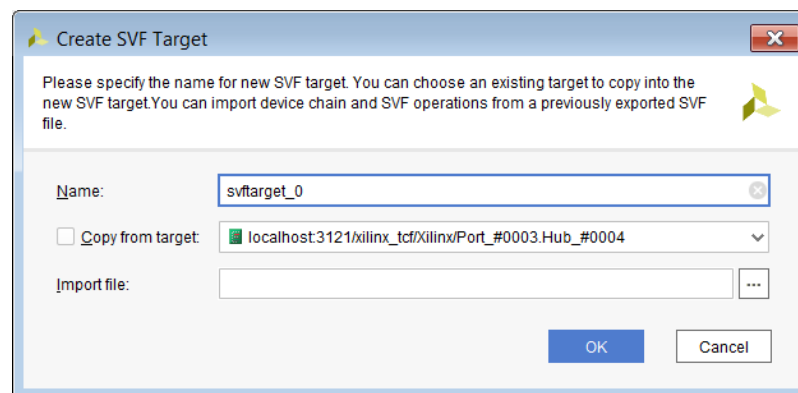

TIP: You can copy an existing SVF chain by enabling the **Copy from target** option. Alternatively you can specify an SVF file that you created using the Vivado Hardware Manager from an earlier run of the flow. Vivado IDE saves specifics of the SVF chain, so when it is read back, the SVF chain can be recreated.

The SVF Target that you just created appears Open under the your server in the Hardware window in Vivado Hardware Manager.

Figure 59: SVF Target in Hardware Window

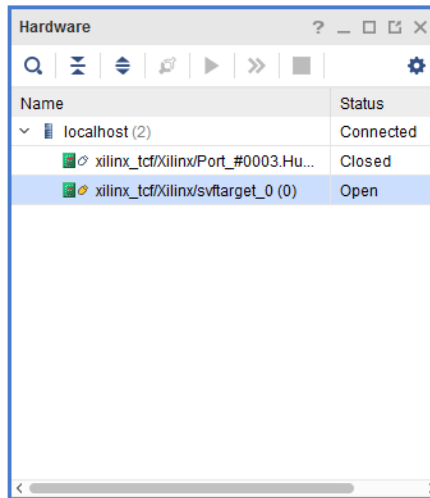

To delete an existing SVF target, right-click the SVF target in the Hardware window and select **Delete**.

Figure 60: Delete SVF Target in Hardware Window

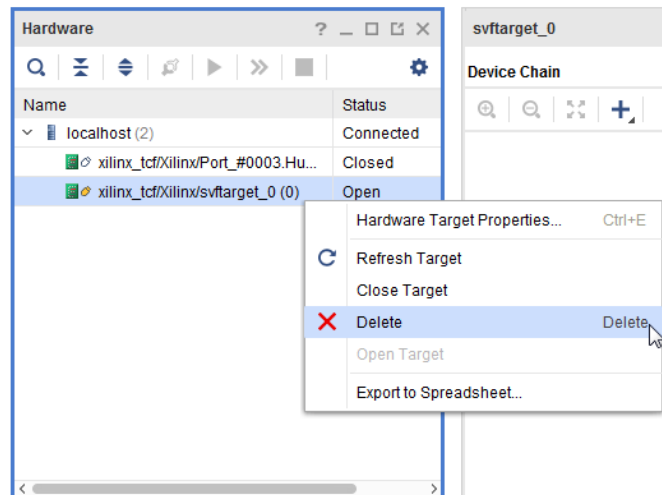

IMPORTANT! When you delete a target, all the devices created for that target are also deleted. Moreover, a deleted target is also closed if it was previously opened.

You can also use the Vivado Tcl mode or the Tcl Console in the Vivado IDE to create the SVF Target.

Following are the steps needed to create an SVF target after initially launching Vivado or Vivado Lab Edition:

Using the Command Line

Following are the steps needed to create an SVF target after initially launching Vivado or Vivado Lab Edition:

```
open_hw_manager
connect_hw_server
create_hw_target my_svf_target
if {[string length [get_hw_targets -quiet -filter
{IS_OPENED == TRUE}]] > 0} \
{close_hw_target [get_hw_targets * -filter {IS_OPENED == TRUE}
] }; \
open_hw_target [get_hw_targets *my_svf_target]
current_hw_target
```

The first two commands can be omitted if already connected to a server. When executed, the `create_hw_target` command defines the `my_svf_target`. Note that you cannot have two targets with the same name in a session. Finally, after closing any open target and opening the svf target, the `create_hw_target` command is run. As a result, the final command shows the full hardware target handle name of the created `my_svf_target`.

All standard operations on the target, such as `get_hw_targets` and `open_hw_target` commands are supported. You can use the `IS_SVF` hardware target property to distinguish between a live target and an SVF target. For instance, the following is a sample command line that reads the `IS_SVF` property from a target named "my_svf_target".

```
get_property IS_SVF [get_hw_targets -regexp .*my_svf_target]
```

Additionally, all the SVF `hw_targets` created in this session can be displayed by issuing the following command:

```
get_hw_targets -filter {IS_SVF}
```

To delete the created target, use the `delete_hw_target` command. For instance, by issuing the following command, the `my_svf_target` is deleted:

```
delete_hw_target [get_hw_targets -regexp .*my_svf_target]
```



IMPORTANT! When a target is deleted, all the devices created for the target are also deleted. Moreover a deleted target is also closed if it was previously opened.

Adding Devices to an SVF Target

After the SVF target is created, devices can be added to it in order to define the SVF JTAG device chain configuration. The SVF JTAG device chain configuration should match the target hardware chain to ensure proper SVF file execution.

Using Vivado IDE

Click on the "+" button to add either Xilinx or non-Xilinx parts to the SVF chain.

Figure 61: Add Devices to SVF Target

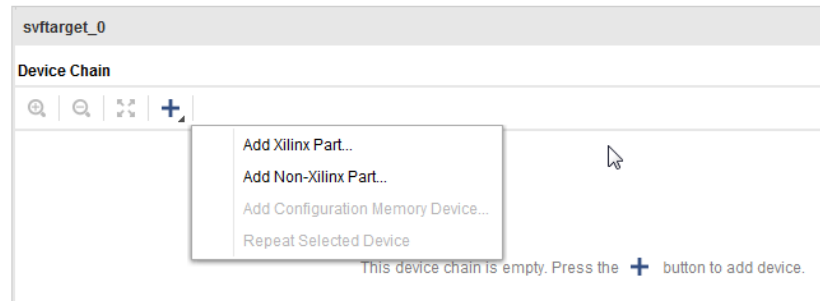

When you click Add Xilinx Part the Add Xilinx Device dialog box opens. You can now choose the appropriate Xilinx device to append to the SVF chain.

Note: Devices can only be appended to an SVF device chain.

Figure 62: Add Xilinx Device Dialog Box

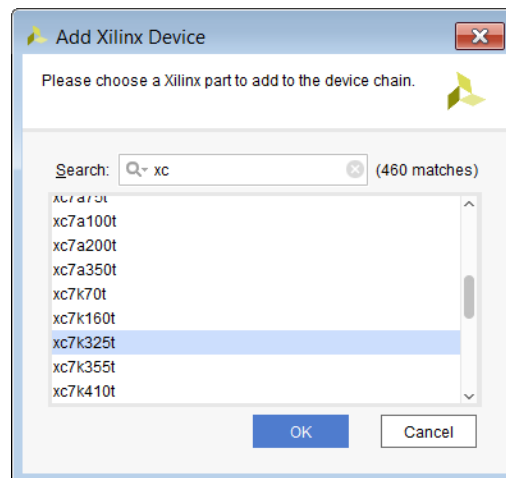

TIP: This dialog box is slightly different Vivado Design Edition

On selecting a Xilinx Device and clicking OK, the Xilinx Device is added to the SVF chain as shown below.

Figure 63: Xilinx Device in SVF Chain

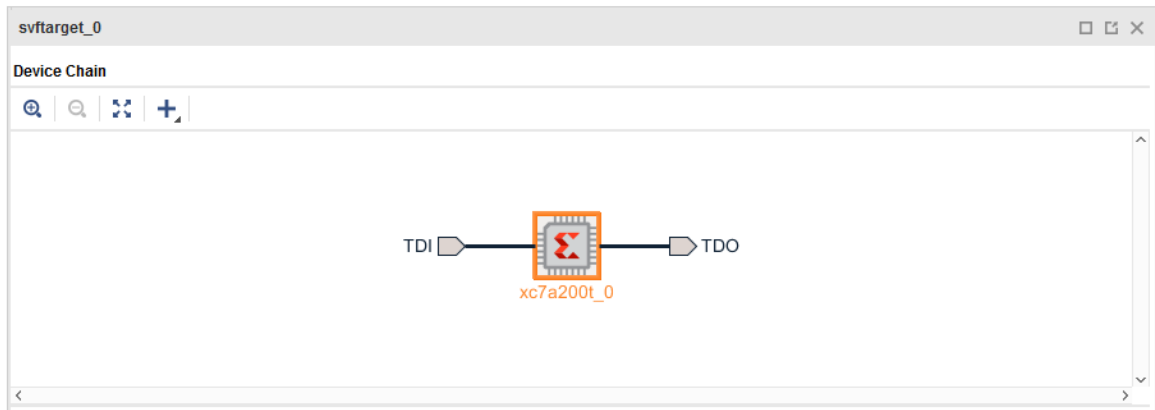

You can also add non-Xilinx parts to the SVF device chain by right-clicking the SVF chain and selecting Add Non-Xilinx Part as shown below.

Figure 64: Adding a Non-Xilinx Part

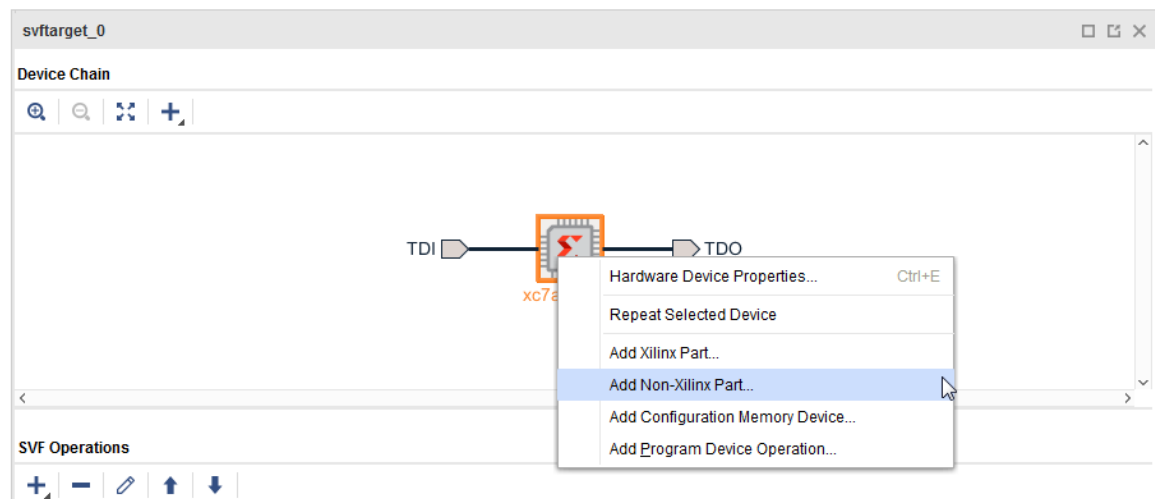

This opens the Add Non-Xilinx Device dialog box as shown below.

Figure 65: Add Non-Xilinx Device Dialog Box



Fill in the dialog box as follows:

- The **Part Name** can be any part name you choose.
- The **ID Code** is a Hex value that represents a valid device ID code.
- The **IR length** is a decimal numerical value that represents the Instruction Register length.
- The **Mask** is a Hex bit mask value.

Note: The **ID code**, **IR Length**, and **Mask** values are typically provided by silicon vendors through device BSDL files.

Click **OK**, and the Non-Xilinx part is added to the SVF Device chain.

Figure 66: Non-Xilinx Device in SVF Chain

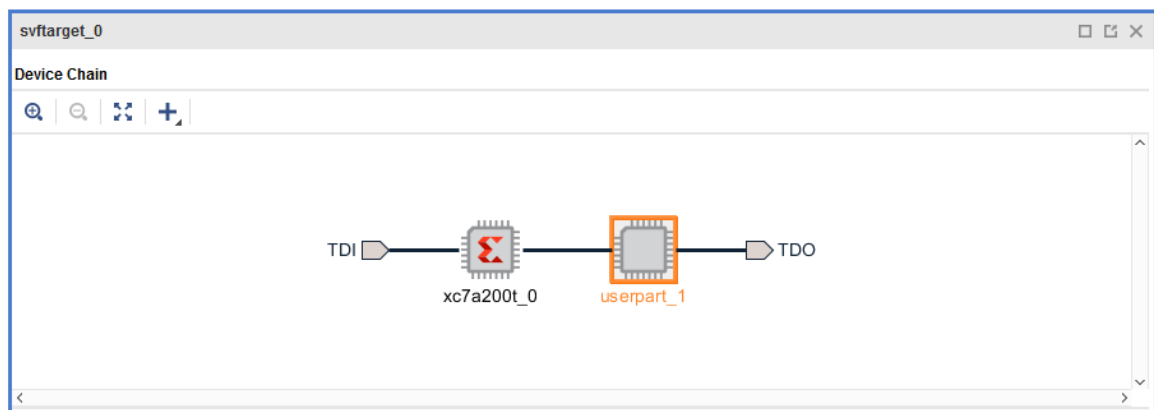

Using the Command Line

To create the chain using the Vivado Tcl mode or the Tcl Console in the Vivado IDE, perform sequential `create_hw_device` operations on an open SVF target. For instance, to add an `xcku9p` part followed by an `xcvu095` part perform the following steps:

```
current_hw_target my_svf_target
open_hw_target
create_hw_device -part xcku9p
create_hw_device -part xcvu095
refresh_hw_target
get_hw_devices
```

In this example, the first two steps can be skipped if the SVF is already created and opened. The `create_hw_device` commands in the example define the devices of the JTAG chain starting with the first device on the chain and onward.

Note: The `create_hw_device` command only creates devices on an open SVF hardware target.

To add user defined devices to the chain, add the `-idcode`, `-irlength`, and `-mask` values along with the part type name using the `-part` options. For instance, if you have a part called "my_part" with a JTAG idcode of 1234567, an ir length of 8, mask of ffffffff, then you would create the device as shown below:

```
open_hw_target [current_hw_target]
create_hw_device -idcode 01234567 -irlength 8 -mask ffffffff -part my_part
# print IR length for user defined devices
puts [get_property IR_LENGTH [lindex [get_hw_devices -filter {PART ==
my_part}] 0]]
puts $idcode_hex
close_hw_target
```

Note: The idcode for the `create_hw_device` should be a valid device ID code. ID code values and IR lengths are typically provided by silicon vendors through device BSDL files.

To see a report of the target and its devices, run the `report_hw_targets` command. The report shows details for all active targets in the system. Use this report to obtain properties of the server, target, and device as shown below:

```
report_hw_targets
INFO: Server Property Information: localhost:3121
    CLASS: hw_server
    HOST: localhost
    NAME: localhost:3121
    PORT: 3121
    SID: TCP:localhost:3121
INFO: Target Property Information: localhost:3121/xilinx_tcf/Xilinx/
my_svf_target
    CLASS: hw_target
    DEVICE_COUNT: 3
    HW_JTAG: 0
    IS_OPENED: 1
    MAX_DEVICE_COUNT: 32
    NAME: localhost:3121/xilinx_tcf/Xilinx/my_svf_target
```

```

FREQUENCY: 10000000
TYPE: xilinx_tcf
TID: jsn-XNC-my_svf_target
UID: Xilinx/my_svf_target
SVF: 1
Device: xc7a200t-1
Device: xc7a200t-1
Device: my_part_2
    
```

Adding Configuration Memory Parts to Xilinx Devices

Using Vivado IDE

When you right-click on a Xilinx device part in an SVF chain, you have the option of creating and associating a Configuration Memory device to it.

Figure 67: Adding a Configuration Memory Device

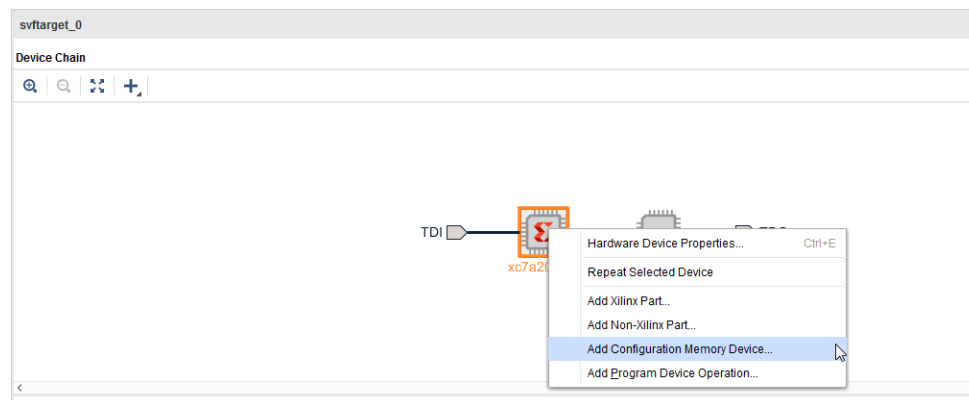

This opens up the Add Configuration Memory Device dialog box as shown below.

Figure 68: Add Configuration Memory Device Dialog Box

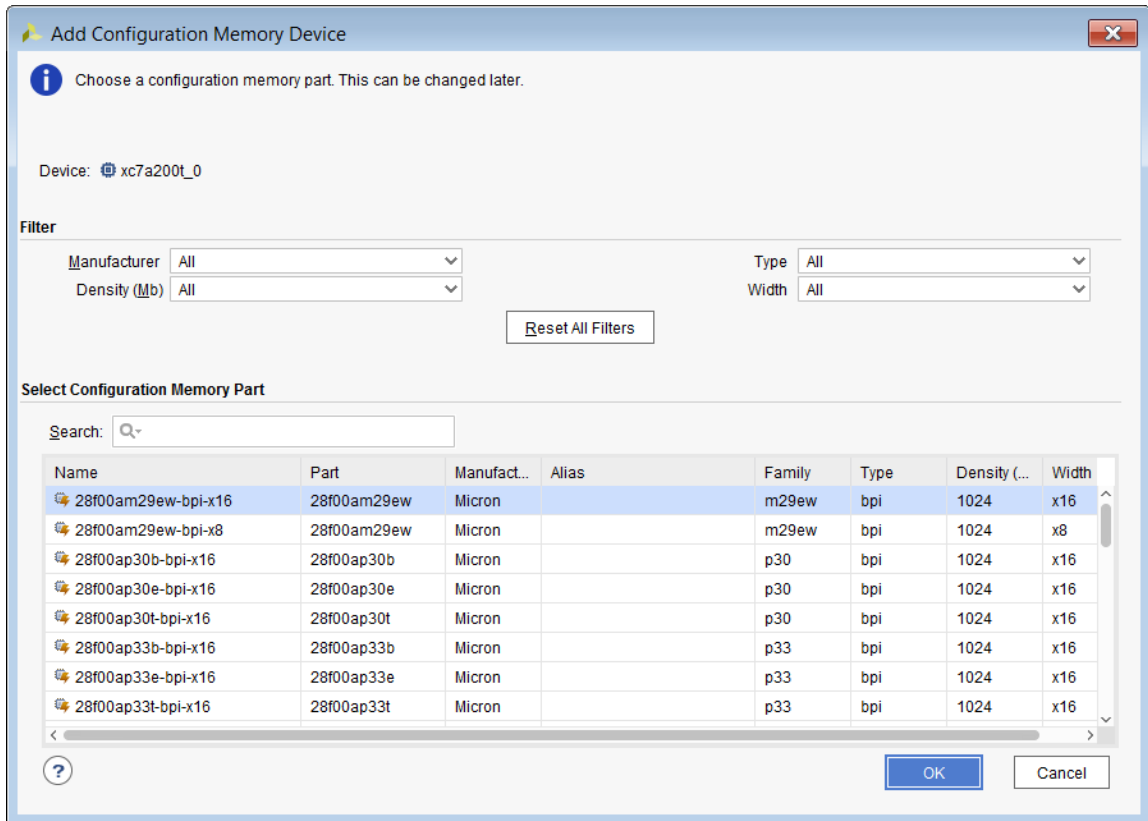

Select the appropriate memory device and click **OK**. The device is associated with the Xilinx device and appears in the SVF device chain as shown below.

Figure 69: Configuration Memory Device in SVF Chain

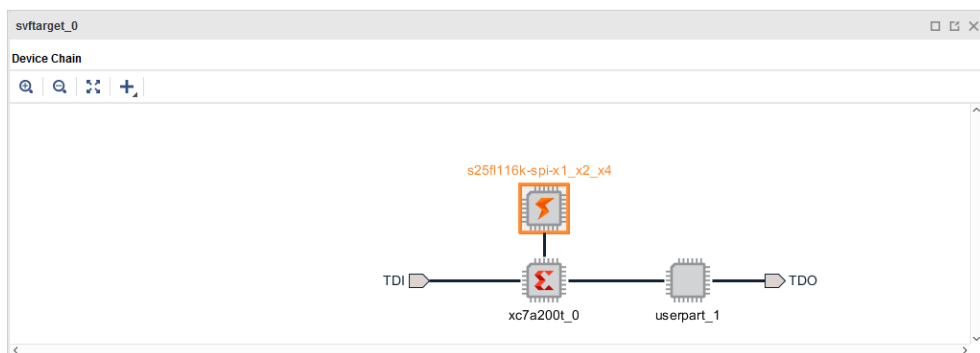

Using Command Line

To create and associate a configuration memory device using the Vivado Tcl mode or the Tcl Console in the Vivado IDE, use the `create_hw_cfgmem` Tcl command as shown below.

```
create_hw_cfgmem -hw_device [lindex [get_hw_devices xc7a200t_0] 0] [lindex [get_cfgmem_parts {s25fl1116k-spi-x1-x2-x4}] 0]
```

Operations on the SVF Chain

Once you have created an SVF chain that reflects all the devices and their configuration memory in the right order, you can start adding programming operations to the devices in the SVF chain.

For example, you can right click on the Xilinx a200t device in the chain and select Add Program Device Operation which bring up the Add Program Device Operation dialog box as shown below. Specify the bitstream file to program the device with.

Figure 70: Add Program Device Operation Dialog Box

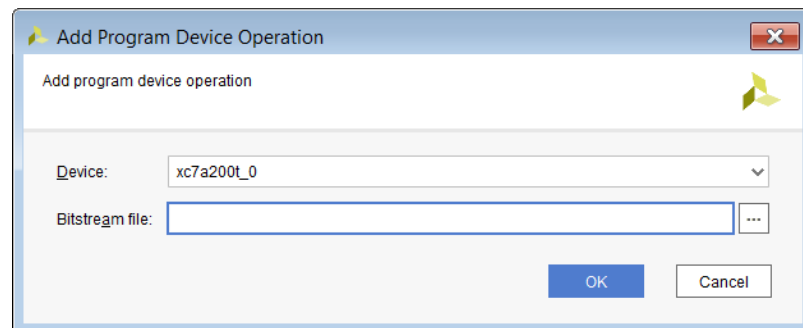

After you click OK, the program device operation is listed at the bottom of the SVF Operations window.

Figure 71: SVF Operations Window

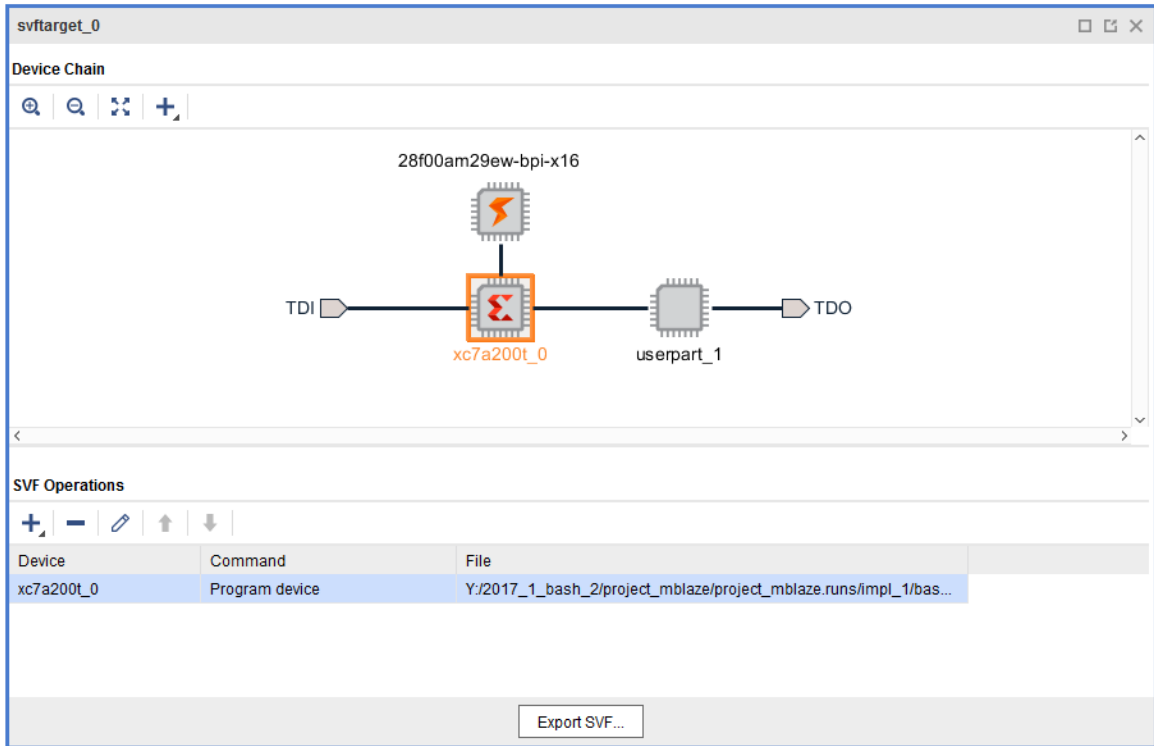

Similarly, you can program the configuration memory device by right clicking on the memory device and selecting Add Program Configuration Memory which bring up the Add Program Configuration Memory dialog box as shown below. Specify the configuration file to program the memory device with. You can also select additional programming options for memory devices like Erase, Blankcheck, and Verify.

Figure 72: Add Program Configuration Memory Dialog Box

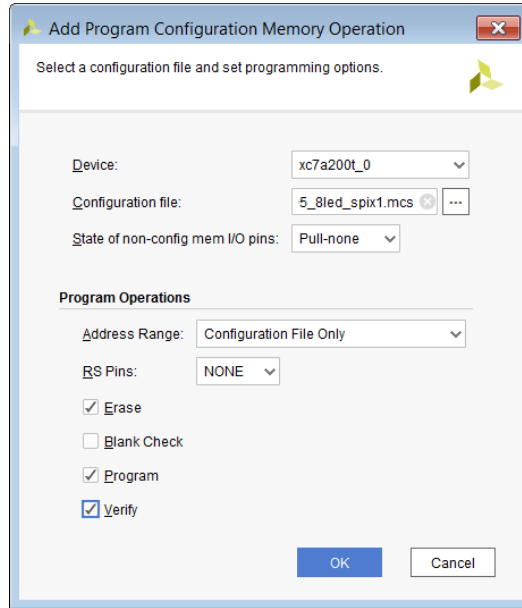

After you click OK, the program configuration memory device operation is listed at the bottom of the SVF Operations window.

Figure 73: Configuration Memory Device in SVF Operations Window

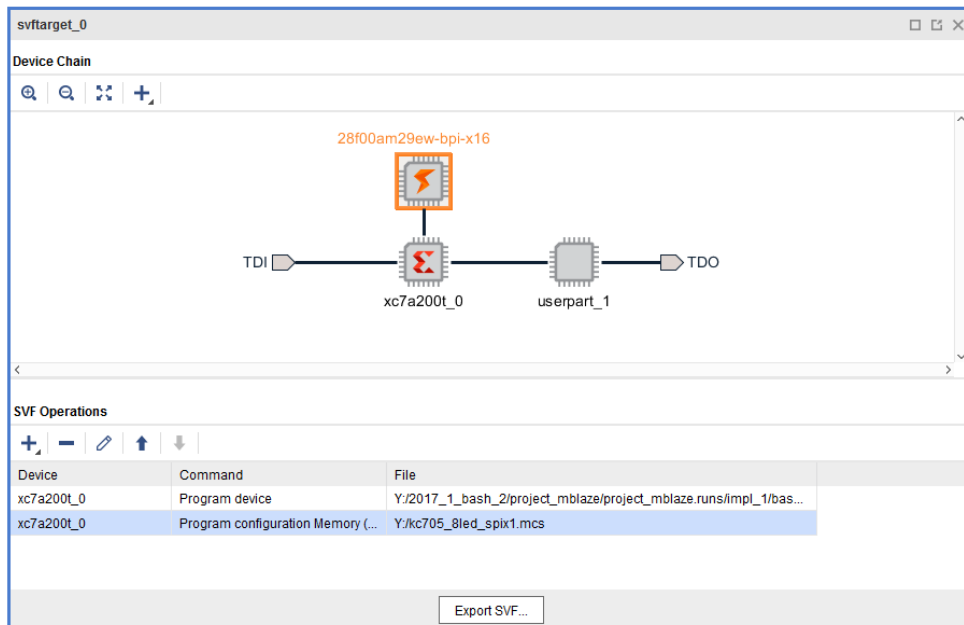

Writing SVF Files

Using the Vivado IDE

The SVF chain setup along with its operations can be saved to a file by clicking Export SVF at the bottom of the SVF Operations window as shown below.

Figure 74: Exporting the SVF Chain Setup

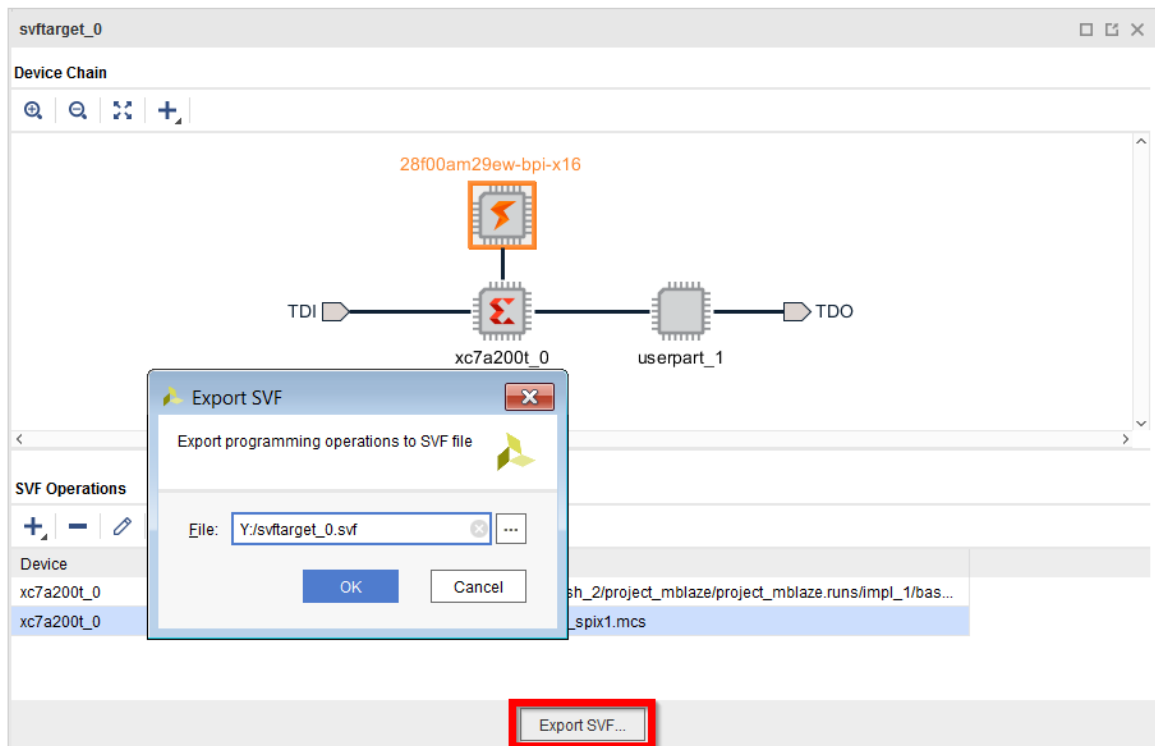

IMPORTANT! You can recreate an existing SVF chain by specifying an SVF file that you created with the Vivado Hardware Manager from an earlier run of the flow. Vivado IDE saves specifics of the SVF chain to the file, so that when it is read back, the SVF chain can be recreated.

Using the Command Line

To write the SVF file using the Vivado Tcl mode or the Tcl Console in the Vivado IDE use the `write_hw_svf` command.

The SVF chain, direct FPGA and indirect flash programming operations are captured in a temporary file. When the `write_hw_svf` command is called, the temporary file is moved to the filename passed to the command. After the `write_hw_svf` command is called, the temporary file is reset and a subsequent programming operation is added to the beginning of the SVF file sequence.

The following code segment shows the Tcl commands used to create a file named `my_xcku9p.svf` containing the direct programming of a xcku9p device:

```
create_hw_target my_svf_target
open_hw_target
set device0 [create_hw_device -part xcku9p]
set_property PROGRAM.FILE {my_xcku9p.bit} $device0
program_hw_devices $device0
write_hw_svf my_xcku9p.svf
close_hw_target
```

In this sample code the xcku9p device is created using `create_hw_device` command whose return value is set to a temporary variable called `device0`. This temporary value is then used to reference the object when setting the `PROGRAM.FILE` property to the file `my_xcku9p.bit` file. Next, the `program_hw_device` command is called using the `device0` reference. When this `program_hw_device` command runs, it creates a temporary SVF file with the SVF operations necessary to program the `my_xcku9p.bit` file on the xcku9p. Lastly, the `write_hw_svf` command takes the temporary file and moves it to the final target destination, `my_xcku9p.svf`. At this point, the SVF file creation process is complete and the target can be closed.



TIP: A final note on writing SVF files is that you should first create all the devices for the JTAG chain and then perform the programming operations. If you happen to interleave `create_hw_device` commands in between programming commands you will produce an output SVF file that has two different chain sequences.

- Example of *Incorrect* SVF File Creation Steps:

```
create_hw_target my_svf_target
open_hw_target
set device0 [create_hw_device -part xcku9p]
set_property PROGRAM.FILE {my_xcku9p1.bit} $device0
# this program command will produce SVF instructions
# which account for only device0 in chain
program_hw_devices $device0
set device1 [create_hw_device -part xcku9p]
set_property PROGRAM.FILE {my_xcku9p2.bit} $device1
# this program command will produce SVF instructions
# which account for device0 and device1 in chain
program_hw_devices $device1
write_hw_svf my_bad_xcku9p.svf
close_hw_target
```

The first program command only captures the chain definition containing the first device. The second program command includes both devices in the chain when writing out the SVF instructions. Therefore, if you attempt to play this SVF file on a chain with two devices, the first programming operations fail because the live chain gets two devices and not one as the command expected.

To correct this problem you run the `create_hw_device` commands first. Then after the chain is completely defined, perform the program operations as shown below:

- Example of *Correct SVF File Creation Steps*

```
create_hw_target my_svf_target
open_hw_target
# create device chain first
set device0 [create_hw_device -part xcku9p]
set device1 [create_hw_device -part xcku9p]
# program device0
set_property PROGRAM.FILE {my_xcku9p1.bit} $device0
program_hw_devices $device0
# program device1
set_property PROGRAM.FILE {my_xcku9p2.bit} $device1
program_hw_devices $device1
write_hw_svf my_good_xcku9p.svf
close_hw_target
```

Executing SVF Files

Once the SVF file is created, you can optionally execute the SVF file through Vivado IDE. Vivado IDE can execute SVF files generated through the SVF generation feature and is intended as the validation test tool. The `execute_hw_svf` command is not intended as a general purpose SVF execution command; take care to only use SVF files created through Vivado IDE.

To run an `svf` command you run the command on an open live target as follows:

```
execute_hw_svf my_file.svf
INFO: [Labtoolstcl 44-548] Creating JTAG TCL script from SVF file
INFO: [Labtoolstcl 44-549] Re-opening target in JTAG mode
INFO: [Labtoolstcl 44-551] Sourcing JTAG TCL script: my_file.tcl
Pass: SVF Execution completed with no errors
INFO: [Labtoolstcl 44-550] Restoring target to original mode
INFO: [Labtoolstcl 44-570] Execute SVF completed successfully
```

In this example, the file `my_file.svf` is executed. As part of the execution flow, the input SVF file is converted via `HW_JTAG Tcl` operations into a temporary file. After this Tcl code is created, the file is sourced to execute the converted SVF instructions. To see the `JTAG_TCL` operations, you can run the `execute_hw_svf` command using the `-verbose` option. Once the command completes you will see either the error at the instruction where the execution failed or a "Pass" message at the end of the message log.

Debugging the Design

Debugging an FPGA design is a multi-step, iterative process. Like most complex problems, it is best to break the FPGA design debugging process down into smaller parts by focusing on getting smaller sections of the design working one at a time rather than trying to get the whole design to work at once. Iterating through the design flow by adding one module at a time and getting it to function properly in the context of the whole design is one example of a proven design and debug methodology. You can use this design and debug methodology in any combination of the following design flow stages:

- RTL-level design simulation
- Post-implemented design simulation
- In-system debugging

RTL-Level Design Simulation

The design can be functionally debugged during the simulation verification process. Xilinx provides a full design simulation feature in the Vivado[®] IDE. The Vivado design simulator can be used to perform RTL simulation of your design. The benefits of debugging your design in an RTL-level simulation environment include full visibility of the entire design and ability to quickly iterate through the design/debug cycle. The limitations of debugging your design using RTL-level simulation includes the difficulty of simulating larger designs in a reasonable amount of time in addition to the difficulty of accurately simulating the actual system environment. For more information about using the Vivado simulator, refer to the *Vivado Design Suite User Guide: Logic Simulation* ([UG900](#)).

Post-Implemented Design Simulation

The Vivado simulator can also be used to simulate the post-implemented design. One of the benefits of debugging the post-implemented design using the Vivado simulator includes having access to a timing-accurate model for the design. The limitations of performing post-implemented design simulation include those mentioned in the previous section: long run-times and system model accuracy.

In-System Logic Design Debugging

The Vivado Design Suite also includes a logic analysis feature that enables you to perform in-system debugging of the post-implemented design in an FPGA. The benefits for debugging your design in-system include debugging your timing-accurate, post-implemented design in the actual system environment at system speeds. The limitations of in-system debugging includes somewhat lower visibility of debug signals compared to using simulation models and potentially longer design/implementation/debug iterations, depending on the size and complexity of the design.

In general, the Vivado tool provides several different ways to debug your design. You can use one or more of these methods to debug your design, depending on your needs. In-System Logic Design Debugging Flows focuses on the in-system logic debugging capabilities of the Vivado Design Suite.

Related Information

[In-System Logic Design Debugging Flows](#)

In-System Serial I/O Design Debugging

To enable in-system serial I/O validation and debug, the Vivado Design Suite includes a serial I/O analysis feature. This allows you to measure and optimize your high-speed serial I/O links in your FPGA-based system. The Vivado serial I/O analyzer features are designed to help you address a range of in-system debug and validation problems from simple clocking and connectivity issues to complex margin analysis and channel optimization issues. The main benefit of using the Vivado serial I/O analyzer over some other external instrumentation techniques is that you are measuring the quality of the signal after the receiver equalization has been applied to the received signal. This ensures that you are measuring at the optimal point in the TX-to-RX channel thereby ensuring real and accurate data.

The Vivado tool provides the means to generate the design used to exercise the gigabit transceiver endpoints as well as the run-time software to take measurements and help you optimize your high-speed serial I/O channels. Serial I/O Hardware Debugging Flows guides you through the process of generating the IBERT design. Debugging the Serial I/O Design in Hardware guides you through the use of the run time Vivado serial I/O analyzer feature.

Related Information

[Serial I/O Hardware Debugging Flows](#)

[Debugging the Serial I/O Design in Hardware](#)

In-System Logic Design Debugging Flows

The Vivado[®] tool provides many features to debug a design in-system in an actual hardware device. The in-system debugging flow has three distinct phases:

1. **Probing phase:** Identifying what signals in your design you want to probe and how you want to probe them.
2. **Implementation phase:** Implementing the design that includes the additional debug IP that is attached to the probed nets.
3. **Analysis phase:** Interacting with the debug IP contained in the design to debug and verify functional issues.

This in-system debug flow is designed to work using the iterative design/debug flow described in the previous section. If you choose to use the in-system debugging flow, it is advisable to get a part of your design working in hardware as early in the design cycle as possible. The rest of this chapter describes the three phases of the in-system debugging flow and how to use the Vivado logic debug feature to get your design working in hardware as quickly as possible.

Probing the Design for In-System Debugging

The probing phase of the in-system debugging flow is split into two steps:

1. Identifying what signals or nets you want to probe
2. Deciding how you want to add debug cores to your design

In many cases, the decision you make on what signals to probe or how to probe them can affect one another. It helps to start by deciding if you want to manually add the debug IP component instances to your design source code (called the HDL instantiation probing flow) or if you want the Vivado tool to automatically insert the debug cores into your post-synthesis netlist (called the netlist insertion probing flow). The following table describes some of the advantages and trade-offs of the different debugging approaches.

Table 3: Debugging Strategies

Debugging Goal	Recommended Debug Programming Flow
Identify debug signals in the HDL source code while retaining flexibility to enable/disable debugging later in the flow.	Use mark_debug property to tag signals for debugging in HDL. Use the Set up Debug wizard to guide you through the Netlist Insertion probing flow.
Identify debug nets in synthesized design netlist without having to modify the HDL source code.	Use the Mark Debug right-click menu option to select nets for debugging in the synthesized design netlist. Use the Set up Debug wizard to guide you through the Netlist Insertion probing flow.
Automated debug probing flow using Tcl commands.	Use set_property Tcl command to set the mark_debug property on debug nets. Use Netlist Insertion probing flow Tcl commands to create debug cores and connect to them to debug nets.
Explicitly attach signals in the HDL source to an ILA debug core instance.	Identify HDL signals for debugging. Use the HDL Instantiation probing flow to generate and instantiate an Integrated Logic Analyzer (ILA) core and connect it to the debug signals in the design.

Using the Netlist Insertion Debug Probing Flow

Insertion of debug cores in the Vivado tool is presented in a layered approach to address different needs of the diverse group of Vivado users:

- The highest level is a simple wizard that creates and configures Integrated Logic Analyzer (ILA) cores automatically based on the selected set of nets to debug.
- The next level is the main Debug window allowing control over individual debug cores, ports and their properties. The Debug window can be displayed when the Synthesized Design is open by selecting the **Debug** layout from the Layout Selector or the Layout menu, or can be opened directly using **Window → Debug**.
- The lowest level is the set of Tcl XDC debug commands that you can enter manually into an XDC constraints file or replay as a Tcl script.

You can also use a combination of the modes to insert and customize debug cores.

Marking HDL Signals for Debug

You can identify signals for debugging at the HDL source level prior to synthesis by using the mark_debug constraint. Nets corresponding to signals marked for debug in HDL are automatically listed in the Debug window under the Unassigned Debug Nets folder.

Note: In the Debug window, the Debug Nets view is a more net-centric view of nets that you have selected for debug. The Debug Cores view is a more core-centric view where you can view and set core properties.

The procedure for marking nets for debug depends on whether you are working with an RTL source-based project or a synthesized netlist-based project. For an RTL netlist-based project:



- Using the Vivado synthesis feature you can optionally mark HDL signals for debug using the `mark_debug` constraint in VHDL and Verilog source files. The valid values for the `mark_debug` constraint are "TRUE" or "FALSE". The Vivado synthesis feature does not support the "SOFT" value.

For a synthesized netlist-based project:

- Using the Synopsys® Synplify® synthesis tool, you can optionally mark nets for debug using the `mark_debug` and `syn_keep` constraints in VHDL or Verilog, or using the `mark_debug` constraint alone in the Synopsys Design Constraints (SDC) file. Synplify does not support the "SOFT" value, as this behavior is controlled by the `syn_keep` attribute.
- Using the Mentor Graphics® Precision® synthesis tool, you can optionally mark nets for debug using the `mark_debug` constraint in VHDL or Verilog.

The following subsections provide syntactical examples for Vivado synthesis, XST, Synplify, and Precision source files.

Icons and ILA Core

- The hollow green icon  indicates nets with MARK_DEBUG property set, but not connected to any ILA core.
- The full green icon  indicates nets with MARK_DEBUG property set, and connected to an ILA core.
- The yellow icon  indicates that there is no MARK_DEBUG on the net, but it is connected to an ILA core.

Vivado Synthesis mark_debug Syntax Examples

The following are examples of VHDL and Verilog syntax when using Vivado synthesis.

- VHDL Syntax Example

```
attribute mark_debug : string;
attribute mark_debug of char_fifo_dout: signal is "true";
```

- Verilog Syntax Example

```
(* mark_debug = "true" *) wire [7:0] char_fifo_dout;
```

Synplify mark_debug Syntax Examples

The following are examples of Synplify syntax for VHDL, Verilog, and SDC.

- VHDL Syntax Example

```
attribute syn_keep : boolean;
attribute mark_debug : string;
attribute syn_keep of char_fifo_dout: signal is true;
attribute mark_debug of char_fifo_dout: signal is "true";
```

- Verilog Syntax Example

```
(* syn_keep = "true", mark_debug = "true" *) wire [7:0] char_fifo_dout;
```

- SDC Syntax Example

```
define_attribute {n:char_fifo_din[*]} {mark_debug} {"true"}
define_attribute {n:char_fifo_din[*]} {syn_keep} {"true"}
```



IMPORTANT! Net names in an SDC source must be prefixed with the "n:" qualifier.

Note: Synopsys Design Constraints (SDC) is an accepted industry standard for communicating design intent to tools, particularly for timing analysis. A reference copy of the SDC specification is available from Synopsys by registering for the TAP-in program at: <https://www.synopsys.com/Community/Interoperability/Pages/TapinSDC.aspx>

Precision mark_debug Syntax Examples

The following are examples of VHDL and Verilog syntax when using Precision.

- VHDL Syntax Example

```
attribute mark_debug : string;
attribute mark_debug of char_fifo_dout: signal is "true";
```

- Verilog Syntax Example

```
(* mark_debug = "true" *) wire [7:0] char_fifo_dout;
```

Synthesizing the Design

The next step is to synthesize the design containing the debug cores by clicking **Run Synthesis** in the Vivado Design Suite or by running the following Tcl commands:

```
launch_runs synth_1
wait_on_run synth_1
```

You can also use the synth_design Tcl command to synthesize the design. Refer to the *Vivado Design Suite User Guide: Synthesis* (UG901) for more details on the various ways you can synthesize your design.

Marking Nets for Debug in the Synthesized Design

Open the synthesized design by clicking **Open Synthesized Design** in the Flow Navigator and select the **Debug** window layout to see the Debug window. Any nets that correspond to HDL signals that were marked for debugging are shown in the Unassigned Debug Nets folder in the Debug window.

Figure 75: Unassigned Debug Nets

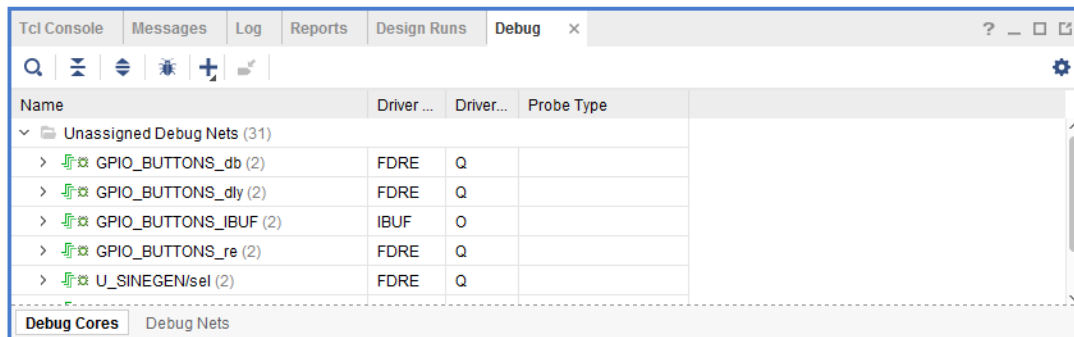

- Selecting a net in any of the design views (such as the Netlist or Schematic windows), then right-click select the **Mark Debug** option.
- Selecting a net in any of the design views, then dragging and dropping the nets into the Unassigned Debug Nets folder.
- Using the net selector in the **Set up Debug** wizard (see Using the Set Up Debug Wizard to Insert Debug Cores for details).

Related Information

[Using the Set Up Debug Wizard to Insert Debug Cores](#)

Using the Set Up Debug Wizard to Insert Debug Cores

The next step after marking nets for debugging is to assign them to debug cores. The Vivado Design Suite provides an easy to use Set up Debug wizard to help guide you through the process of automatically creating the debug cores and assigning the debug nets to the inputs of the cores.

To use the Set up Debug wizard to insert the debug cores:

1. Optionally, select a set of nets for debugging either using the unassigned nets list or direct net selection.
2. Select **Tools** → **Set up Debug** from the Vivado Design Suite main menu, or click **Set up Debug** in the Flow Navigator under the Synthesized Design section.

3. Click **Next** to get to the Specify Nets to Debug panel (see the following figure).
4. Optionally, click **Find Nets to Add** to add more nets or remove existing nets from the table. You can also right-click a debug net and select **Remove Nets** to remove nets from the table.



IMPORTANT! You can also select nets in the Netlist or other windows, then drag them to the list of Nets to Debug.

5. Right-click a debug net and select **Select Clock Domain** to change the clock domain to be used to sample value on the net.

Note: The Set up Debug wizard attempts to automatically select the appropriate clock domain for the debug net by searching the path for synchronous elements. Use the Select Clock Domain dialog window to modify this selection as needed, but be aware that each clock domain present in the table results in a separate ILA core instance.



TIP: Refer to [ILA Core and Timing Considerations](#) in *UltraFast Design Methodology Guide for the Vivado Design Suite (UG949)* for tips on helping to minimize timing impact of the ILA Core.

6. Once you are satisfied with the debug net selection, click **Next**.

Note: The Set up Debug wizard inserts one ILA core per clock domain. The nets that were selected for debug are assigned automatically to the probe ports of the inserted ILA cores. The last wizard screen shows the core creation summary displaying the number of clocks found and ILA cores to be created and/or removed.

7. If you want to enable either advanced trigger mode or basic capture mode, use the corresponding check boxes to do so. Click **Next** to move to the last panel.

Note: The advanced trigger mode and basic capture mode features, when used in the Vivado Hardware Manager, are described in more detail in Chapter 11: Debugging Logic Designs in Hardware.

8. If you are satisfied with the results, click **Finish** to insert and connect the ILA cores in your synthesized design netlist.

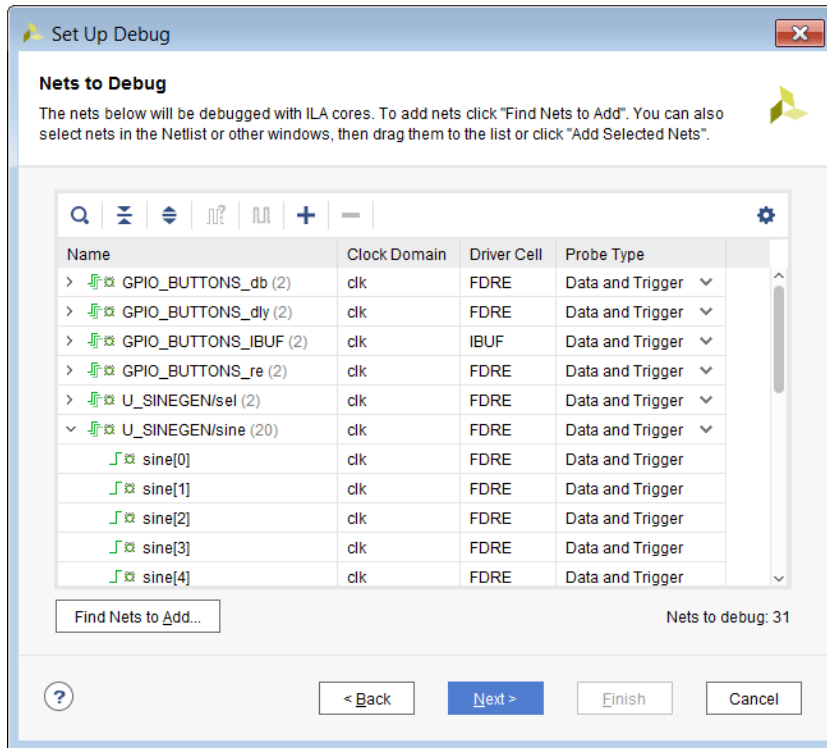

- Configure the ILA core general options such as ILA data depth (C_DATA_DEPTH), number of input pipe stages (C_INPUT_PIPE_STAGES), enabling the capture control feature (C_EN_STRG_QUAL), and enabling the advanced trigger feature (C_ADV_TRIGGER). Refer to Modifying Properties on the Debug Cores for descriptions of these options.

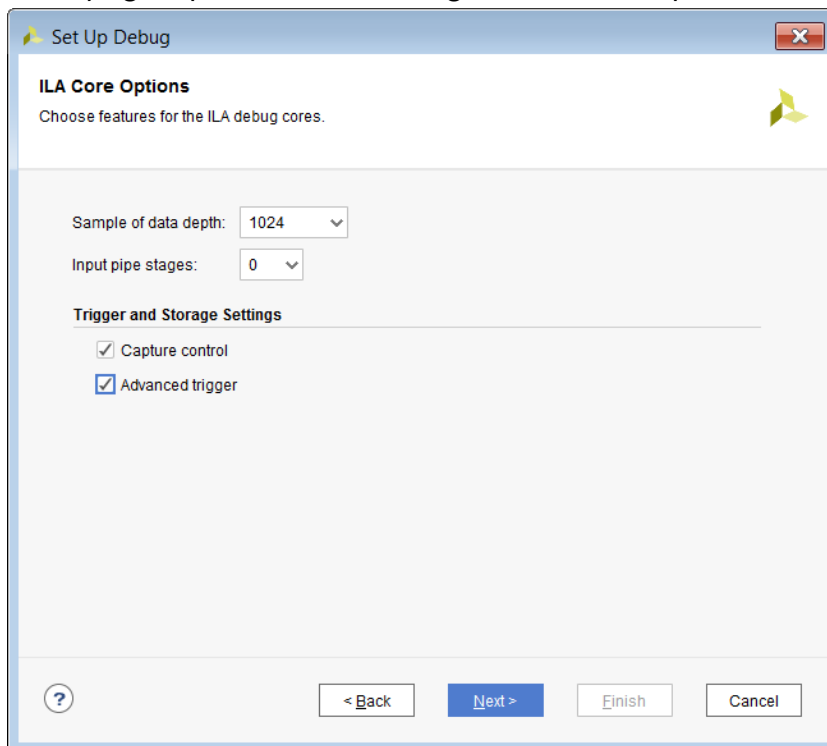

10. The debug nets are now assigned to the ILA debug core, as shown in the following figure.

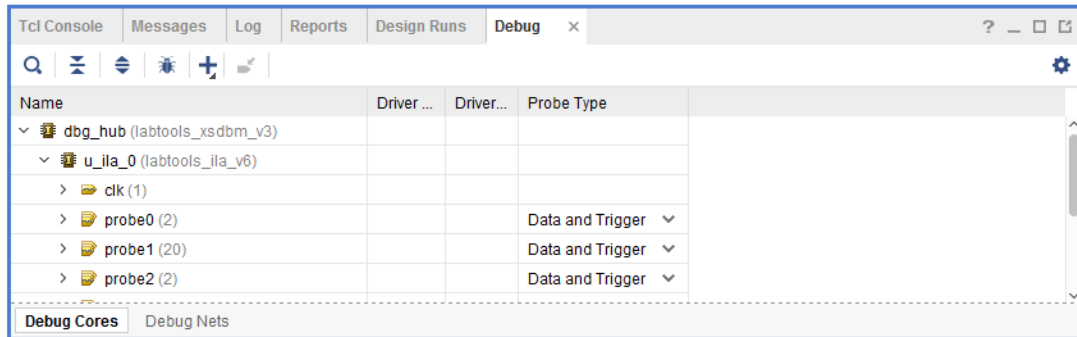

Related Information

[ILA Core and Timing Considerations](#)

[Debugging Logic Designs in Hardware](#)

[Modifying Properties on the Debug Cores](#)

Using the Debug Window to Add and Customize Debug Cores

The Debug Cores tab in the Debug window provides more fine-grained control over ILA core and debug core hub insertion than what is available in the Set up Debug wizard. The controls available in this window allow core creation, core deletion, debug net connection, and core parameter changes.

The Debug Cores tab of the Debug window:

- Shows the list of debug cores that are connected to the Debug Hub (`dbg_hub`) core.
- Maintains the list of unassigned debug nets at the bottom of the window.

You can manipulate debug cores and ports from the popup menu or the toolbar buttons on the top of the window.

Creating and Removing Debug Cores

To create debug cores in the Debug window, click **Create Debug Core**. Using this interface, you can change the parent instance, debug core name, and set parameters for the core. To remove an existing debug core, right-click the core in the Debug window and select **Delete**. Refer to [Modifying Properties on the Debug Cores](#) for a description of the ILA core options found in the Create Debug Core dialog.

Figure 76: Creating a New Debug Core

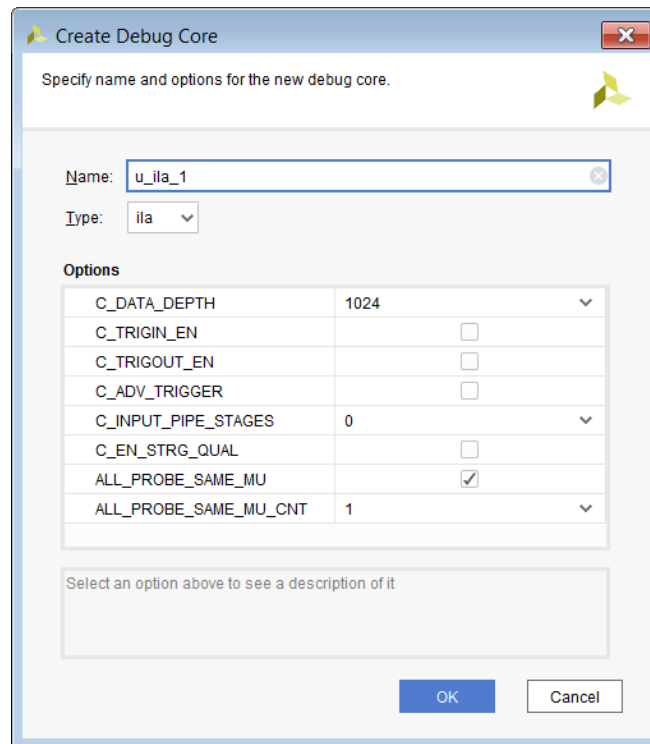

Related Information

[Modifying Properties on the Debug Cores](#)

Adding, Removing, and Customizing Debug Core Ports

In addition to adding and removing debug cores, you can also add, remove, and customize ports of each debug core to suit your debugging needs. To add a new debug port:

1. Select the debug core in the **Debug** window.
2. Click **Create Debug Port** to open the dialog.
3. Select or type in the port width
4. Click **OK**.
5. To remove a debug port, first select the port on the core in the **Debug** window, then select **Delete**.

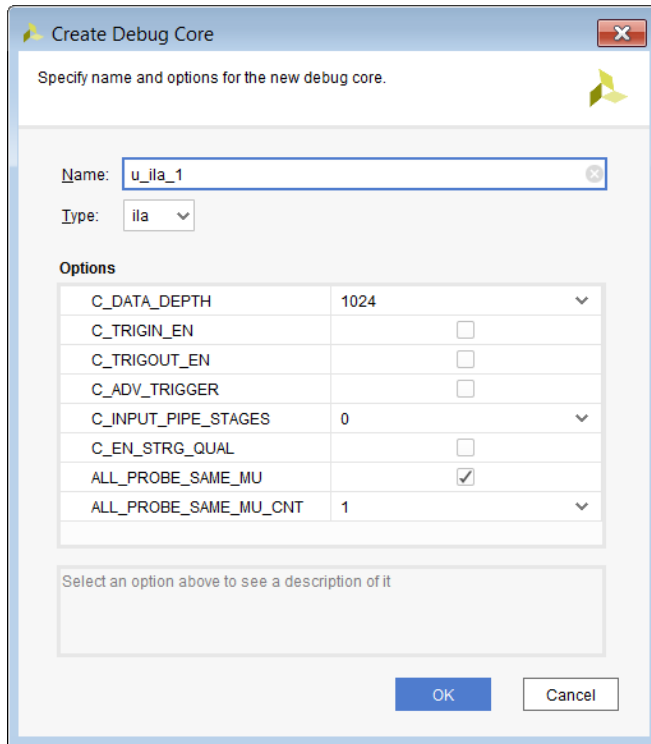

Connecting and Disconnecting Nets to Debug Cores

You can select, drag, and drop nets and buses (also called bus nets) from the Schematic or Netlist windows onto the debug core ports. This expands the debug port as needed to accommodate the net selection. You can also right-click any net or bus, and select **Assign to Debug Port**.

To disconnect nets from the debug core port, select the nets that are connected to the debug core port, and click **Disconnect Net**.

Modifying Properties on the Debug Cores

Each debug core has properties you can change to customize the behavior of the core. To learn how to change properties on the `debug_core_hub` debug core, refer to Changing the BSCAN User Scan Chain of the Debug Core Hub.

You can also change properties on the ILA debug core. For instance, to change the number of samples captured by the ILA debug core, do the following:

1. In the **Debug** window, select the desired ILA core (such as `u_ila_0`).
2. In the **Cell Properties** window, select the **Debug Core Options** view.
3. Using the `C_DATA_DEPTH` pull-down list, select the desired number of samples to be captured.

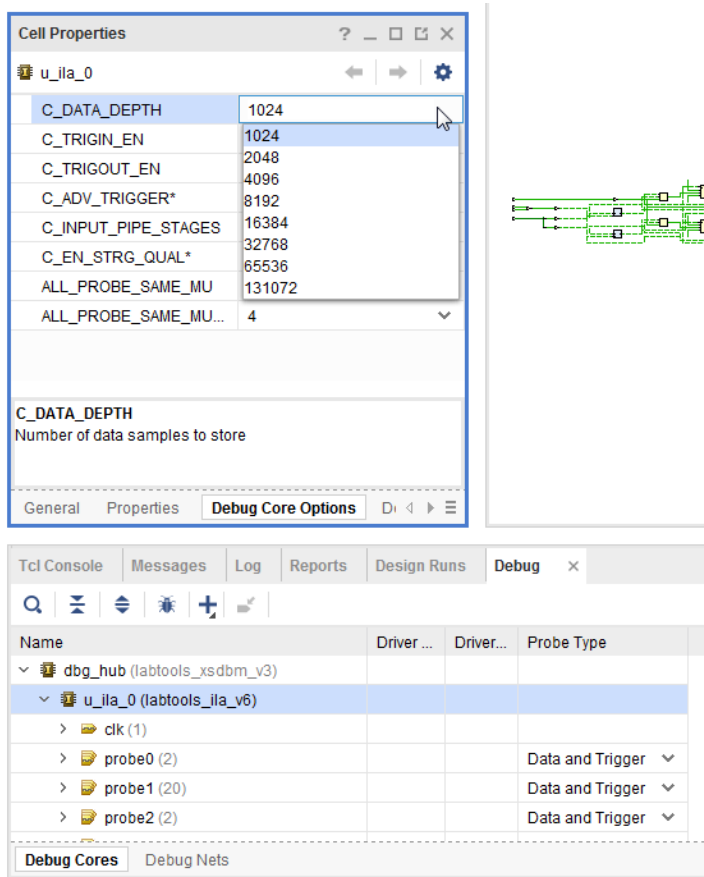

A full description of all ILA core properties can be found in the following table.

Table 4: ILA Debug Core Properties

Debug Core Property	Description	Possible Values
C_DATA_DEPTH	Maximum number of data samples that can be stored by the ILA core. Increasing this value causes more block RAM to be consumed by the ILA core and can adversely affect design performance.	1024 (Default) 2048 4096 8192 16384 32768 65536 131072
C_TRIGIN_EN	Enables the TRIG_IN and TRIG_IN_ACK ports of the ILA core. Note that you need to use the advanced netlist change commands to connect these ports to nets in your design. If you wish to use the ILA trigger input or output signals, you should consider using the HDL instantiation method of adding ILA cores to your design.	false (Default) true
C_TRIGOUT_EN	Enables the TRIG_OUT and TRIG_OUT_ACK ports of the ILA core. Note that you need to use the advanced netlist change commands to connect these ports to nets in your design. If you wish to use the ILA trigger input or output signals, you should consider using the HDL instantiation method of adding ILA cores to your design.	false (Default) true

Table 4: ILA Debug Core Properties (cont'd)

Debug Core Property	Description	Possible Values
C_ADV_TRIGGER	Enables the advanced trigger mode of the ILA core. Refer to Debugging Logic Designs in Hardware for more details on this feature.	false (Default) true
C_INPUT_PIPE_STAGES	Enables extra levels of pipe stages (for example, flip-flop registers) on the PROBE inputs of the ILA core. This feature can be used to improve timing performance of your design by allowing the Vivado tools to place the ILA core away from critical sections of the design.	0 (Default) 1 2 3 4 5 6
C_EN_STRG_QUAL	Enables the basic capture control mode of the ILA core. Refer to Debugging Logic Designs in Hardware for more details on this feature.	false (Default) true
C_ALL_PROBE_SAME_MU	Enables all PROBE inputs of the ILA core to have the same number of comparators (also called "match units"). This property should always be set to true.	true (Default) false (not recommended)
C_ALL_PROBE_SAME_MU_CNT	The number of comparators (or match units) per PROBE input of the ILA core. The number of comparators that are required depends on the settings of the C_ADV_TRIGGER and C_EN_STRG_QUAL properties: If C_ADV_TRIGGER is false and C_EN_STRG_QUAL is false, can be set to 1 through 16. If C_ADV_TRIGGER is false and C_EN_STRG_QUAL is true, can be set to 2 through 16. If C_ADV_TRIGGER is true and C_EN_STRG_QUAL is false, can be set to 1 through 16. If C_ADV_TRIGGER is true and C_EN_STRG_QUAL is true, can be set to 2 through 16. IMPORTANT: if you do not follow the rules above, you will encounter an error during implementation when the ILA core is generated.	1 2 3 4 5 6 7 8 9 10 11 12 13 14 15 16

Related Information

[Changing the BSCAN User Scan Chain of the Debug Core Hub](#)
[Debugging Logic Designs in Hardware](#)

Probe as Data or Trigger or both

You can customize a probe to be used as data or trigger or both in the Vivado Hardware Manager. Probes that participate in trigger or capture compare values are configured as "trigger" only probes. This optimizes the use of BRAMs by the ILA core. Typically, probes whose data needs to be captured are configured as "data" only probes. Probes that participate in both trigger compare values, and whose data needs to be captured should be configured as "trigger and data".

You can configure probes as data or trigger or both using the Set up Debug wizard as shown in the following figure.

Figure 77: Configuring Probes as Data or Trigger or Both Using the Set Up Debug Wizard

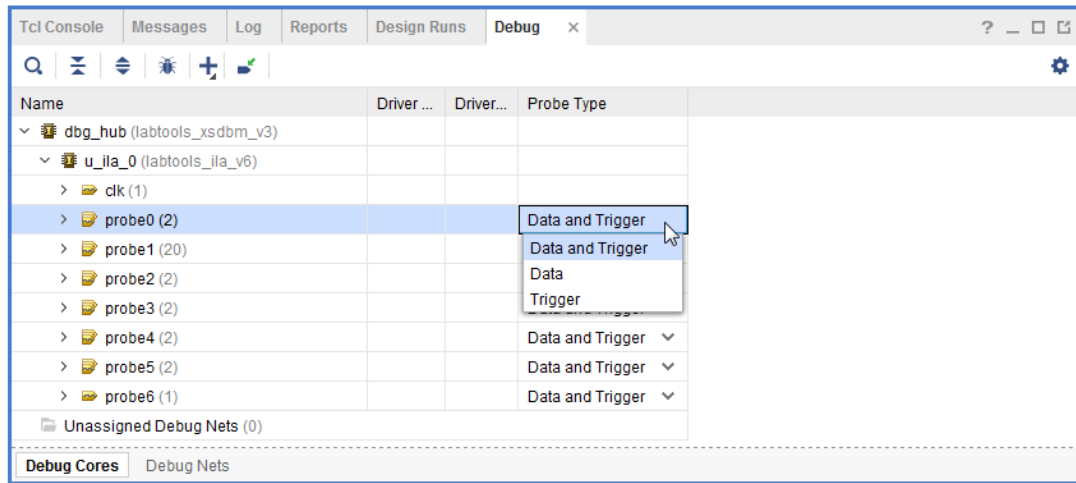

When you program the device at runtime with a design containing probes configured as "data" only, you will not be able to use these probes to configure trigger or capture setup conditions. Conversely, you will not be able to use probes configured as "trigger" only in the **Waveform** window.

Configuring the Number of Comparators Used

After you have inserted the ILA core on a post-synthesized netlist it is possible for you to set the number of comparators used to anywhere from 1 to 16. To do that in the Vivado IDE, go to the Debug Core Options tab of the ILA core and set the `ALL_PROBE_SAME_MU_CNT` property to the desired number of comparators.

Figure 78: Debug Core Options

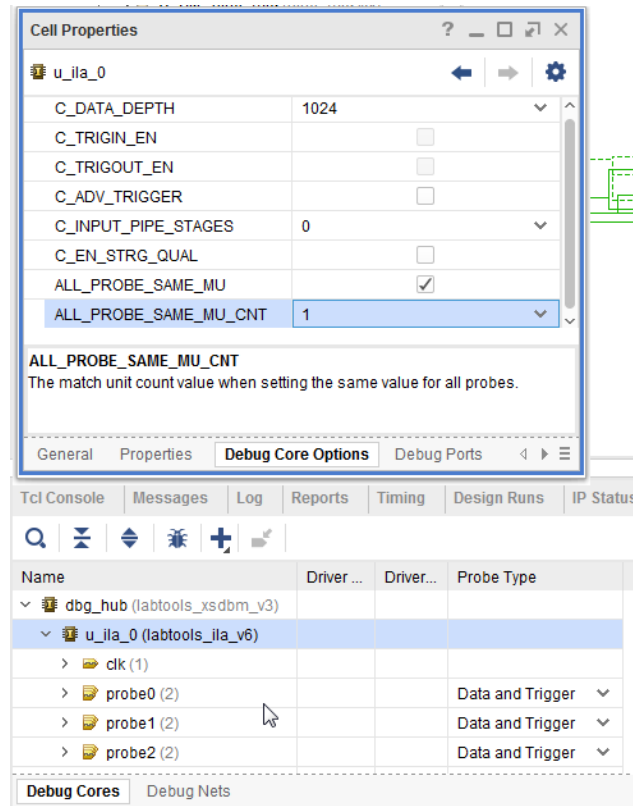

Alternatively you can set the `ALL_PROBE_SAME_MU_CNT` property in the Tcl Console as follows:

```
set_property ALL_PROBE_SAME_MU_CNT 10 [get_debug_cores u_ila_0]
```



TIP: If Capture Control is enabled, you have a choice of using 1 to 15 comparators. One comparator is used by the capture control data filtering mechanism.



IMPORTANT! It is not possible to set different number of comparators for different probes in the ILA using the insertion flow. Xilinx recommends that you use the HDL instantiation flow to achieve that.

Using XDC Commands to Insert Debug Cores

In addition to using the Set up Debug wizard, you can also use XDC commands to create, connect, and insert debug cores into your synthesized design netlist. Follow these steps by typing the XDC commands in the Tcl Console:

1. Open the synthesized design netlist from the synthesis run called `synth_1`.

```
open_run synth_1
```



IMPORTANT! The XDC commands in the following steps are only valid when a synthesized design netlist is open.

2. Create the ILA core black box.

```
create_debug_core u_ila_0 ila
```

3. Set the various properties of the ILA core.

```
set_property C_DATA_DEPTH 1024 [get_debug_cores u_ila_0]
set_property C_TRIGIN_EN false [get_debug_cores u_ila_0]
set_property C_TRIGOUT_EN false [get_debug_cores u_ila_0]
set_property C_ADV_TRIGGER false [get_debug_cores u_ila_0]
set_property C_INPUT_PIPE_STAGES 0 [get_debug_cores u_ila_0]
set_property C_EN_STRG_QUAL false [get_debug_cores u_ila_0]
set_property ALL_PROBE_SAME_MU true [get_debug_cores u_ila_0]
set_property ALL_PROBE_SAME_MU_CNT 1 [get_debug_cores u_ila_0]
```

4. Set the width of the clk port of the ILA core to 1 and connect it to the desired clock net.

```
set_property port_width 1 [get_debug_ports u_ila_0/clk]
connect_debug_port u_ila_0/clk [get_nets [list clk ]]
```

Note: You do not have to create the clk port of the ILA core because it is automatically created by the `create_debug_core` command.



IMPORTANT! All debug port names of the debug cores are lower case. Using upper-case or mixed-case debug port names will result in an error.

5. Set the width of the probe0 port to the number of nets you plan to connect to the port.

Note: You do not have to create the first probe port (probe0) of the ILA core because it is automatically created by the `create_debug_core` command. `set_property port_width 1 [get_debug_ports u_ila_0/probe0]`

6. Connect the probe0 port to the nets you want to attach to that port.

```
connect_debug_port u_ila_0/probe0 [get_nets [list A_or_B]]
```

7. Optionally, create more probe ports, set their width, and connect them to the nets you want to debug.

```
create_debug_port u_ila_0 probe
set_property port_width 2 [get_debug_ports u_ila_0/probe1]
connect_debug_port u_ila_0/probe1 [get_nets [list {A[0]} {A[1]}]]
```

For more information on these and other related Tcl commands, type `help -category ChipScope` in the Tcl Console of the Vivado Design Suite.

Saving Constraints After Running Debug XDC Commands

You need to save constraints after using the Set up Debug wizard, using Vivado Design Suite to create debug cores or ports, and/or running the following XDC commands:

- `create_debug_core`
- `create_debug_port`
- `connect_debug_port`
- `set_property` (on any `debug_core` or `debug_port` object)

The corresponding XDC commands are saved to a constraints file with the suffix `_debug.xdc` and are used during implementation to insert and connect the debug cores.



IMPORTANT! *Saving constraints while in project mode may cause the synthesis and implementation steps to go out-of-date. However, you do not need to re-synthesize the design since the debug XDC constraints are only used during implementation. You can force the synthesis step up-to-date by selecting the **Design Runs** window, right-clicking the synthesis run (for example, `synth_1`), and selecting **Force up-to-date**.*

Implementing the Design

After inserting, connecting and customizing your debug cores, you are now ready for implementing your design (refer to Implementing the Design Containing the Debug Cores).

Related Information

[Implementing the Design Containing the Debug Cores](#)

Debug Core Insertion in Non-Project Mode

Debug cores can be inserted in either Project Mode or Non-Project Mode. The following sample Tcl script shows how to create the debug core, set debug core attributes, and connect the debug core probes to the signals in the design being probed. In Non-Project Mode, the insertion of the debug core needs to happen after synthesizing the design, and prior to the `opt_design` step as shown below.



IMPORTANT! *Debug core insertion is only supported for ILA cores.*

The following Tcl script is an example of using the debug core insertion commands in a Non-Project flow.

```
#read relevant design source files
read_vhdl [glob *.*.vhd]
read_verilog [ glob ./Sources/*.v ]
read_xdc ./target.xdc
#Synthesize Design
synth_design -top top -part xc7k325tffg900-2
#Create the debug core
create_debug_core u_ila_0 ila
#set debug core properties
set_property C_DATA_DEPTH 1024 [get_debug_cores u_ila_0]
set_property C_TRIGIN_EN false [get_debug_cores u_ila_0]
set_property C_TRIGOUT_EN false [get_debug_cores u_ila_0]
set_property C_ADV_TRIGGER false [get_debug_cores u_ila_0]
set_property C_INPUT_PIPE_STAGES 0 [get_debug_cores u_ila_0]
```

```

set_property C_EN_STRG_QUAL false [get_debug_cores u_ila_0]
set_property ALL_PROBE_SAME_MU true [get_debug_cores u_ila_0]
set_property ALL_PROBE_SAME_MU_CNT 1 [get_debug_cores u_ila_0]
#connect the probe ports in the debug core to the signals being probed in
the design
set_property port_width 1 [get_debug_ports u_ila_0/clock]
connect_debug_port u_ila_0/clock [get_nets [list clock ]]
set_property port_width 1 [get_debug_ports u_ila_0/probe0]
connect_debug_port u_ila_0/probe0 [get_nets [list A_or_B]]
create_debug_port u_ila_0 probe
#Optionally, create more probe ports, set their width,
# and connect them to the nets you want to debug
#Implement design
opt_design
place_design
report_drc -file ./placed_drc_rpt.txt
report_timing_summary -file ./placed_timing_rpt.txt
route_design
report_drc -file ./routed_drc_rpt.txt
report_timing_summary -file ./routed_timing_rpt.txt
write_bitstream
    
```

HDL Instantiation Debug Probing Flow Overview

The HDL instantiation probing flow involves the manual customization, instantiation, and connection of various debug core components directly in the HDL design source. The new debug cores that are supported in this flow in the Vivado tool are shown in table the following table.

Table 5: Debug Cores in Vivado IP Catalog available for use in the HDL Instantiation Probing Flow

Debug Core	Version	Description	Run Time Analyzer Tool
ILA (Integrated Logic Analyzer)	v6.2	Debug core that is used to trigger on hardware events and capture data at system speeds.	Vivado logic analyzer
VIO (Virtual Input/Output)	v3.0	Debug core that is used to monitor or control signals in design at JTAG chain scan rates.	Vivado logic analyzer
JTAG-to-AXI Master	v1.2	Debug core that is used to generate AXI transactions to interact with various AXI full and AXI lite slave cores in a system that is running in hardware.	Vivado logic analyzer

The new ILA core has two distinct advantages over the legacy ILA v1.x core:

- Works with the integrated Vivado logic analyzer feature (refer to Debugging Logic Designs in Hardware).
- No ICON core instance or connection is required.

Related Information[Debugging Logic Designs in Hardware](#)

Using the HDL Instantiation Debug Probing Flow

The steps required to perform the HDL instantiation flow are:

1. Customize and generate the ILA and/or VIO debug cores that have the right number of probe ports for the signals you want to probe.
2. (Optional) Customize and generate the JTAG-to-AXI Master debug core and connect it to an AXI slave interface of an AXI peripheral or interconnect core in your design.
3. Synthesize the design containing the debug cores.
4. (Optional) Modify debug hub core properties.
5. Implement the design containing the debug cores.

Customizing and Generating the Debug Cores

Use the IP Catalog button in the Project Manager to locate, select, and customize the desired debug core. The debug cores are located in the Debug & Verification > Debug category of the IP Catalog (see the following figure). You can customize the debug core by double-clicking on the IP core or by right-click selecting the Customize IP menu selection.

- For more information on customizing the ILA core, refer to *Integrated Logic Analyzer LogiCORE IP Product Guide* ([PG172](#)).
- For more information on customizing the VIO core, refer to *Virtual Input/Output LogiCORE IP Product Guide* ([PG159](#)).
- For more information on customizing the JTAG-to-AXI Master core, refer to *JTAG to AXI Master LogiCORE IP Product Guide* ([PG174](#)).

After customizing the core, click the **Generate** button in the IP customization wizard. This generates the customized debug core and add it to the Sources view of your project.

Figure 79: Debug Cores in the IP Catalog

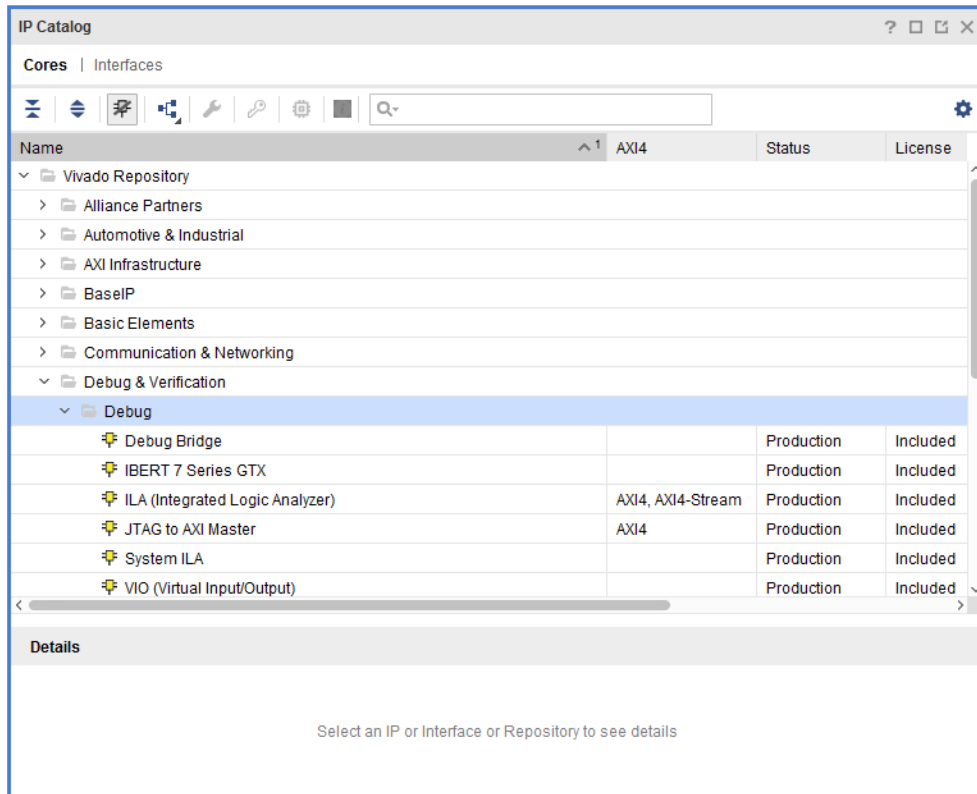

Configuring the Number of Comparators Used

During the process of customizing the ILA IP, it is possible for you to set the number of comparators used. The range allowed is 1 to 16. It is possible to set a common number of comparators for all the probes in the ILA IP.

Figure 80: ILA IP Comparators in General Options

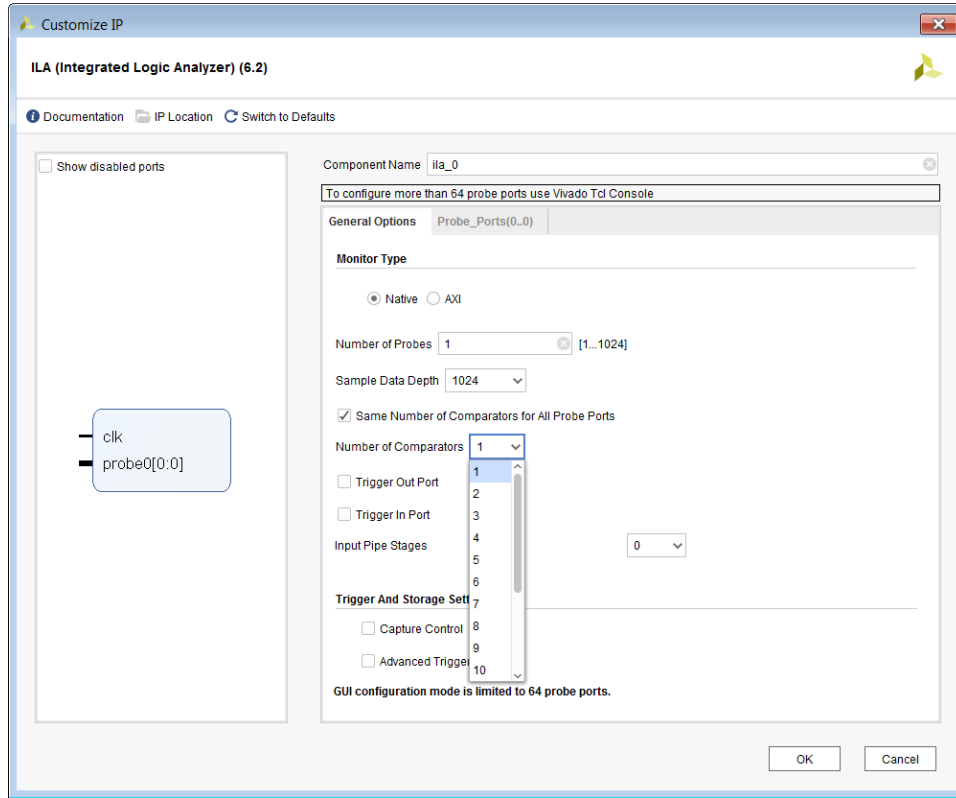

It is also possible to set the comparators for each IP as shown below. It is possible to have multiple probes of different width within a single ILA. To do that you need to uncheck the Same Number of Comparators for All Probe Ports field under General Options.

Figure 81: Same Number of Comparators for All Ports Field

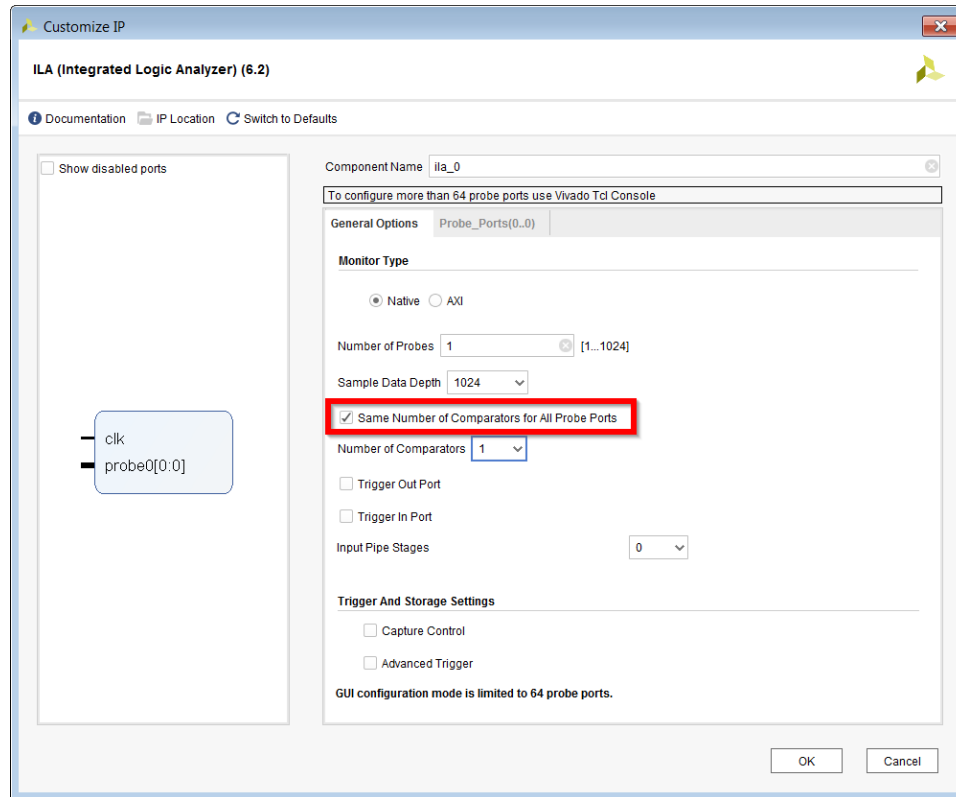

You then set the exact number of comparators to be use per probe by selecting the Probe_Ports tab and setting the Number of Comparators field with the desired number of comparators.

Figure 82: Number of Comparators

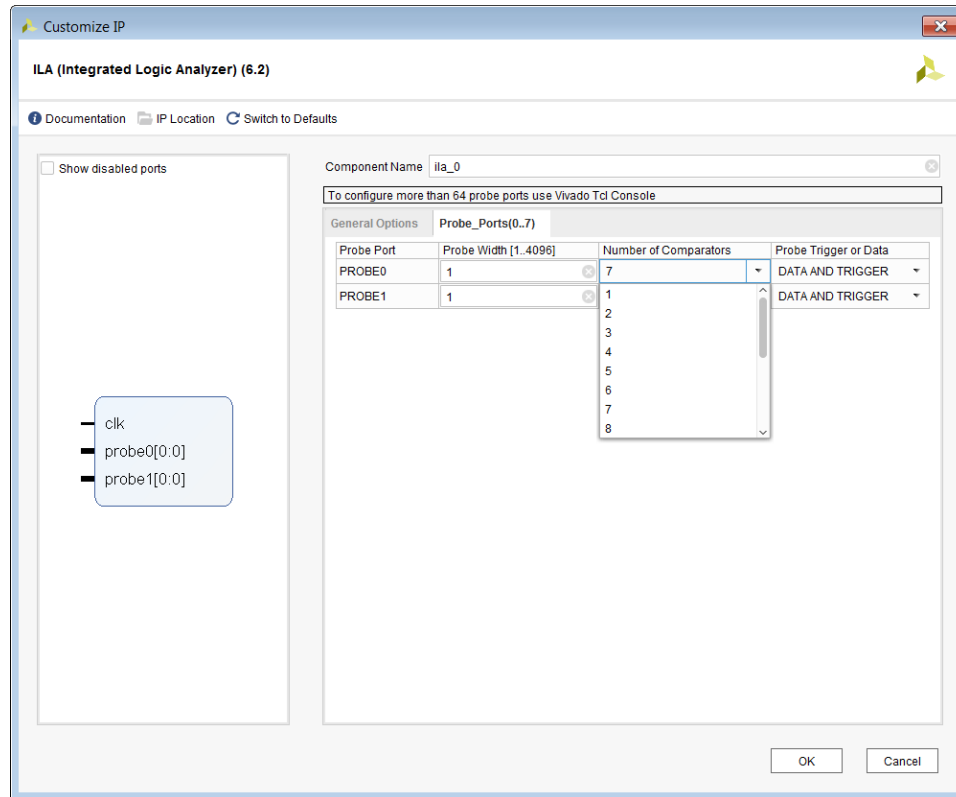

TIP: If Capture Control is enabled, you have a choice of using 1 to 15 comparators. One comparator is used by the capture control data filtering mechanism.



TIP: Depending on the number of comparators chosen, the tool automatically recalculates the number of probes that you can use in the ILA IP. The maximum number of comparators allowed per ILA is 1024.

Probe as Data or Trigger

Probes can be configured as data or trigger or both in the ILA IP Configuration wizard as shown in the following figure.

Figure 83: Configuring Probes as Trigger and Data

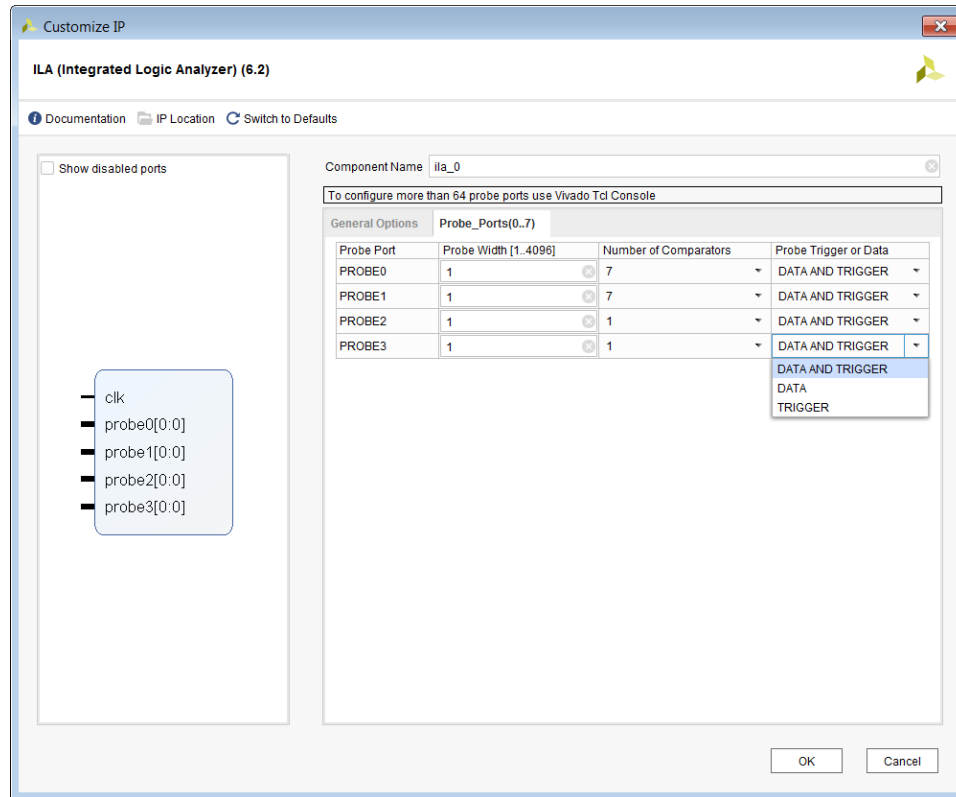

Probes that participate in trigger or capture compare values are configured as "trigger" only probes. This optimizes the use of BRAMs by the ILA core. Typically, probes whose data needs to be captured are configured as "data" only probes. Probes that participate in both trigger compare values, and whose data needs to be captured should be configured as "trigger and data".

ILA Cross Trigger

ILA Cross Triggering feature enables cross triggering between ILA cores, and between ILA cores and a processor for example, Zynq®-7000 SoC. This feature is useful for when you want to trigger between two ILA cores that are in different clock domains, or perform hardware/software cross triggering between a processor and an ILA core.

For using cross trigger feature, at core generation time, you should configure the ILA core to have dedicated trigger input ports (TRIG_IN and TRIG_IN_ACK) and dedicated trigger output ports (TRIG_OUT and TRIG_OUT_ACK). If you want to use the ILA trigger input or output signals, you must use the HDL instantiation method of adding ILA cores to your design.

Figure 84: ILA Cross Trigger Feature

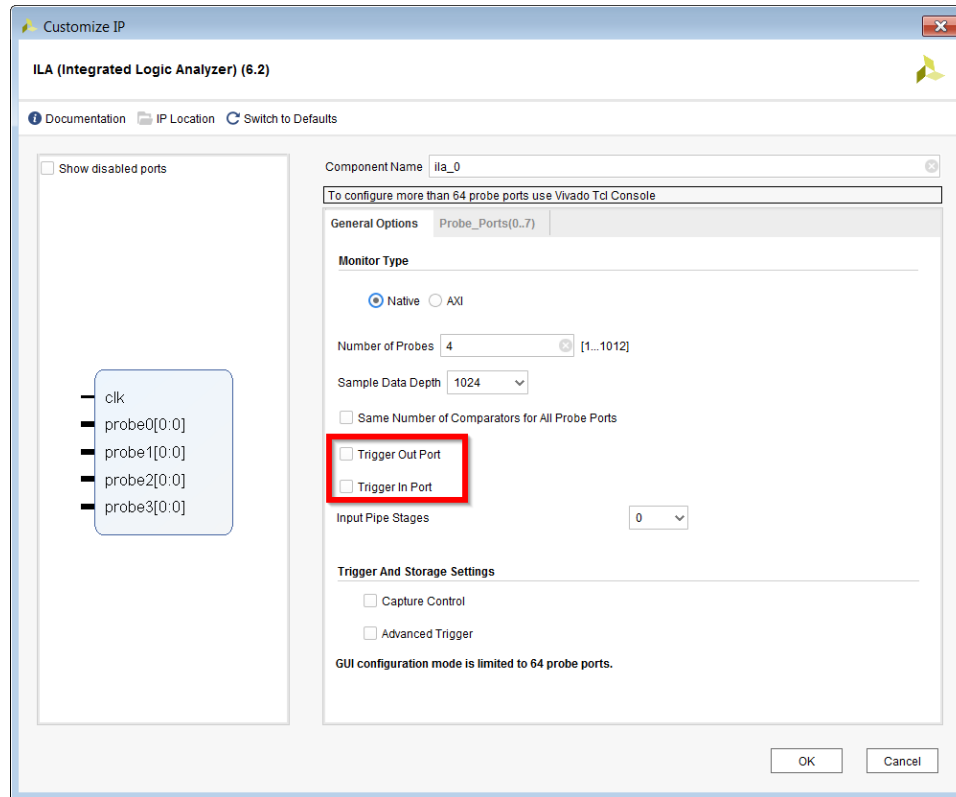

TRIG_OUT_ACK signal is an indication to the ILA core (another ILA, user design, or processor) that TRIG_OUT is properly received and causes the ILA to lower the TRIG_OUT signal on receiving TRIG_OUT_ACK.

In other words, TRIG_OUT will remain HIGH until TRIG_OUT_ACK is available. If TRIG_OUT_ACK signal is tied to LOW then TRIG_OUT remains HIGH until the user re-arms the ILA. Only then the TRIG_OUT goes LOW. You can rearm the ILA if TRIG_OUT_ACK is tied to LOW.

A typical cross trigger setup is illustrated below where ILA2 cross triggers into ILA1. The TRIG_OUT signal of ILA2 is connected to the TRIG_IN signal of ILA1. The TRIG_IN_ACK signal of ILA 1 is connected to the TRIG_OUT_ACK signal of ILA2.

```
(ILA 2) trig_out -> (ILA 1) trig_in
(ILA 1) trig_in_ack -> (ILA 2) trig_out_ack
```

Figure 85: Typical Cross Trigger Setup

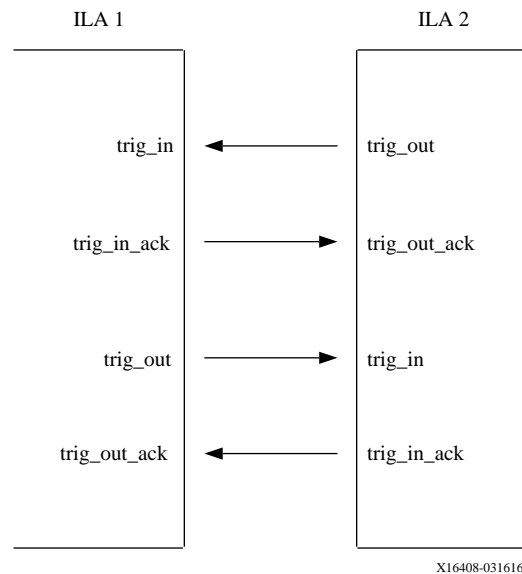
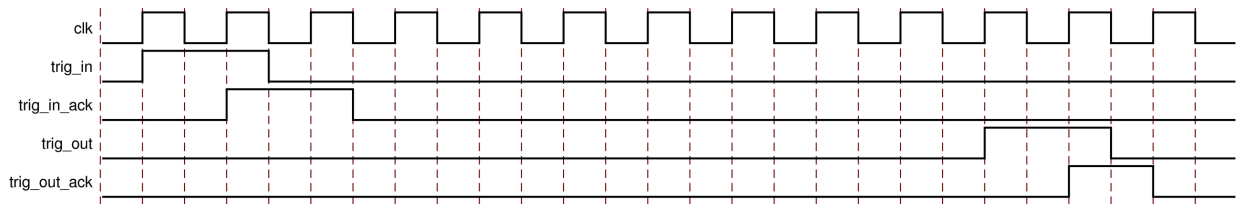

Figure 86: ILA Cross Trigger Timing



- It is assumed that the logic driving the `trig_in` port is synchronous to the ILA `clk`.
- It takes 1 `clk` cycle for the `trig_in_ack` signal to get asserted after `trig_in` is asserted.
- It takes 9 `clk` cycles for the `trig_out` signal to get asserted when `trig_in` is used or trigger condition is met.
- The `trig_in_ack` and `trig_out_ack` signals go low only when trigger signals are de-asserted.

For a detailed tutorial that covers using the Cross Trigger feature between the FPGA fabric and the Zynq-7000 SoC processor, see the *Vivado Design Suite Tutorial: Embedded Processor Hardware Design* ([UG940](#)).

Instantiating the Debug Cores

After generating the debug core, instantiate it in your HDL source code and connect it to the signals that you wish to probe for debugging purposes. Following is an example of the ILA instance in a Verilog HDL source file:

```
u_ila_0
(
  .clk(clk),
  .probe0(counterA),
  .probe1(counterB),
  .probe2(counterC),
  .probe3(counterD),
  .probe4(A_or_B),
  .probe5(B_or_C),
  .probe6(C_or_D),
  .probe7(D_or_A)
);
```

Note: Unlike the legacy VIO and ILA v1.x cores, the new ILA core instance does not require a connection to an ICON core instance. Instead, a debug core hub (`dbg_hub`) is automatically inserted into the synthesized design netlist to provide connectivity between the new ILA core and the JTAG scan chain.

Synthesizing the Design Containing the Debug Cores

In the next step, synthesize the design containing the debug cores by clicking **Run Synthesis** in the Vivado Design Suite or by running the following Tcl commands:

```
launch_runs synth_1
wait_on_run synth_1
```

You can also use the `synth_design` Tcl command to synthesize the design. Refer to *Vivado Design Suite User Guide: Synthesis* ([UG901](#)) for more details on the various ways you can synthesize your design.

Viewing the Debug Cores in the Synthesized Design

After synthesizing your design, you can open the synthesized design to view the debug cores and modify their properties. Open the synthesized design by clicking **Open Synthesized Design** in the **Flow Navigator**, and select the **Debug** window layout to see the **Debug** window that shows your ILA debug cores connected to the debug hub core (`dbg_hub`) (see the following figure).

Figure 87: Debug Window Showing ILA Core and Debug Core Hub

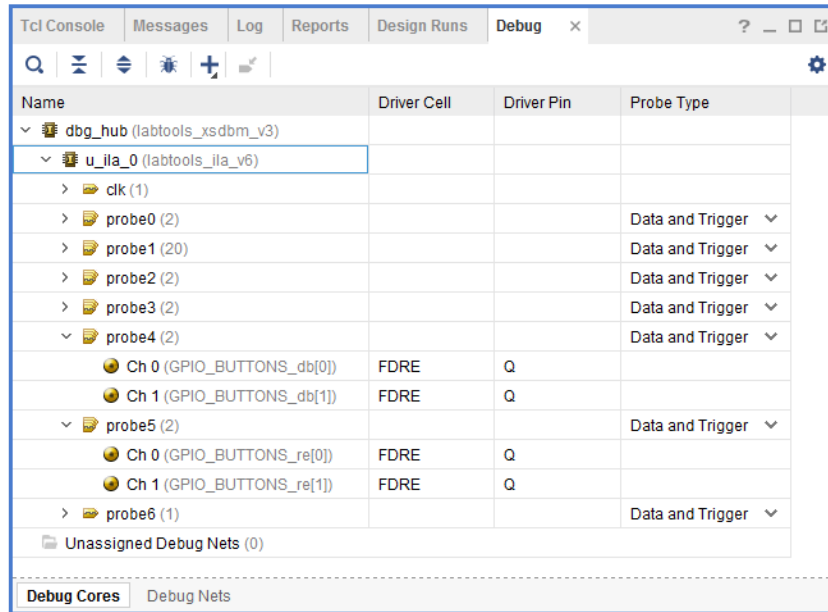

Changing the BSCAN User Scan Chain of the Debug Core Hub

You can view and change the BSCAN user scan chain index of the debug core hub by selecting the `dbg_hub` in the **Debug** window, selecting the **Debug Core Options** view in the **Properties** window, then changing the value of the `C_USER_SCAN_CHAIN` property (see the following figure).



IMPORTANT! The default values for `C_USER_SCAN_CHAIN` is 1 for the debug hub core. If using a scan chain value other than 1 for the debug hub core, you must manually change them on the device in the Hardware Manager. Refer to *Programming the Hardware Device* for more details.



IMPORTANT! If you plan to use the Microprocessor Debug Module (MDM) or other IP that uses the BSCAN primitive with the Vivado logic debug cores, you need to set the `C_USER_SCAN_CHAIN` property of the `dbg_hub` to a user scan chain that does not conflict with the other IPs Boundary Scan Chain setting. Failure to do so results in errors later in the implementation flow.

Figure 88: Changing the User Scan Chain Property of the Debug Core Hub

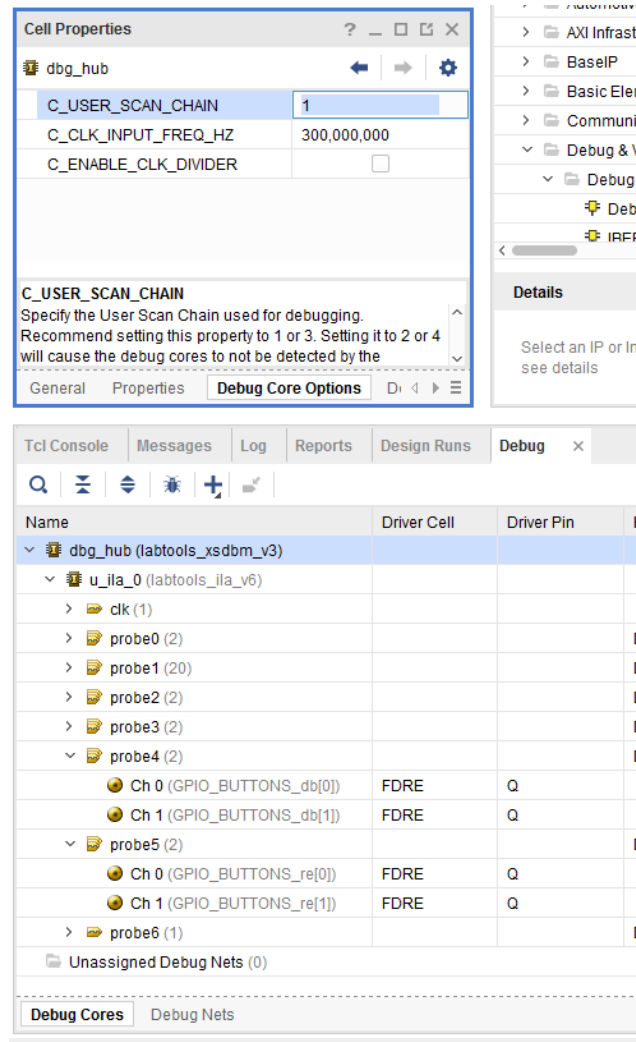

Related Information

[Programming the Hardware Device](#)

Debug Flow in IP Integrator

The System ILA IP in Vivado IP integrator allows you to perform in-system debugging of post-implemented designs on an FPGA . Use this feature when you need to monitor interfaces and signals in the IP integrator Block Design. This feature enables you to debug AXI Read and Write Transactions in addition to AXI Read and Write, Data, and Address channel events in the Vivado Hardware Manager.

See this [link](#) in the *Vivado Design Suite User Guide: Designing IP Subsystems using IP Integrator* (UG994) for the steps to debug interfaces and/or nets in the Block Design.

Debugging Nets and Interfaces in the IP Integrator Block Design

In the IP integrator Block Design Canvas, you can debug both nets and interfaces. As shown below, you can right-click an interface or net in the Block Design and select Debug. This sets the Debug and MARK_DEBUG attributes to true. In addition, this also enables the Designer Assistance to run Connection Automation, where you can choose the net and/or interface to a System Interface ILA core, and also customize the various attributes of the debug core.

Figure 89: IP Integrator Mark Debug

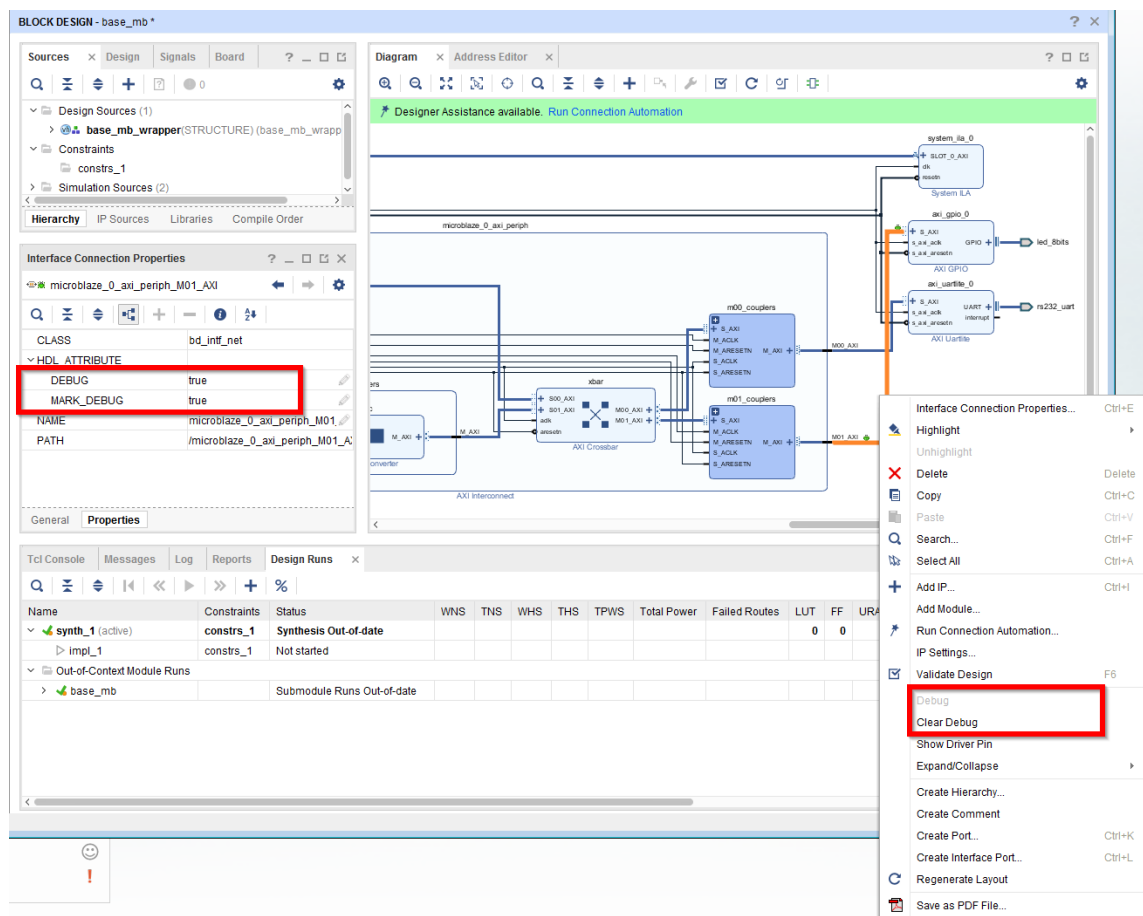

To clear a net and/or interface of debug attributes, right-click the net/interface and then click **Clear Debug**.

Viewing System ILA Debug Cores in the Synthesized Design

The System ILA IP in the IP integrator Block Design must be instantiated. The figure below is a snapshot of the Block Design with two debug cores instantiated in the design, the System ILA, and the JTAG to AXI Master IP cores.

Figure 90: Block Design

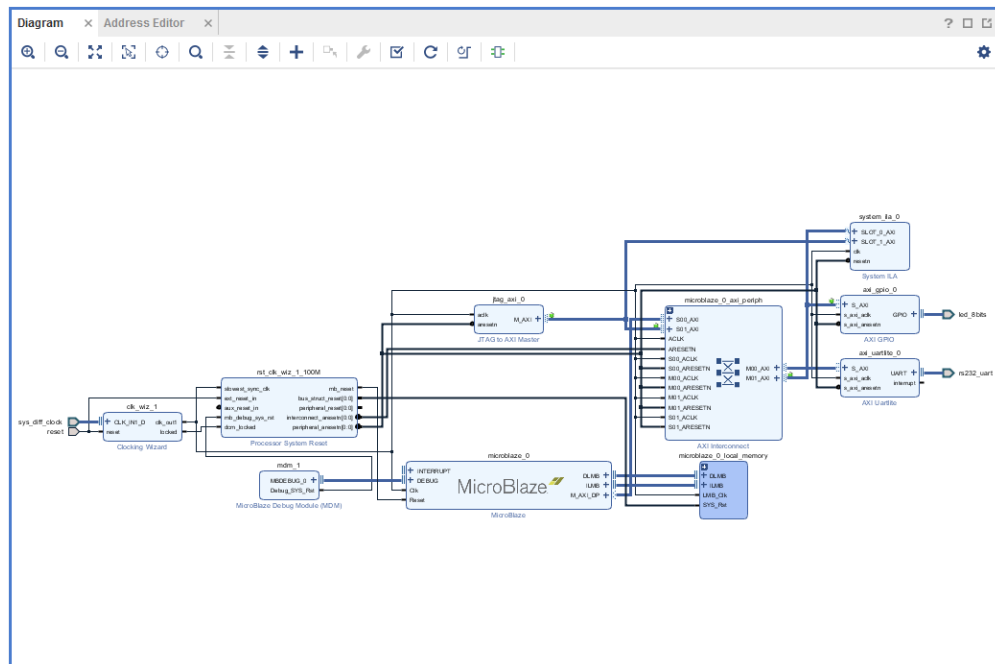

After this Block Design has been validated and synthesized, you can open the Debug window in the synthesized design to view the debug cores instantiated and inserted into the design. The System ILA and JTAG to AXI Master debug cores are displayed as shown below.

Figure 91: System ILA and JTAG to AXI Master Debug Cores

Name	Driver ...	Driver ...	Probe Type
dbg_hub (labtools_xsdbm_v3)			
jtag_axi_0 (labtools_xsdbslavelib_v2)			
system_ila_0			
microblaze_0_axi_periph_M01_AXI (SLOT_0_AXI)			
base_mb_i/microblaze_0_axi_periph_M01_AXI_BRESP (2)	GND	G	Data and Trigger
base_mb_i/microblaze_0_axi_periph_M01_AXI_RDATA (32)	Multiple	Multiple	Data and Trigger
base_mb_i/microblaze_0_axi_periph_M01_AXI_RRESP (2)	GND	G	Data and Trigger
base_mb_i/microblaze_0_axi_periph_M01_AXI_WDATA (32)	LIMIT3	Q	Data and Trigger

For more details on how these interfaces can be used for debug in the Hardware Manager and to take advantage of the AXI Event level debug, see [Debugging AXI Interfaces in the Hardware Manager](#).

Related Information

[Debugging AXI Interfaces in the Hardware Manager](#)

Implementing the Design Containing the Debug Cores

The Vivado software creates the debug core hub initially as a black box. This core must be implemented prior to running the placer and router.

Implementing the Design

Implement the design containing the debug core by clicking **Run Implementation** in the Vivado Design Suite or by running the following Tcl commands:

```
launch_runs impl_1
wait_on_run impl_1
```

You can also implement the design using the implementation commands `opt_design`, `place_design`, and `route_design`. Refer to the *Vivado Design Suite User Guide: Implementation* ([UG904](#)) for more details on the various ways you can implement your design.

ILA Core and Timing Considerations

The configuration of the ILA core has an impact in meeting the overall design timing goals. Follow the recommendations below to minimize the impact on timing:

- Choose probe width judiciously. The bigger the probe width the greater the impact on both resource utilization and timing.
- Choose ILA core data depth judiciously. The bigger the data depth, the greater the impact on both block RAM resource utilization and timing.
- Ensure that the clocks chosen for the ILA cores are free-running clocks. Failure to do so could result in an inability to communicate with the debug core when the design is loaded onto the device.

- Ensure that the clock going to the `dbg_hub` is a free running clock. Failure to do so could result in an inability to communicate with the debug core when the design is loaded onto the device. You can use the `connect_debug_port` Tcl command to connect the `clk` pin of the debug hub to a free-running clock.
- Close timing on the design prior to adding the debug cores. Xilinx does not recommend using the debug cores to debug timing related issues.
- If you still notice that timing has degraded due to adding the ILA debug core, and the critical path is in the `dbg_hub`, perform the following steps:
 1. Open the synthesized design.
 2. Find the `dbg_hub` cell in the netlist.
 3. Go to the Properties of the `dbg_hub`.
 4. Find property `C_CLK_INPUT_FREQ_HZ`.
 5. Set it to frequency (in Hz) of the clock that is connected to the `dbg_hub`.
 6. Find property `C_ENABLE_CLK_DIVIDER` and enable it.
 7. Re-implement design.
- Make sure the clock input to the ILA core is synchronous to the signals being probed. Failure to do so results in timing issues and communication failures with the debug core when the design is programmed into the device.
- Make sure that the design meets timing before running it on hardware. Failure to do so results in unreliable results.

Debug Cores Clocking Guidelines

The Vivado Hardware Manager uses the JTAG interface to communicate with the Vivado Debug Hub core, which provides an interface between the JTAG Boundary Scan (BSCAN) interface of the FPGA device and the Vivado Debug cores.

- **JTAG Clock:** This clock synchronizes the internal state machine operation of the JTAG Boundary Scan (BSCAN) interface. You will typically choose the JTAG clock frequency in the Vivado Hardware Manager while connecting to the target device. If your design contains debug cores, ensure that the JTAG clock is 2.5x times slower than the debug hub clock.

You can modify the JTAG frequency by using the Open New Hardware Target wizard or the following Tcl command:

```
set_property PARAM.FREQUENCY 250000 [get_hw_targets  
*/xilinx_tcf/Digilent/210203327962A]
```

- **Debug Hub Clock:**

The Vivado Debug Hub core, which provides an interface between the JTAG Boundary Scan (BSCAN) interface of the FPGA device and the Vivado Debug cores. The Debug Hub core is inserted automatically by the Vivado IDE during the design implementation step if it detects debug cores in the design. The Vivado IDE chooses the clock driving the Debug Hub core during the design implementation step.

Xilinx recommends that the Debug Hub clock frequency be around 100 MHz or less because the JTAG clock speeds do not require a particularly high frequency.

You can change the Debug Hub Clock using the following TCL command.

```
connect_debug_port dbg_hub/clk [get_nets <clock net name>]
```

Note: You need to run this command after the design has been synthesized, but before implementation.

You can also reduce the Debug Hub Clock Frequency to a 100 MHz using the following TCL commands.

```
set_property C_CLK_INPUT_FREQ_HZ 200000000 [get_debug_cores dbg_hub]
set_property C_ENABLE_CLK_DIVIDER true [get_debug_cores dbg_hub]
```

Note: You need to run this command after the design has been synthesized, but before implementation. This is recommended for designs which have very high speed clocks. This command enables the inclusion of an MMCM based clock divider inside of the Debug Hub core to achieve a clock frequency of 100 MHz.

Debug Core Clocks

All of the debug cores available in the Vivado IP catalog require a clock, that ensures synchronization with the input probes being monitored or any output signals being driven by the debug cores. During core discovery and debug measurement phase, it is expected that the clock is free running and stable. It is also expected that the clock is synchronous to the signals being monitored or driven. Failure to do so could result in cycle inaccurate data.

The Debug Hub IP bridges between host machine (through BSCAN Primitive which supports a serial interface) and debug cores on the chip (through XSDB interface which supports a parallel interface). The BSCAN primitive clock shifts the data in and out of the chip to the Debug Hub IP serially. The Debug Hub IP collects the data and sends it to all the debug cores on parallel interface using the Debug Hub clock and vice versa. If any of the debug core clocks are not free running or not stable, we end up with corrupted data which results in a "Debug Cores not detected" message. To avoid any corruption of data, it is important to ensure that the JTAG clock and Debug Hub clocks are stable and free running during the debug core detection process.

1. The Debug Hub Clock must be free running and stable. Xilinx recommends that the clock be driven from a clock driver that is properly constrained and whose timing is met.

2. If the clocks are driven from MMCM/PLL, ensure that the MMCM/PLL LOCKED signal is high prior to any debug core measurements. If the clock is connected to the Debug Hub or any of the debug cores and the MMCM/PLL LOCKED signal transitions to a 0 in the middle of debug operations, the clock may have significant jitter that might result in unpredictable behavior of the debug logic.
3. In order to detect the debug cores, take measurements using those cores and capture data. It is required to have all the associated clocks free running and stable.

The following table lists the various debugging phases and the clocks required during the specific phases.

Table 6: Debugging Phase Clock Requirements

Debugging Phase	JTAG Clock	Debug Hub Clock	Debug Core Clock ²
Connect to Target	Stable ¹	NA	NA
Programming	Stable ¹	NA	NA
Debug Core Discovery	Stable ¹	Stable	NA
Debug Core Measurement ³	Stable ¹	Stable ¹	Stable

Notes:

1. Stable Clock: A clock that does not pause/stop during the event.
2. Assumes the Debug Core Clock is different from the Debug Hub Clock.
3. A Debug Core Measurement phase includes any step that does a `get` or `set` of properties on the debug core.

Vivado Hardware Manager Clocking Related Error Messages

If the JTAG Clock is inactive or unavailable, you will not be able to connect to the hardware target.

If the Debug Hub Clock is inactive or unavailable, the Vivado Hardware Manager issues the following error message:

```
INFO: [Labtools 27-1434] Device xxx (JTAG device index = 0) is programmed
with a
design that has no supported debug core(s) in it.
WARNING: [Labtools 27-3123] The debug hub core was not detected at User
Scan Chain 1
or 3.
Resolution:
1. Make sure the clock connected to the debug hub (dbg_hub) core is a free
running
clock and is active OR
2. Manually launch hw_server with -e "set xsdb-user-bscan
<C_USER_SCAN_CHAIN
scan_chain_number>" to detect the debug hub at User Scan Chain of 2 or 4.
To determine
the user scan chain setting, open the implemented design and use:
get_property
C_USER_SCAN_CHAIN [get_debug_cores dbg_hub].
```

If any of the Debug Core Clocks are inactive or unavailable, the Vivado Hardware Manager issues the following error message:

```
INFO: [Labtools 27-2302] Device xxx (JTAG device index = 1) is programmed
with a
design that has 1 ILA core(s).
CRITICAL WARNING: [Labtools 27-1433] Device xxx (JTAG device index = 1) is
programmed
with a design that has an unrecognizable debug core (slave type = 17) at
user chain
= 1, index = 0.
Resolution:
1) Ensure that the clock signal connected to the debug core and/or debug
hub is clean
and free-running.
2) Ensure that the clock connected to the debug core and/or debug hub meets
all timing
constraints.
3) Ensure that the clock connected to debug core and/or debug hub is faster
than the
JTAG clock frequency.
```

The following figure is an example of a design with 2 ILA cores:

Figure 92: Debug Core Clocking Example

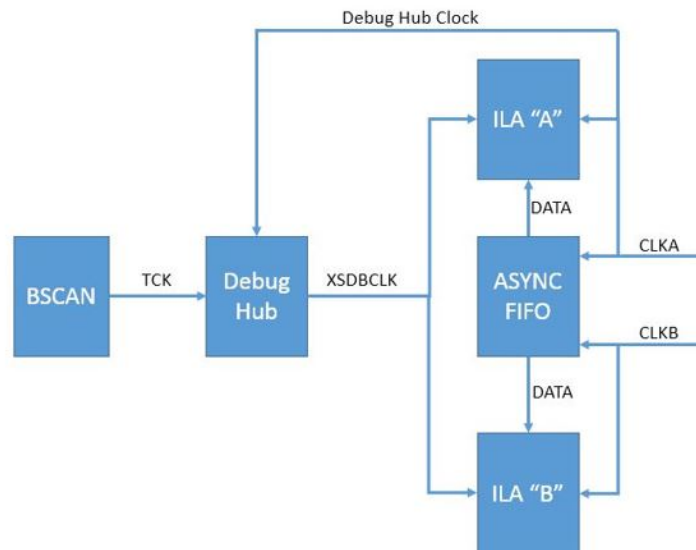

The example design contains two ILA cores, ILA "A" and ILA "B".

The clocking topology of this debug network is as follows. After the design has been programmed into the device, the Vivado Hardware Manager tries to discover the existence of the Debug Hub core in the design. The Debug Hub in turn tries to discover and account for all the debug cores connected to it. In this design the debug cores are ILA "A" and ILA "B". Notice that CLKA drives both the ILA "A" and the Debug Hub core. CLKB drives the ILA "B" debug core.

When you connect to the target and program the device, we expect an active JTAG clk. In the Debug Core Discovery Phase, we expect a free running and stable clock driving the Debug Hub core, which in this case is CLKA. During Debug Core Measurement phase (i.e. anything that involves getting/setting properties on the debug core), we expect an active JTAG, Debug Hub and Debug Core clocks. If we expect to trigger and capture data on ILA "B", we expect free running and stable JTAG, Debug Hub (CLKA), and Debug Core (CLKB) Clocks.

Adding Vivado Debug Cores to a Partial Reconfiguration Design

Vivado Debug cores can be instantiated in a Partial Reconfiguration design including within the Reconfigurable Modules. There are specific requirements and a methodology to adding and connecting these cores. See this [link](#) in the *Vivado Design Suite User Guide: Dynamic Function eXchange (UG909)* for the methodology needed to add and connect these Vivado Debug cores.

For an example of instantiating debug cores in a Partial Reconfiguration design as well as a description of the functionality within the Vivado Hardware Manager, see this [link](#) in *Vivado Design Suite Tutorial: Dynamic Function eXchange (UG947)*.

Debugging Logic Designs in Hardware

Once you have the debug cores in your design, you can use the run time logic analyzer features to debug the design in hardware.

Using Vivado Logic Analyzer to Debug the Design

The Vivado[®] logic analyzer feature is used to interact with new ILA, VIO, and JTAG-to-AXI Master debug cores that are in your design. To access the Vivado logic analyzer feature, click the **Open Hardware Manager** button in the Program and Debug section of the Flow Navigator.

The steps to debug your design in hardware using an ILA debug core are:

1. Connect to the hardware target and program the FPGA with the `.bit` file.
2. Set up the ILA debug core trigger and capture controls.
3. Arm the ILA debug core trigger.
4. View the captured data from the ILA debug core in the Waveform window.
5. Use the VIO debug core to drive control signals and/or view design status signals.
6. Use the JTAG-to-AXI Master debug core to run transactions to interact with various AXI slave cores in your design.

Connecting to the Hardware Target and Programming the Device

Programming an FPGA prior to debugging uses exactly the same steps as described in Programming the FPGA . After programming the device with the `.bit` file that contains the new ILA, VIO, and JTAG-to-AXI Master debug cores, the Hardware window now shows the debug cores with the RTL instance name shown in parenthesis, that were detected when scanning the device.

Figure 93: Hardware Window Showing Debug Cores

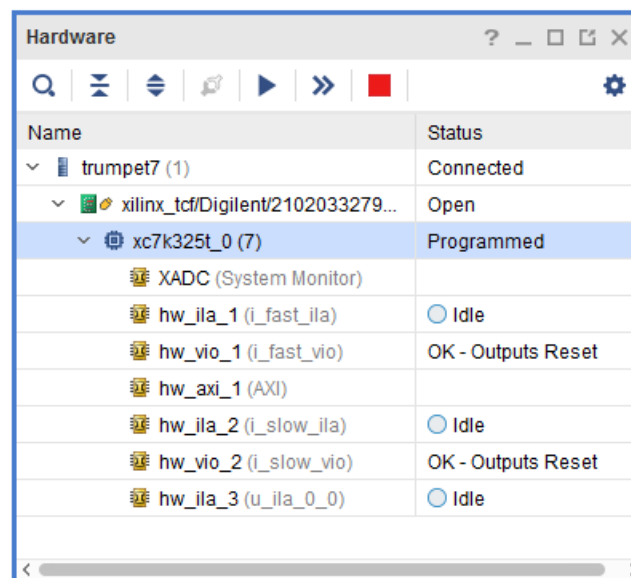

For more information on using the ILA core, refer to Setting up the ILA Core to take a Measurement. For more information on using the VIO core, refer to Setting up the VIO Core to take a Measurement.



IMPORTANT! Ensure the JTAG clock is slower than the clocks input to the debug cores. You can modify the JTAG frequency using the Open New Hardware Target wizard or the following Tcl command: `set_property PARAM.FREQUENCY 250000 [get_hw_targets */xilinx_tcf/Digilent/210203327962A]`

Related Information

[Programming the Device](#)

[Setting up the ILA Core to Take a Measurement](#)

[Setting Up the VIO Core to Take a Measurement](#)

Vivado Hardware Manager Dashboards

The Vivado Hardware Manager Dashboards help you manage the various windows for your System Monitor, ILA, and VIO Debug cores. The dashboards enable you to create, modify, and save the configuration of these windows in your Vivado Design Suite project.

Default Dashboards

When debug cores are detected upon refreshing a hardware device, the default dashboard for each debug core is automatically opened.

Default Dashboard Windows

Every default dashboard contains windows relevant to the debug core the dashboard is created for. The default dashboard created for the ILA debug core contains five windows:

- **Settings** window
- **Status** window
- **Trigger Setup** window
- **Capture Setup** window
- **Waveform** window

An example of the default ILA Dashboard can be seen below.

Figure 94: Default ILA Dashboard

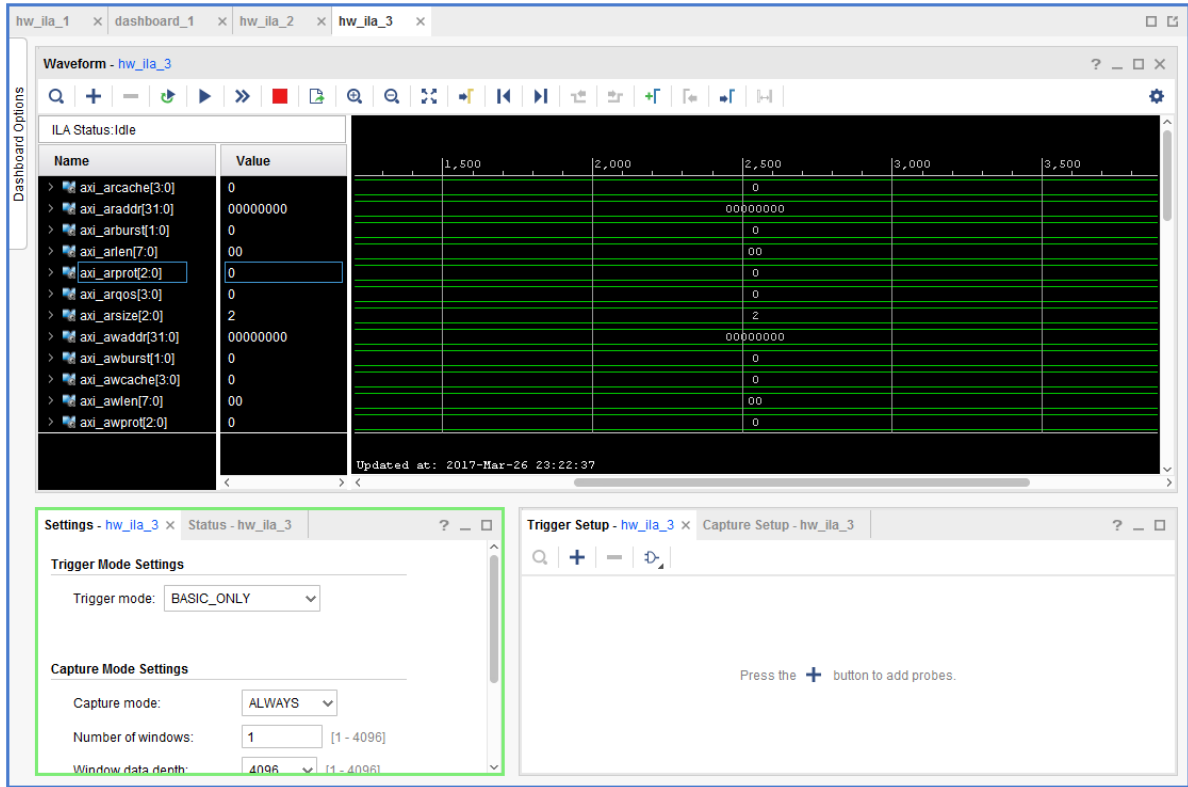

You can start adding probes to the Trigger Setup window by clicking the "+" button in the center of the window, and selecting probes from the Add Probes window as seen in the following figure.

Figure 96: Adding VIO Probes

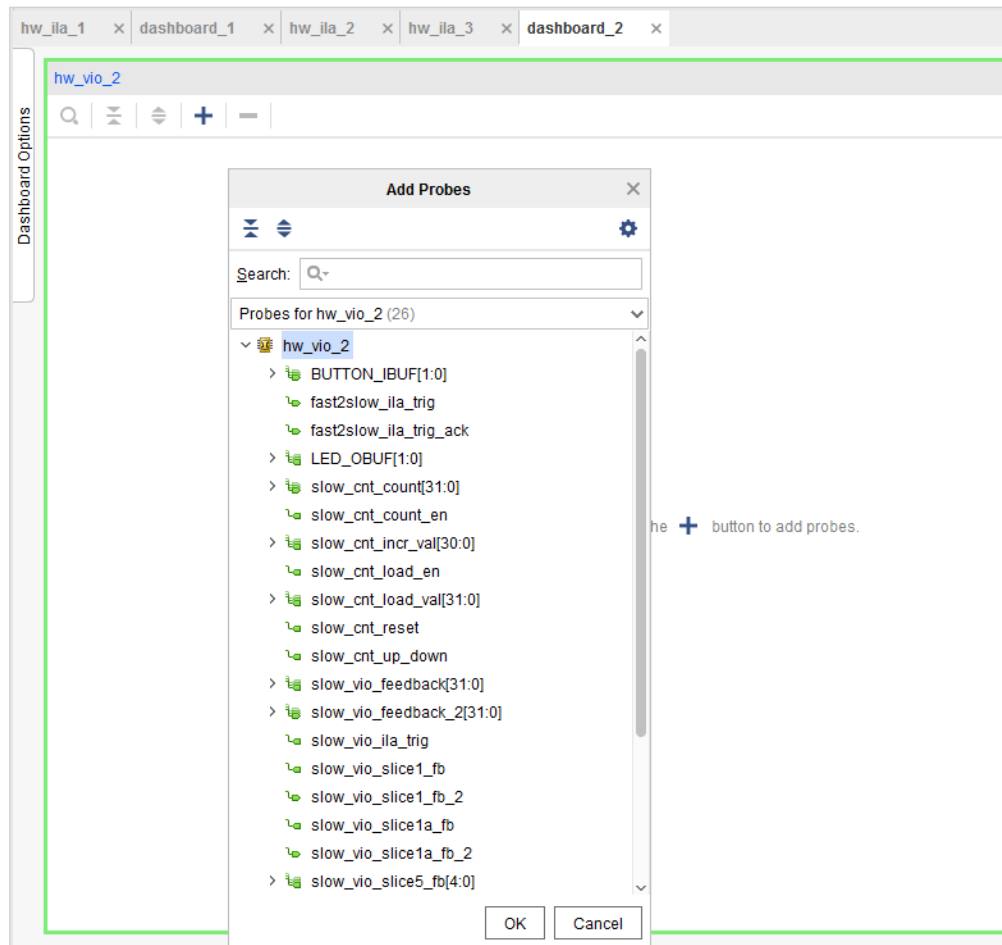

To view a dashboard associated with a debug core, right-click the debug core object in the Hardware window, select the Dashboard option, and click the dashboard name. Double-clicking a debug core in the hardware window will pop up the dashboards associated with that debug core.

Figure 97: Associated Dashboards

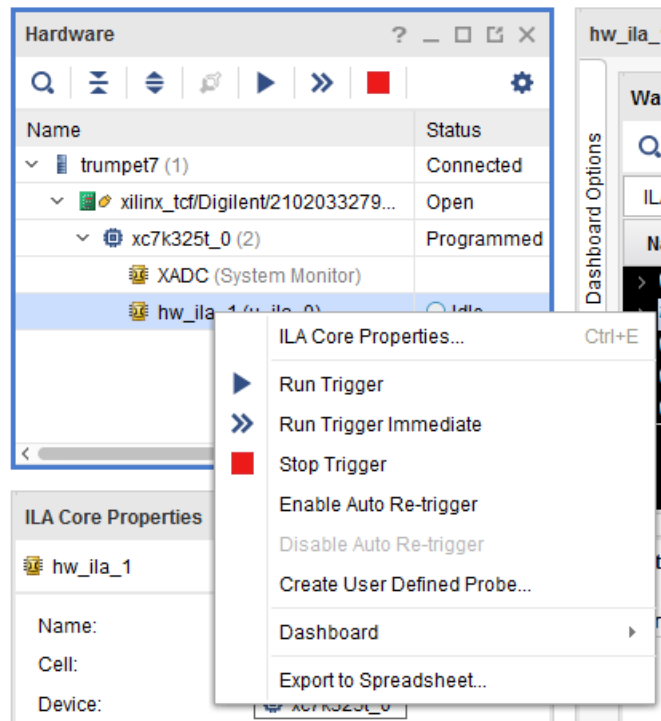

Window Controls within a Dashboard

Each window has the following title bar controls, which enable you to manipulate the window:

- Minimize
- Maximize
- Close

Moving Windows

To move windows:

1. Select the window tab or title bar, and drag the window. A gray outline indicates where the window will be located after the move.
2. To commit to the placement, release the mouse button.

Note: Dropping one window onto an existing window places the two window tabs in the same region.



IMPORTANT! You cannot move windows into or out of the workspace. However, you can resize and move the windows within the workspace.

Resizing Windows

- To resize windows, click and drag a window border.

Note: The mouse cursor changes to a resize cursor when positioned over a window border or drag handle, indicating that you can click and drag the window border to resize the window.

- To expand a window to use the all of the viewing environment, click the Maximize button in the upper right corner of the window.
- To restore a window to its original size, double-click the window title bar or tab.

Closing Windows

- To close windows, click the Close button in the upper right corner of the window.

Note: In some cases, this button is also available in the window tab.

- Right-click a window tab or title bar, and select **Close** from the popup menu.

Window Tabs

Each window has a tab that you can select to make that the window is active. The tab is at the bottom of some windows, such as the Trigger Setup and Capture Setup windows.



TIP: To make the next tab active, press **Ctrl+Tab**. To make the previous tab active, press **Ctrl+Shift+Tab**. To maximize or minimize the window, double-click the window tab.

Customizing Dashboards

Typically the windows in the default dashboards should be enough to debug your design and view the results. However there are times when you might want to move windows around (i.e. customize your dashboards). For example you may want to be able to view both the ILA status and Waveform window in addition to controlling VIO probes in the same dashboard. In those situations Xilinx recommends customizing the dashboard to fit your needs.

Dashboard Options

Every dashboard has a Dashboard Options slideout on the left. Use the Dashboard Options button on the left side of a dashboard to open its Dashboard Options settings. The Dashboard Options settings allow you to control the windows that appear in a specific dashboard. For example you may want to customize the ILA dashboard to include one of the VIO windows as well. As shown below you click on the VIO window to include it in the Dashboard Options and the VIO window shows up in the ILA Dashboard. You can now add the VIO probes you are interested in and trigger the ILA window.

Figure 98: Adding Dashboard Options

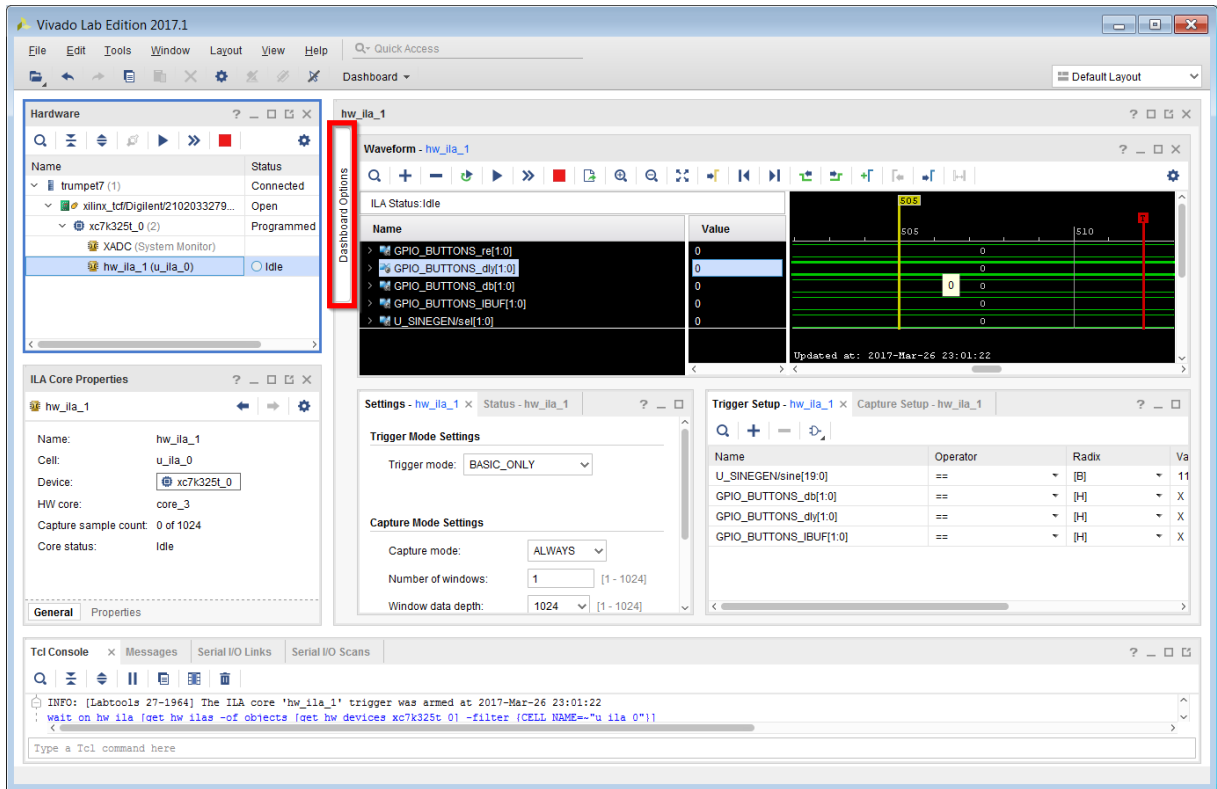

Click the **Dashboard Options** button on the left side of a dashboard to open and close the Dashboard Options slideout.

Creating New Dashboards

In addition to customizing Default Dashboards using the Dashboard Options, you can also create brand new dashboards. To do that right-click the debug core object in the Hardware window and select the **Dashboard → New Dashboard** option as shown in the following figure.

Figure 99: Creating New Dashboard

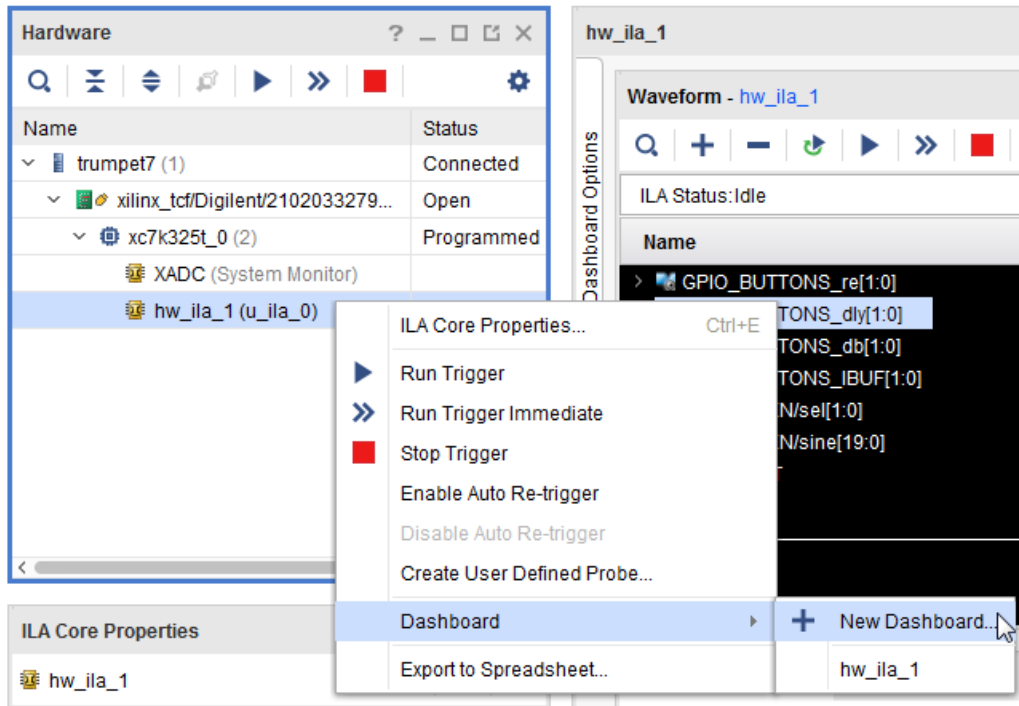

When the New Dashboard dialog appears, you can customize the dashboard as necessary and click **OK**.

Figure 100: New Dashboard Dialog

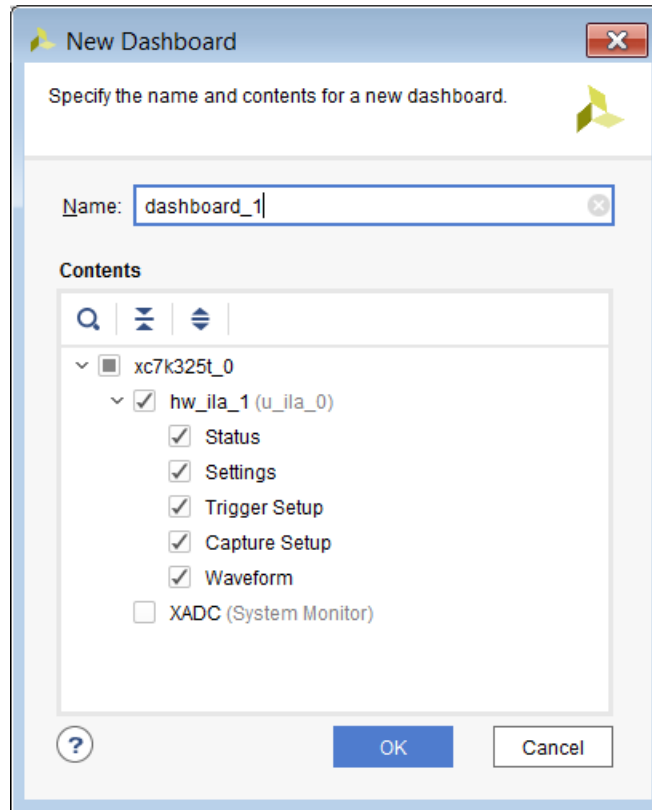

You can also use the Dashboard toolbar button to create new dashboards as shown below.

Figure 101: Dashboard Toolbar Button

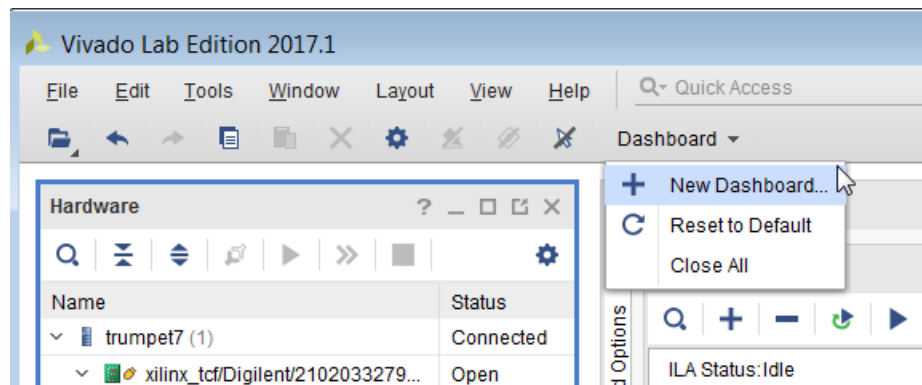

TIP: To view all the dashboards associated with a debug core, right click the debug core in the Hardware view and click on **Dashboard**. Alternatively double-click the debug core in the Hardware view and the list of dashboards associated with the debug core pop-up.



TIP: To float a single window in a dashboard, Xilinx recommends that you create a dashboard with just that window and float the dashboard.

ILA Waveform window in dashboards

Each ILA Waveform window can only appear in a single dashboard. If you click a Waveform window that is located in another dashboard you will get a notification that the window is being relocated as shown in the following figure.

Figure 102: ILA Waveform Confirmation

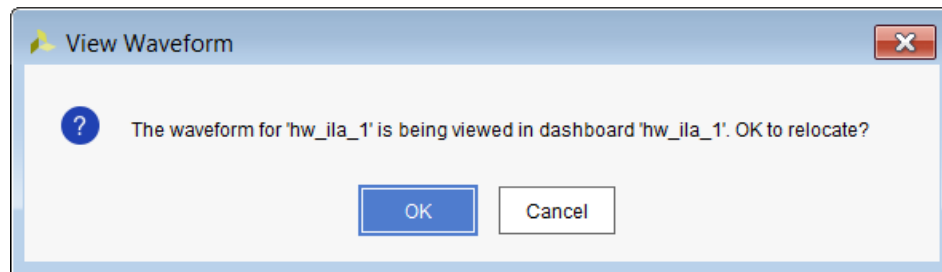

Click **OK**, and the Waveform window relocates to the specified dashboard.



TIP: Save ILA data when closing Waveform window.

System Monitor Dashboards

You can also include the XADC/System Monitor window into another dashboard or its own dashboard.

Figure 103: System Monitor Dashboard

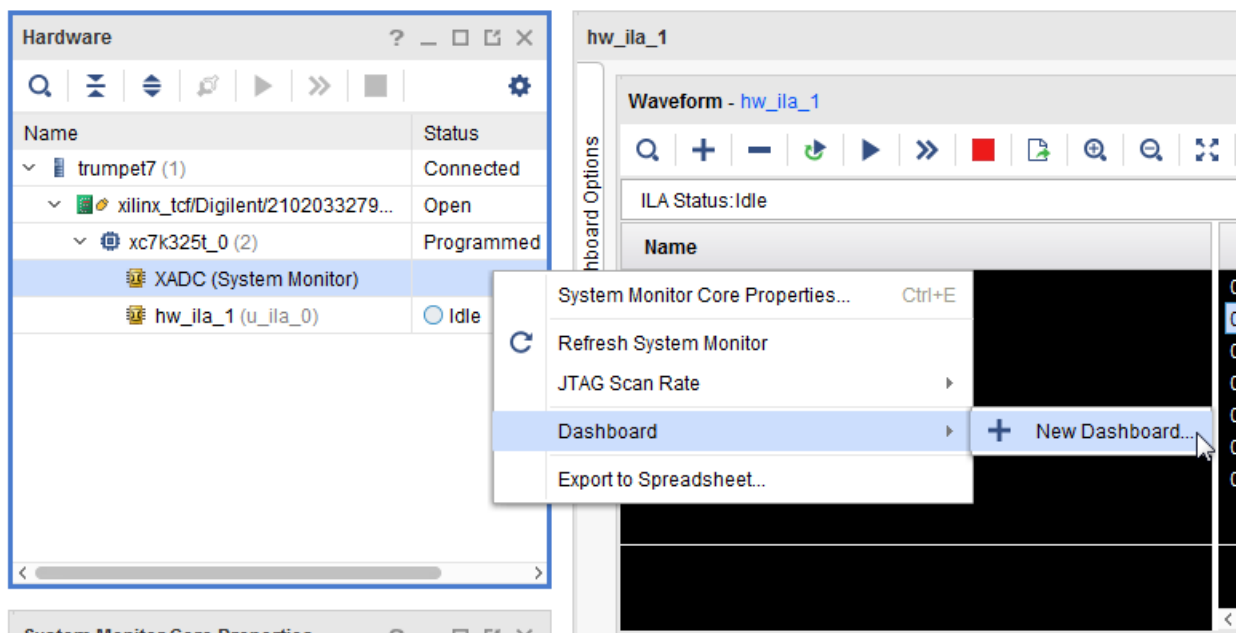

Resetting to Default Dashboards

You can reset the dashboards back to their default state by clicking **Dashboard** on the toolbar and selecting **Reset to Default**.

Figure 104: Resetting to Default Dashboard

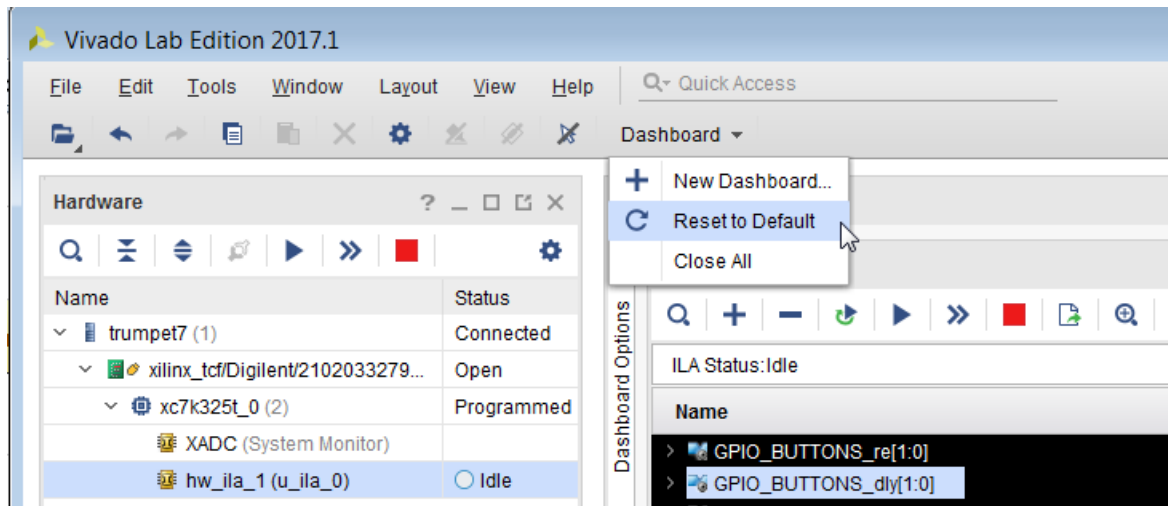

Closing Dashboards

You can close all the Dashboards by clicking **Dashboard** on the toolbar and selecting **Close All**. This will delete all of the dashboards and the user settings in those dashboards.

You can also close a single dashboard by clicking the "X" button on the upper right hand corner. This will delete the dashboard and all of the user settings in the dashboard.

Saving User Dashboard Preferences and Settings

User Dashboard settings and preferences are saved automatically by Vivado IDE. Upon closing and reopening the project the user settings and preferences are restored back into the Hardware Manager.

Setting up the ILA Core to Take a Measurement

The ILA cores that you add to your design appear in the Hardware window under the target device. If you do not see the ILA cores appear, right-click the device and select **Refresh Device**. This re-scans the FPGA and refreshes the Hardware window.

Note: If you still do not see the ILA core after programming and/or refreshing the FPGA, check to make sure the device was programmed with the appropriate .bit file and check to make sure the implemented design contains an ILA core. Also, check to make sure the appropriate .ltx probes file that matches the .bit file is associated with the device.

Click the ILA core (called hw_ila_1 in the following figure) to see its properties in the ILA Core Properties window. You can see all the probes corresponding to the ILA core by using the **Windows → Debug Probes** menu option, which displays the Debug Probes window as shown in the following figure.

Figure 105: Selection of the ILA Core in Various Views

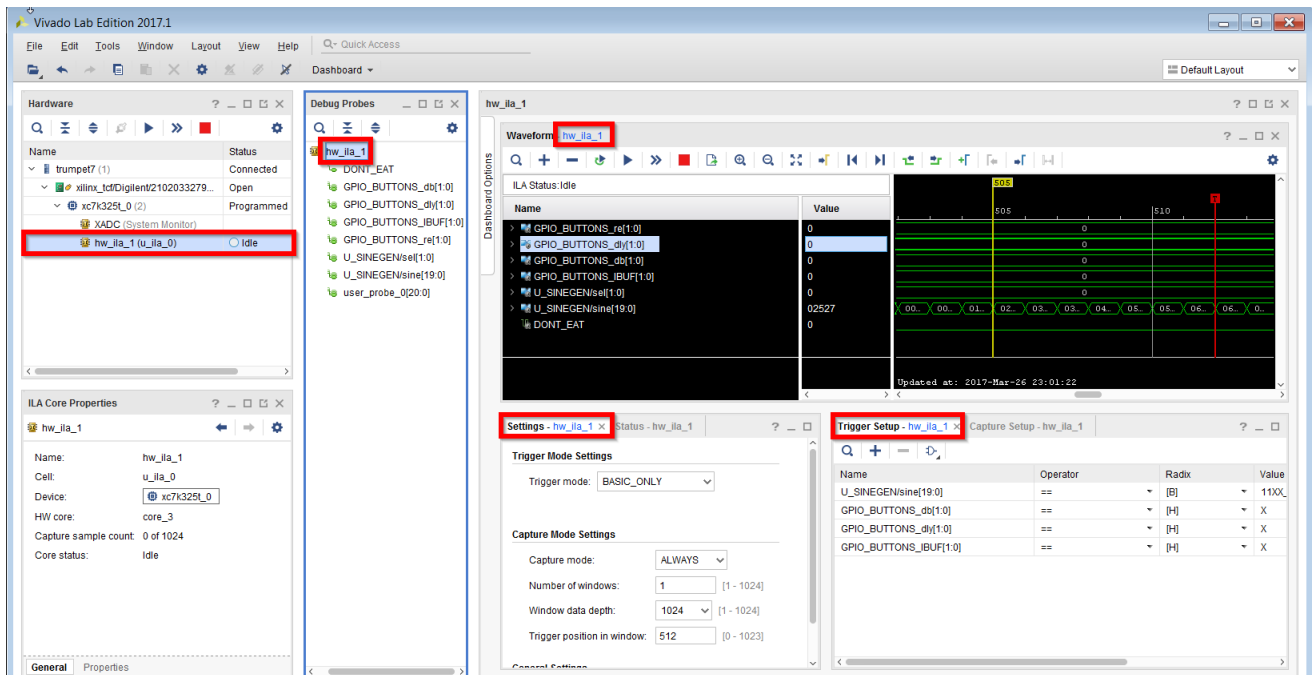

Adding Probes

You can add relevant probes to specific windows in an ILA Dashboard by clicking on the "+" button on the window toolbar or workspace.

Writing Debug Probes Information

The Debug Probes window contains information about the nets that you probed in your design using the ILA and/or VIO cores. This debug probe information is extracted from your design and is stored in a data file that typically has an .ltx file extension.

Normally, the debug probes file is automatically created during the implementation process. However, you can also use the `write_debug_probes` Tcl command to write out the debug probes information to a file:

1. Open the Synthesized or Netlist Design.
2. Run the `write_debug_probes filename.ltx` Tcl command.



IMPORTANT! If you are using non-project mode, you must manually call the `write_debug_probes` command immediately following the `opt_design` command.

Reading Debug Probes Information

The debug probes file is automatically associated with the hardware device if the Vivado IDE is in project mode and a probes file is called `debug_nets.ltx` is found in the same directory as the bitstream programming (`.bit`) file that is associated with the device.

You can also specify the location of the probes file:

1. Select the hardware device in the Hardware window.
2. Set the Probes file location in the HardwareDevice Properties window.
3. Right-click the hardware device in the Hardware window and select **Refresh Device** to read the contents of the debug probes file and associate and validate the information with the debug cores found in the design running in the hardware device.

You can also set the location using the following Tcl commands to associate a debug probes file called `C:\myprobes.ltx` with the first device on the target board:

```
% set_property PROBES.FILE {C:/myprobes.ltx} [lindex [get_hw_devices] 0]
% refresh_hw_device [lindex [get_hw_devices] 0]
```

Renaming Debug Probes

You can use the Debug Probes window to rename debug probes that belong to an ILA or VIO core. You can rename the debug probes and add them to an existing Waveform Viewer for the core, or you can add them to the various trigger and/or capture windows of the ILA Dashboard. These names could be the *custom*, *long* or *short* name associated with the debug probe.

To perform these operations, right-click an ILA/VIO core's debug probe(s) and select one of the following:

- **Rename:** Prompts you to rename the probe to a custom name.
- **Name:** Allows you to select the long, short, or custom name of the debug probe. Subsequent references to the debug probe in the Vivado IDE window will use the name that you selected.
 - **Long:** Displays the full hierarchical name of the signal or bus being probed.
 - **Short:** Displays the name of the signal or bus being probed.
 - **Custom:** Displays the custom name given to the signal or bus when renamed.

Using Multiple Comparators

If you have customized the probes and/or ILA debug cores to use more than 1 comparator in the Basic/Advanced mode, you can use these comparators both in the Basic and Advanced Trigger Setup window.

You can add the probe into the Basic trigger setup window and set up the trigger conditions. The comparator usage column gives you information on the comparator used within the probe for the specific compare condition out of the total number of comparators associated with the probe.

Figure 106: Basic Trigger Setup - Comparator Usage

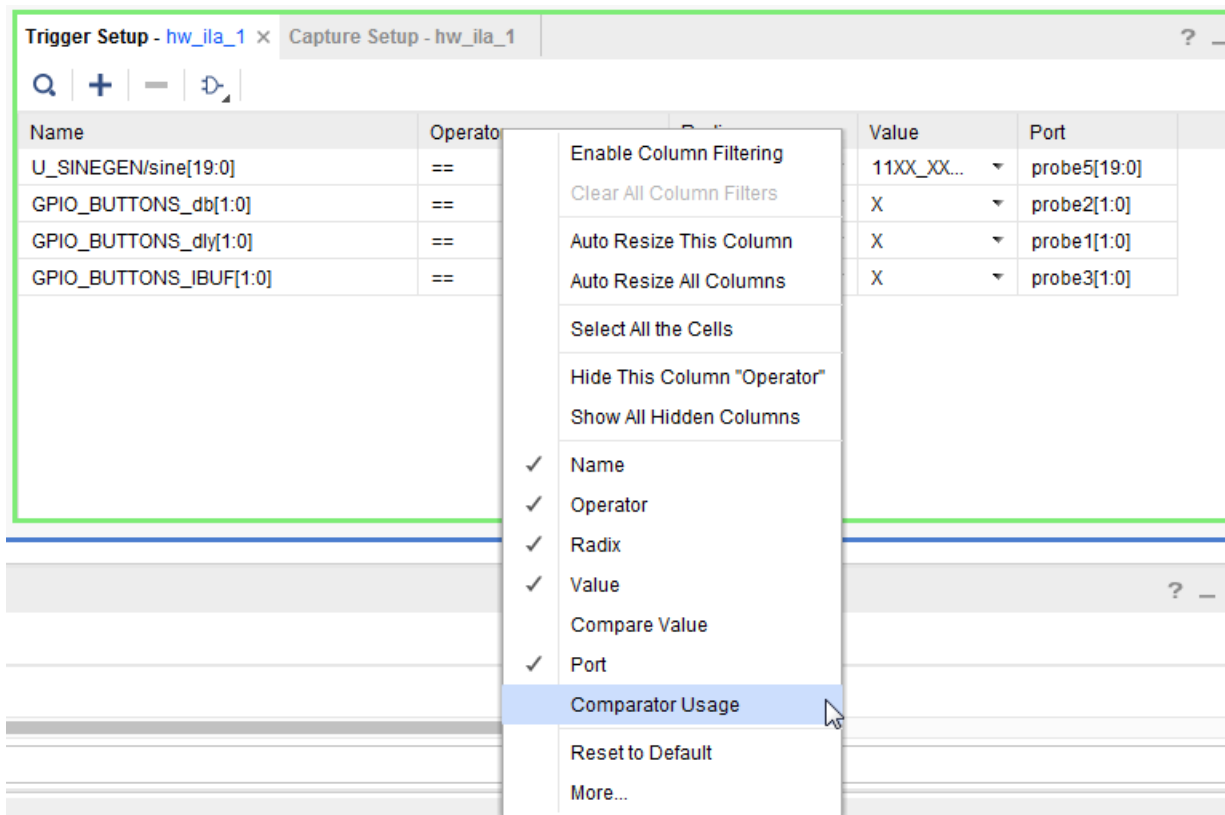

TIP: The Comparator Usage column is a hidden column. To enable this column right-click the **Trigger Setup** column title row as shown below and select **Comparator Usage**.

Figure 107: Comparator Usage Column

Name	Operator	Radix	Value	Port	Comparator Usage
U_SINEGEN/sine[19:0]	==	[B]	11XX_XX...	probe5[19:0]	1 of 3
GPIO_BUTTONS_db[1:0]	==	[H]	X	probe2[1:0]	
GPIO_BUTTONS_dly[1:0]	==	[H]	X	probe1[1:0]	
GPIO_BUTTONS_IBUF[1:0]	==	[H]	X	probe3[1:0]	

Using the ILA Default Dashboard

The ILA Dashboard (see the following figure) is a central location for all status and control information pertaining to a given ILA core. When an ILA core is first detected upon refreshing a hardware device, the Default ILA Dashboard for the core is automatically opened. If you need to manually open or re-open the dashboard, just right-click the ILA core object in the Hardware window and select **Default Dashboard**.

Figure 108: ILA Dashboard

The screenshot displays the ILA Dashboard for 'hw_ila_1'. It includes a 'Waveform - hw_ila_1' window showing a digital signal trace with a red vertical line indicating a trigger point. Below the waveform is a table of signal values:

Name	Value
GPIO_BUTTONS_re[1:0]	0
GPIO_BUTTONS_dly[1:0]	0
GPIO_BUTTONS_db[1:0]	0
GPIO_BUTTONS_IBUF[1:0]	0
U_SINEGEN/sel[1:0]	0
U_SINEGEN/sine[19:0]	06a6c
DONT_EAT	0

Below the waveform is the 'Settings - hw_ila_1' window, which contains 'Trigger Mode Settings' (Trigger mode: BASIC_ONLY) and 'Capture Mode Settings' (Capture mode: ALWAYS, Number of windows: 1, Window data depth: 1024, Trigger position in window: 512). To the right is the 'Trigger Setup - hw_ila_1' window, which shows a table of trigger configurations:

Name	Operator	Radix	Value
U_SINEGEN/sine[19:0]	==	[B]	11
GPIO_BUTTONS_db[1:0]	==	[H]	X
GPIO_BUTTONS_dly[1:0]	==	[H]	X
GPIO_BUTTONS_IBUF[1:0]	==	[H]	X

You can use the ILA Dashboard to interact with the ILA debug core in several ways:

- Set the trigger mode to trigger on various events in hardware:
 - **BASIC_ONLY**: The ILA Basic Trigger Mode can be used to trigger the ILA core when a basic AND/OR functionality of debug probe comparison result is satisfied.
 - **ADVANCED_ONLY**: The ILA Advanced Trigger Mode can be used to trigger the ILA core as specified by a user defined state machine.
 - **TRIG_IN_ONLY**: The ILA TRIG_IN Trigger Mode can be used to trigger the ILA core when the TRIG_IN pin of the ILA core transitions from a low to high.
 - **BASIC_OR_TRIG_IN**: The ILA BASIC_OR_TRIG_IN Trigger Mode can be used to trigger the ILA core when a logical OR-ing of the TRIG_IN pin of the ILA core and BASIC_ONLY trigger mode is desired.
 - **ADVANCED_OR_TRIG_IN**: The ILA ADVANCED_OR_TRIG_IN Trigger Mode can be used to trigger the ILA core when a logical OR-ing of the TRIG_IN pin of the ILA core and ADVANCED_ONLY trigger mode is desired.
- Set the trigger output mode.
- Use ALWAYS and BASIC capture modes to control filtering of data to be captured.
- Set the number of ILA capture windows.
- Set the data depth of the ILA capture window.
- Set the trigger position to any sample within the capture window.
- Monitor the trigger and capture status of the ILA debug core.

User-Defined Debug Probes

Using user-defined debug probes (also called `hw_probes`) in the Hardware Manager allows you the ability to create probes from combinations of physical ILA probe ports and constant values. You can then use these probes in the Trigger Setup or Waveform windows in the Hardware Manager. On successful creation of these probes, they are listed in the Debug Probes window as part of the debug core they were associated with during creation.

You can create the following types of user defined probes:

- An ILA probe port.
- One or more constant values of 0 and/or 1.
- A mix of ILA probe port and constant values.



IMPORTANT! *User-defined probes that involve constant values can only be used in the Waveform window. They cannot be used in the Trigger Setup window.*



TIP: *You can only create user-defined probes on ILA debug cores. Creating user-defined debug probes for VIO cores is not currently supported.*

Creating a User-Defined Debug Probe

GUI Flow

To create a user-defined debug probe in the Vivado IDE Hardware Manager, in the Hardware window, right-click the ILA core that you want to probe and select **Create User Defined Probe**.

Figure 109: Selecting Create User Defined Probe

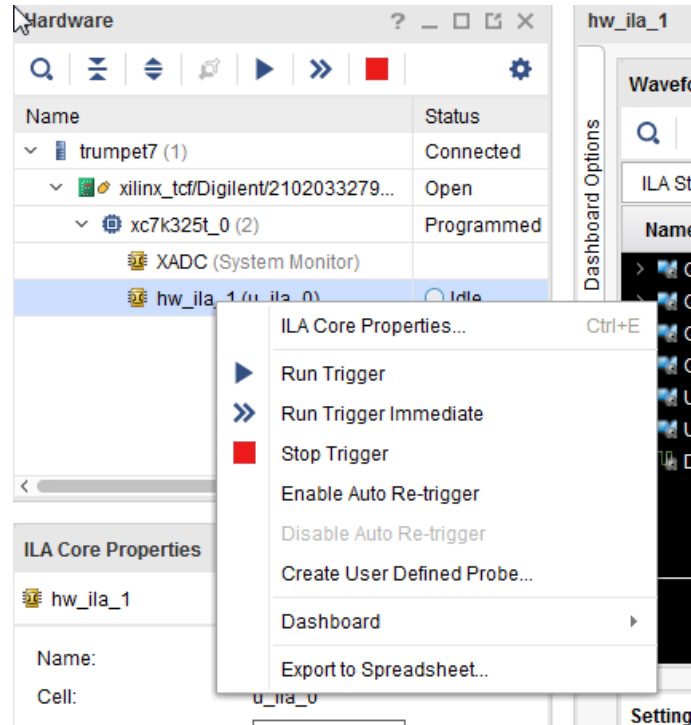

This brings up the Create User Defined Probe dialog box. Select the ILA core you want to create the probes on, the name of the new probe, and finally the probe bits, and/or constants that make up this new probe.

To add specific probe bits to this new probe, click the "+" button and select **Add Probe**.

Figure 110: Create User Defined Probe Dialog Box

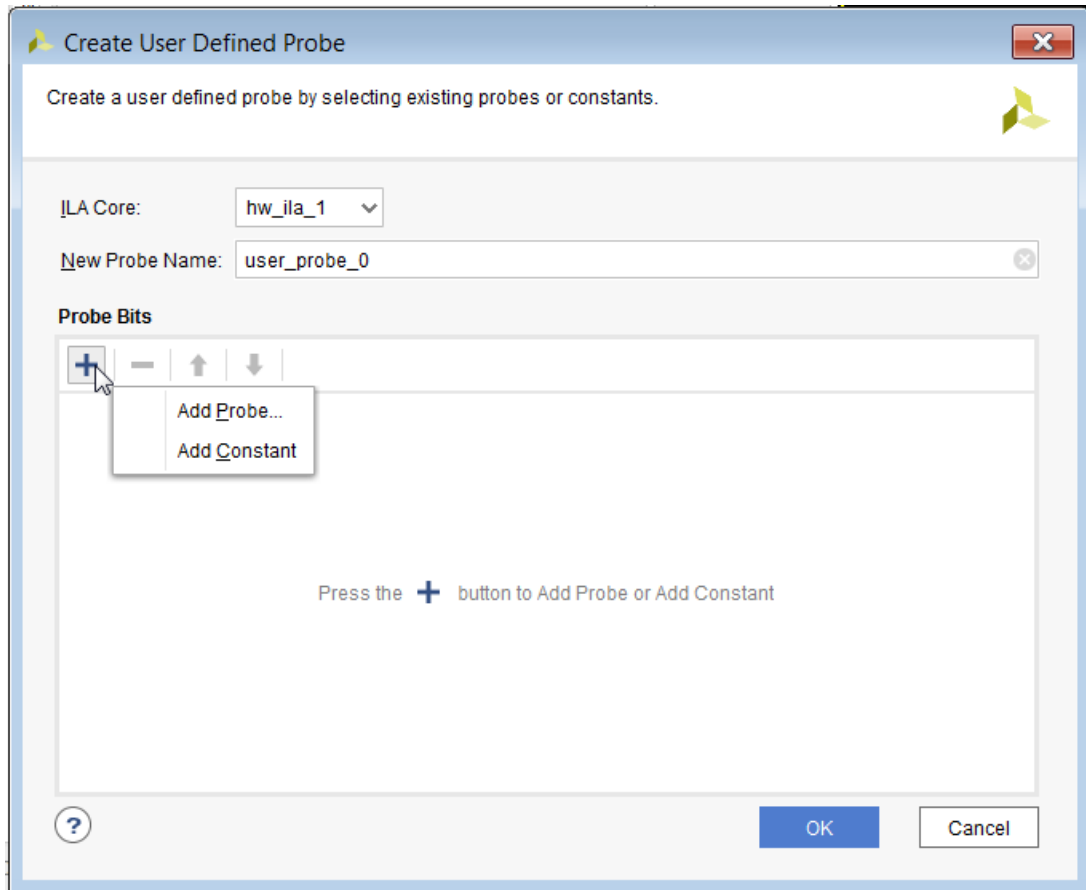

This brings up the Add Probes dialog that allows you to choose an existing probe or specific bits of an existing probe.

Figure 111: Add Probes Dialog Box

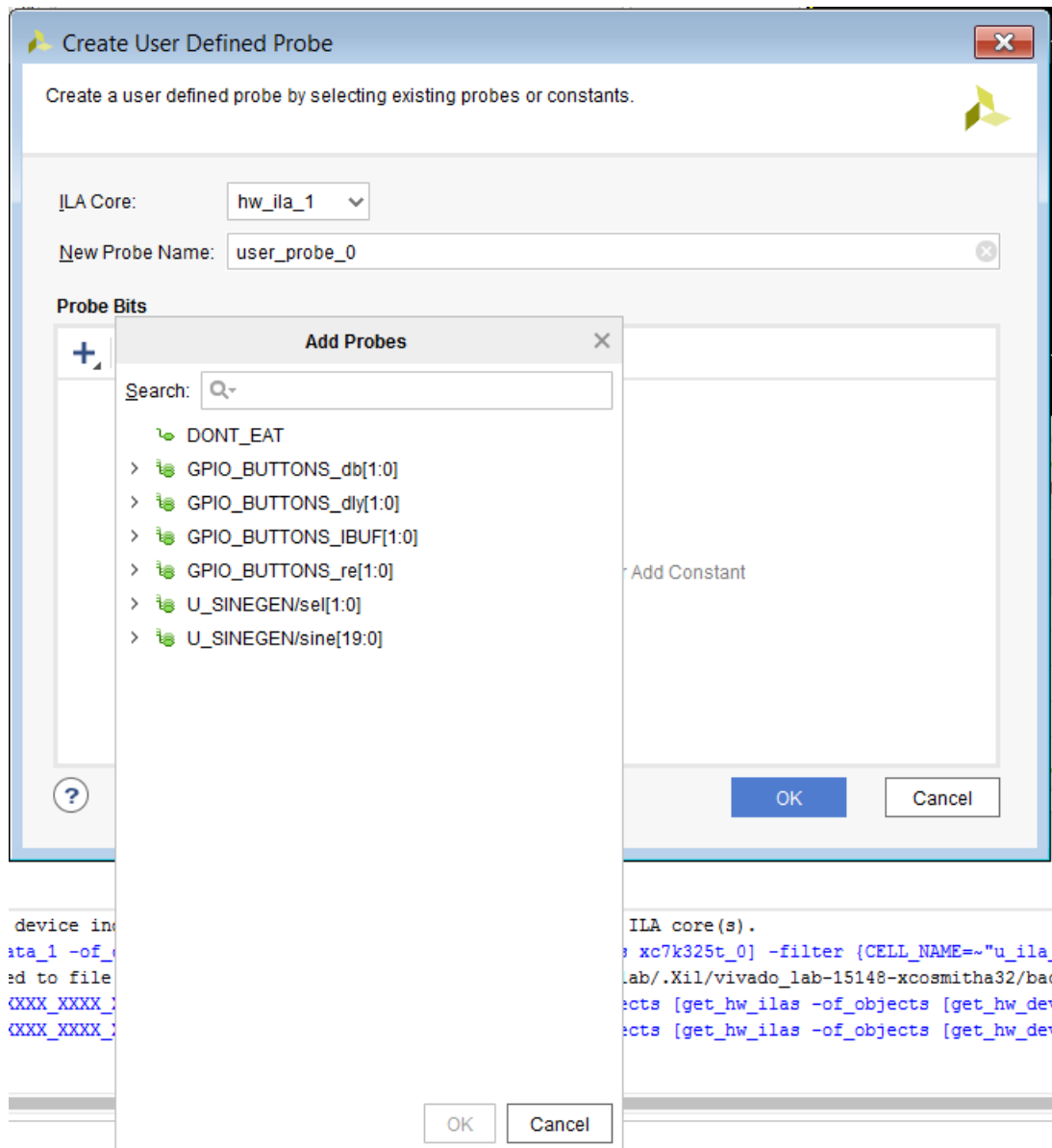

You can also add or remove bits in the Create User Defined dialog box. Move specific bits up or down as shown in the following figure.

Figure 112: Editing Bits in Create User Defined Probe Dialog Box

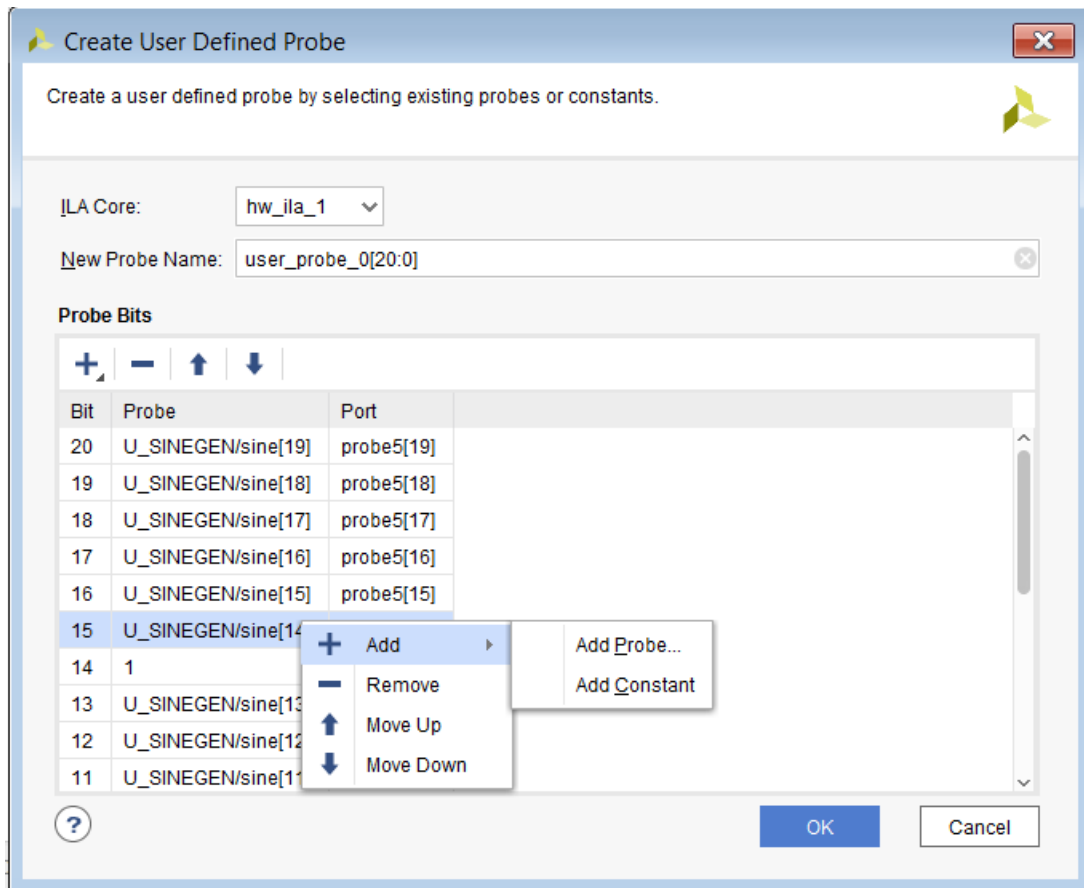

Tcl Flow

To create a user-defined debug probe use the `create_hw_probe` Tcl command.

```
create_hw_probe [-verbose] [-map <arg>] <name> <core>
```

Where:

- **name:** is the name of the `hw_probe`. Must be unique for `hw_probes` belonging to the same device. Bus probes must have their range specified. For example, `myNewProbe[31:0]`.
- **core:** is the `hw_ila` to associate the probe with.
- **-map:** is the declaration of bits to base the user-defined probe on.

Examples of creating user-defined debug probes:

```
# Given a 512-bit counter "counterA[511:0]": Connects [255:223] to
#   ILA probe port 0 [31:0]
# Create a user-defined probe called foobar pointing at the
#   ILA buffer specified range [255:223]
create_hw_probe -map {probe0[31:0]} {foobar [255:223]} [get_hw_ilas
```

```

hw_ila_1]
# Constant only probe. NO triggering allowed on constant ONLY probes.
  create_hw_probe -map {0} {my_constant_gnd[0:0]} [get_hw_ilas hw_ila_1]
# Create a user-defined probe as a mix of constants and ILA probe ports
  create_hw_probe -map {0000 probe0[31:0] 1010} {my_mixed_probe[47:8]}
[get_hw_ilas
hw_ila_1]
# Creating scalar hw_probe called "foobar" from probe1:
create_hw_probe -map {probe1} foobar [get_hw_ilas hw_ila_1]
# Creating scalar hw_probe called "foobar" from bit 3 of probe0:
create_hw_probe -map {probe0[3]} foobar [get_hw_ilas hw_ila_1]
# Creating vector hw_probe called "foobar[0:0]" from probe1:
create_hw_probe -map {probe1} foobar[0:0] [get_hw_ilas hw_ila_1]
# Creating vector probe called "foobar[3:0]" from probe0:
create_hw_probe -map {probe0} foobar[3:0] [get_hw_ilas hw_ila_1]
# Creating vector probe called "foobar[3:2]" from probe0[1:0]:
create_hw_probe -map {probe0[1:0]} foobar[3:2] [get_hw_ilas hw_ila_1]
    
```

Deleting a User-Defined Debug Probe

GUI Flow

To delete a user defined probe in the Vivado IDE Hardware Manager, select **Window → Debug Probe**. This will bring up the Debug Probes window beside the Hardware Manager dashboards. Right-click the appropriate probe in this window and click **Delete** as shown below.

Figure 113: Deleting a Debug Probe

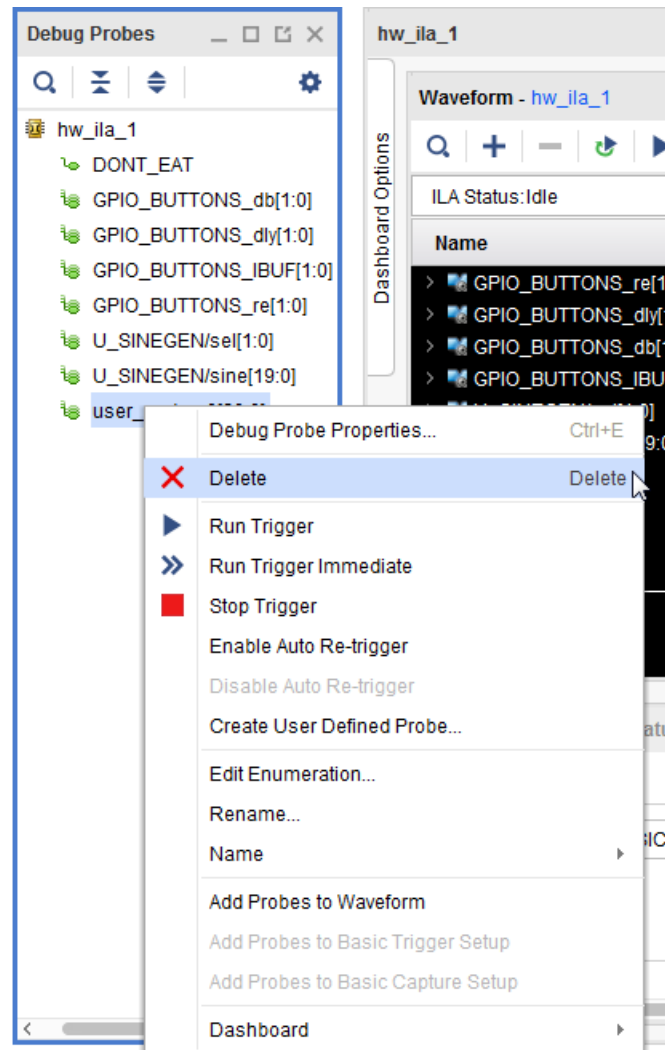

Tcl Flow

You can delete user-defined debug probes using the `delete_hw_probe` Tcl command.

For example, to delete a probe `foobar` created earlier using `create_hw_probe` do the following:

```
delete_hw_probe [get_hw_probes foobar -of_objects [get_hw_ilas -of_objects
[get_hw_devices xc7k325t_0] -filter {CELL_NAME=~"i_fast_ila"}]]
```

Persistence of User-Defined Debug Probes

Any of the user-defined probes created in the Hardware Manager in the project flow are automatically persisted by the tool. The next time the project is opened and you connect to the hardware target using Vivado Hardware Manager, these user-defined probes are resurrected. If these user-defined debug probes participated in Basic triggering or were added to the Waveform window, on project open and connecting to the target in the Hardware Manager, you will see the probe setup in all the windows exactly as when you closed the project earlier.

Interacting with a User-Defined Probe

Any of the user-defined debug probes created in the Hardware Manager can participate in Basic triggering, Advanced Triggering, and/or the Waveform window. The only exception are user-defined debug probes that involve constant values. These types of debug probes can only be used in the **Waveform** window.

Using Basic Trigger Mode

Use the basic trigger mode to describe a trigger condition that is a global Boolean equation of participating debug probe comparators. Basic trigger mode is enabled when the Trigger Mode is set to either BASIC_ONLY or BASIC_OR_TRIG_IN. Use the Basic Trigger Setup window (see the following figure) to create this trigger condition and debug probe compare values.

Figure 114: ILA Basic Trigger Setup Window

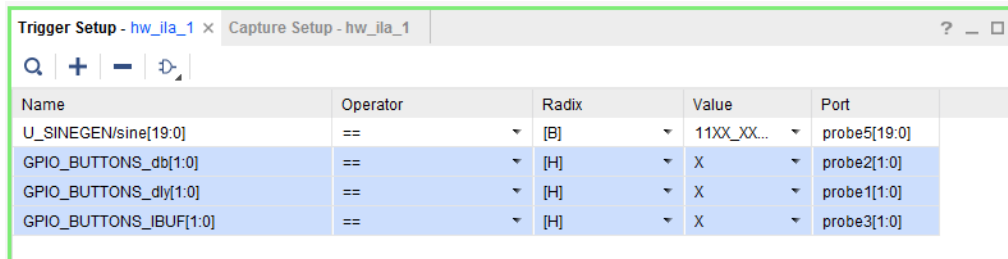

Name	Operator	Radix	Value	Port
U_SINEGEN/sine[19:0]	==	[B]	11XX_XX...	probe5[19:0]
GPIO_BUTTONS_db[1:0]	==	[H]	X	probe2[1:0]
GPIO_BUTTONS_dly[1:0]	==	[H]	X	probe1[1:0]
GPIO_BUTTONS_IBUF[1:0]	==	[H]	X	probe3[1:0]

You can also use the `set_property` Tcl command to change the trigger mode of the ILA core. For instance, to change the trigger mode of ILA core `hw_ila_1` to `BASIC_ONLY`, use the following command:

```
set_property CONTROL.TRIGGER_MODE BASIC_ONLY [get_hw_ilas hw_ila_1]
```

Adding Probes to Basic Trigger Setup Window

The first step in using the basic trigger mode is to decide what ILA debug probes you want to participate in the trigger condition. Do this by selecting the desired ILA debug probes from the Debug Probes window and either right-click selecting **Add Probes to Basic Trigger Setup** or by dragging and dropping the probes into the Basic Trigger Setup window.

Note: You can drag-and-drop the first probe anywhere in the Basic Trigger Setup window, but you must drop the second and subsequent probes on top of the first probe. The new probe is always added above the previously added probe in the table. You can also use drag-and-drop operations in this manner to re-arrange probes in the table.



IMPORTANT! Only probes that are in the Basic Trigger Setup window participate in the trigger condition. Any probes that are not in the window are set to "don't care" values and are not used as part of the trigger condition.

You can remove probes from the Basic Trigger Setup window by selecting the probe and hitting the **Delete** key or by right-click selecting the **Remove** option.

Setting Basic Trigger Compare Values

Use the ILA debug probe trigger comparators to detect specific equality or inequality conditions on the probe inputs to the ILA core. The trigger condition is the result of a Boolean "AND", "OR", "NAND", or "NOR" calculation of each of the ILA probe trigger comparator results. To specify the compare values for a given ILA probe, select the Value cell in for a given ILA debug probe in the **Basic Trigger Setup** window to open the (see the following figure).

Figure 115: ILA Probe Compare Value Dialog Box

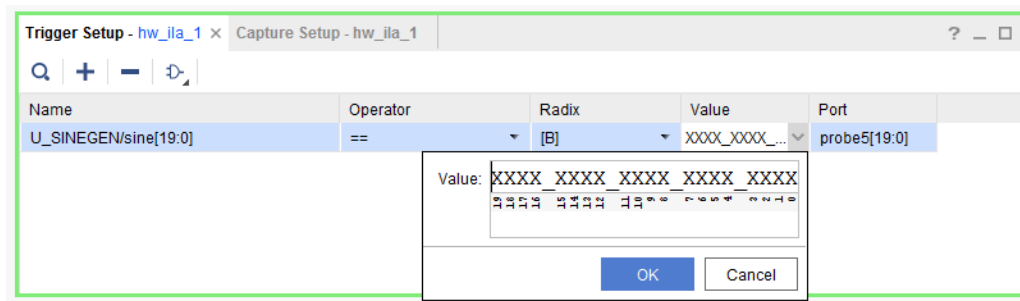

TIP: Prior to changing the Radix ensure that the value is set to a string that applies to the new Radix.

ILA Probe Compare Value Settings

The Basic Trigger Setup window has three cells that you can configure in a specific row corresponding to a probe:

- Operator: This is the comparison operator that you can set to the following values:
 - == (equal)

- != (not equal)
 - < (less than)
 - <= (less than or equal)
 - > (greater than)
 - >= (greater than or equal)
2. Radix: This is the radix or base of the Value that you can set to the following values:
- [B] Binary
 - [H] Hexadecimal
 - [O] Octal
 - [U] Unsigned Decimal
 - [S] Signed Decimal
3. Value: This is the comparison value that will be compared (using the Operator) with the real-time value on the net(s) in the design that are connected to the probe input of the ILA debug core. Depending on the Radix settings, the Value string is as follows:
- Binary
 - 0: logical zero
 - 1: logical one
 - X: don't care
 - R: rising or low-to-high transition
 - F: falling or high-to-low transition
 - B: either low-to-high or high-to-low transitions
 - N: no transition (current sample value is the same as the previous value)
 - Hexadecimal
 - X: All bits corresponding to the value string character are "don't care" values
 - 0-9: Values 0 through 9
 - A-F: Values 10 through 15
 - Octal
 - X: All bits corresponding to the value string character are "don't care" values
 - 0-7: Values 0 through 7
 - Unsigned Decimal
 - Any non-negative integer value

- Signed Decimal
 - Any integer value

Setting Basic Trigger Condition

You can set up the trigger condition using the toolbar button on the left side of the Basic Trigger Setup window that has an icon the shape of a logic gate on it (see the following figure). You can also use the `set_property` Tcl command to change the trigger condition of the ILA core:

```
set_property CONTROL.TRIGGER_CONDITION AND [get_hw_ilas hw_ila_1]
```

The meaning of the four possible values is shown in the following table.

Figure 116: Setting the Basic Trigger Condition

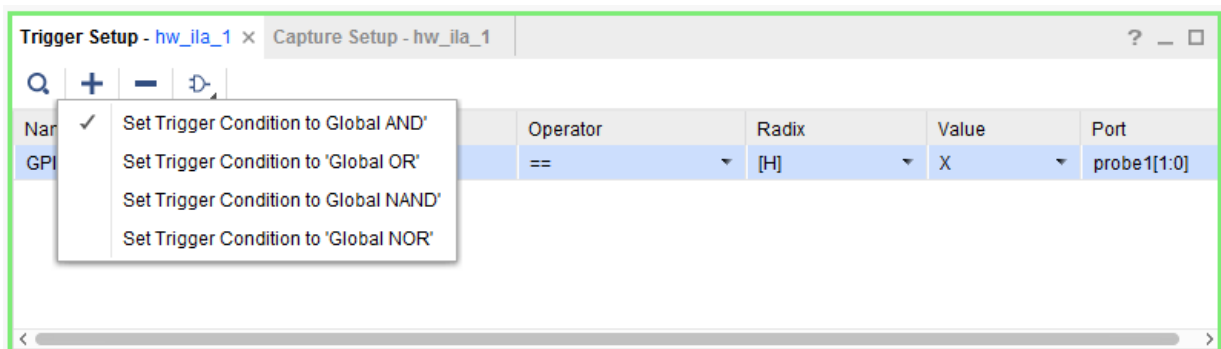

Table 7: Basic Trigger Condition Setting Descriptions

Trigger Condition Setting in GUI	CONTROL.TRIGGER_CONDITION property value	Trigger Condition Output
Global AND	AND	Trigger condition is "true" if all participating probe comparators evaluate "true", otherwise trigger condition is "false."
Global OR	OR	Trigger condition is "true" if at least one participating probe comparator evaluates "true", otherwise trigger condition is "false."
Global NAND	NAND	Trigger condition is "true" if at least one participating probe comparator evaluates "false", otherwise trigger condition is "false."
Global NOR	NOR	Trigger condition is "true" if all participating probe comparators evaluate "false", otherwise trigger condition is "false."



IMPORTANT! If the ILA core has two or more debug probes that concatenated together to share a single physical probe port of the ILA core, then only the "Global AND" (AND) and "Global NAND" (NAND) trigger condition settings are supported. The "Global OR" (OR) and "Global NOR" (NOR) functions are not supported due to limitations of the probe port comparator logic. If you want to use the "Global OR" (OR) or "Global NOR" (NOR) trigger condition settings, then make sure you assign each unique net or bus net to separate probe ports of the ILA core.

Using Advanced Trigger Mode

The ILA core can be configured at core generation or insertion time to have advanced trigger capabilities that include the following features:

- Trigger state machine consisting of up to 16 states.
- Each state can consist of one-, two-, or three-way conditional branching.
- Up to four counters can be used in a trigger state machine program to keep track of multiple events.
- Up to four flags can be used in a trigger state machine program to indicate when certain branches are taken.
- The state machine can execute "goto", "trigger", and various counter- and flag-related actions.

If the ILA core in the design that is running in the hardware device has advanced trigger capabilities, the advanced trigger mode features can be enabled by setting the Trigger mode control in the ILA Properties window of the ILA Dashboard to `ADVANCED_ONLY` or `ADVANCED_OR_TRIG_IN`.

Specifying the Trigger State Machine Program File

When you set the Trigger mode to `ADVANCED_ONLY` or `ADVANCED_OR_TRIG_IN`, two changes happen in the ILA Dashboard:

1. A new control called Trigger State Machine appears in the ILA Properties window
2. The Basic Trigger Setup window is replaced by a Trigger State Machine code editor window.

If you are specifying an ILA trigger state machine program for the first time, the Trigger State Machine code editor window will appear as the one shown in the following figure.

Figure 117: Creating or Opening a Trigger State Machine Program File



To create a new trigger state machine, click the **Create new trigger state machine** link, otherwise click the **Open existing trigger state machine** link to open a trigger state machine program file (.tsm extension). You can also open an existing trigger state machine program file using the Trigger state machine text field and/or browse button in the ILA Properties window of the ILA Dashboard.

Editing the Trigger State Machine Program

If you created a new trigger state machine program file, the Trigger State Machine code editor window will be populated with a simple trigger state machine by default (see the following figure).

Figure 118: Simple Default Trigger State Machine Program

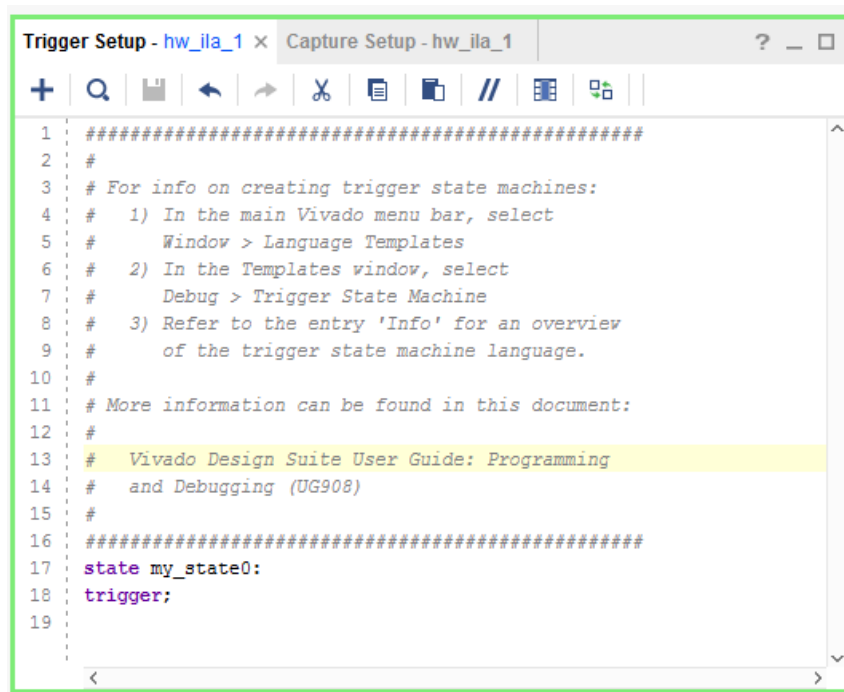

```

1  #####
2  #
3  # For info on creating trigger state machines:
4  # 1) In the main Vivado menu bar, select
5  #    Window > Language Templates
6  # 2) In the Templates window, select
7  #    Debug > Trigger State Machine
8  # 3) Refer to the entry 'Info' for an overview
9  #    of the trigger state machine language.
10 #
11 # More information can be found in this document:
12 #
13 # Vivado Design Suite User Guide: Programming
14 # and Debugging (UG908)
15 #
16 #####
17 state my_state0:
18 trigger;
19
    
```

The simple default trigger state machine program is designed to be valid for any ILA core configuration regardless of debug probe or trigger settings. This means that you can click the **Run Trigger** for the ILA core without modifying the trigger state machine program.

However, it is likely that you will want to modify the trigger state machine program to implement some advanced trigger condition. The comment block at the top of the simple state machine shown in the previous figure gives some instructions on how to use the built-in language templates in the Vivado IDE to construct a trigger state machine program (see the following figure). A full description of the ILA trigger state machine language, including examples, is found in Trigger State Machine Language Description.

Figure 119: Trigger State Machine Language Templates

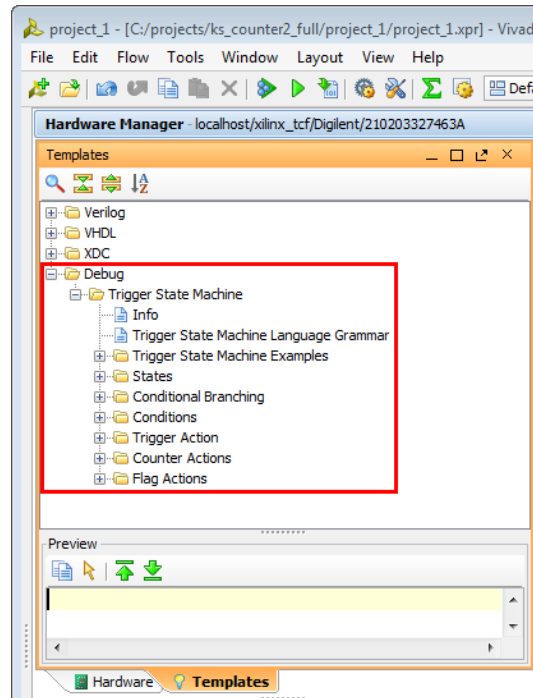

Related Information

[Trigger State Machine Language Description](#)

Compiling the Trigger State Machine

The trigger state machine is compiled every time you run the ILA trigger. If you would like to compile the trigger state machine without running or arming the ILA trigger, click the Compile trigger state machine button in the ILA Dashboard (see the following figure).

Figure 120: Compiling the Trigger State Machine without Arming the Trigger

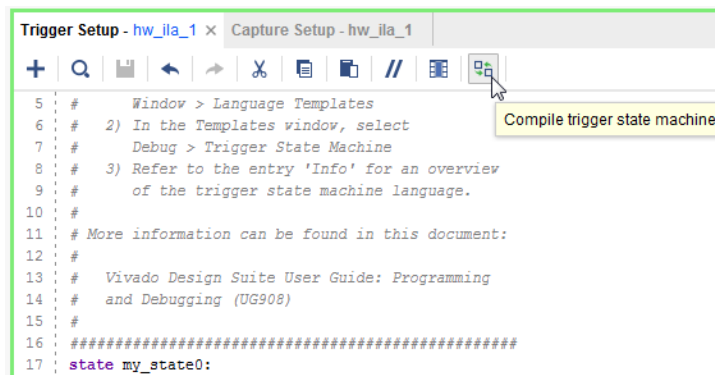

Enabling Trigger In and Out Ports

The ILA core can be configured at core generation-time to have dedicated trigger input ports (TRIG_IN and TRIG_IN_ACK) and dedicated trigger output ports (TRIG_OUT and TRIG_OUT_ACK). If the ILA core has trigger input ports enabled, then you can use the following Trigger Mode settings to trigger on events on the TRIG_IN port:

- **BASIC_OR_TRIG_IN:** used to trigger the ILA core when a logical OR-ing of the TRIG_IN pin of the ILA core and BASIC_ONLY trigger mode is desired.
- **ADVANCED_OR_TRIG_IN:** used to trigger the ILA core when a logical OR-ing of the TRIG_IN pin of the ILA core and ADVANCED_ONLY trigger mode is desired.
- **TRIG_IN_ONLY:** used to trigger the ILA core when the TRIG_IN pin of the ILA core transitions from a low to high.

If the ILA core has trigger output ports enabled, then you can use the following TRIG_OUT Mode to control the propagation of trigger events to the TRIG_OUT port:

- **DISABLED:** disables the TRIG_OUT port.
- **TRIGGER_ONLY:** enables the result of the basic/advanced trigger condition to propagate to the TRIG_OUT port.
- **TRIG_IN_ONLY:** propagates the TRIG_IN port to the TRIG_OUT port.
- **TRIGGER_OR_TRIG_IN:** enables the result of a logical OR-ing of the basic/advanced trigger condition and TRIG_IN port to propagate to the TRIG_OUT port.

Configuring Capture Mode Settings

The ILA core can capture data samples when the core status is Pre-Trigger, Waiting for Trigger, or Post-Trigger (refer to the section called Viewing Trigger and Capture Settings for more details). The Capture mode control is used to select what condition is evaluated before each sample is captured:

- **ALWAYS:** Store a data sample during a given clock cycle regardless of any capture conditions
- **BASIC:** Store a data sample during a given clock cycle only if the capture condition evaluates "true"

You can also use the `set_property` Tcl command to change the capture mode of the ILA core. For instance, to change the capture mode of ILA core `hw_ila_1` to BASIC, use the following command:

```
set_property CONTROL.CAPTURE_MODE BASIC [get_hw_ilas hw_ila_1]
```

Related Information

[Viewing Trigger and Capture Status](#)

Using BASIC Capture Mode

Use the basic capture mode to describe a capture condition that is a global Boolean equation of participating debug probe comparators. Use the Basic Capture Setup window (see the following figure) to create this capture condition and debug probe compare values.

Figure 121: Setting the Basic Capture Condition

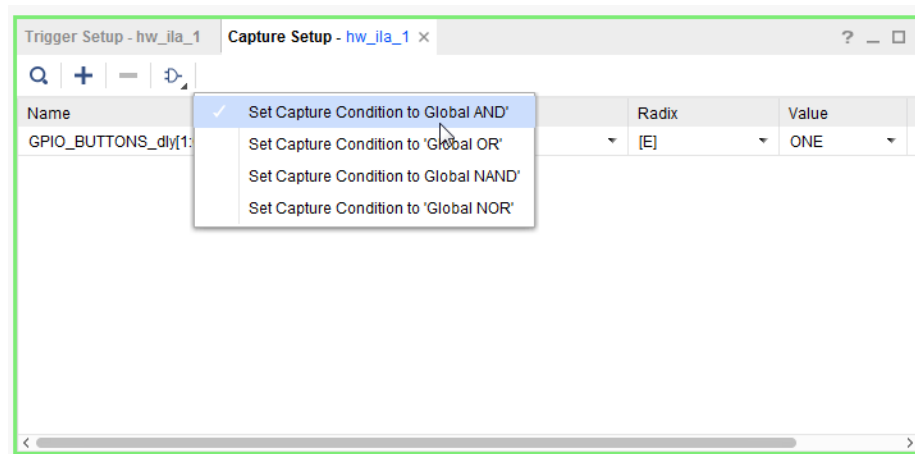

Configuring the Basic Capture Setup Window

The process for configuring debug probes and basic capture condition in the Basic Capture window is very similar to working with debug probes in the Basic Trigger Setup window:

- For information on adding probes to the Basic Capture Setup window, refer to the section called Adding Probes to Basic Trigger Setup Window.
- For information on setting the compare values on each probe in the Basic Capture Setup window, refer to the section called ILA Probe Compare Value Settings.
- For information on setting the basic capture condition in the Basic Capture Setup window, refer to the section called Setting Basic Trigger Condition. One key difference is the ILA core property used to control the capture condition is called CONTROL.CAPTURE_CONDITION.

Related Information

[Adding Probes to Basic Trigger Setup Window](#)

[ILA Probe Compare Value Settings](#)

[Setting Basic Trigger Condition](#)

Setting the Number of Capture Windows

The ILA capture data buffer can be subdivided into one or more capture windows, the depth each of which is a power of 2 number of samples from 1 to $((\text{buffer size}) / (\text{number of windows}) - 1)$. For example, if the ILA data buffer is 1024 samples deep and is segmented into four capture windows, then each window can be up to 256 samples deep. Each capture window has its own trigger mark corresponding to the trigger event that caused the capture window to fill.



TIP: Clicking *Stop Trigger* before the entire ILA data capture buffer is full will upload and display all capture windows that have been filled. For example, if the ILA data buffer is segmented into four windows and three of them have filled with data, clicking *Stop Trigger* will halt the ILA core and upload and display the three filled capture windows.

The table below illustrates the interaction between the Vivado runtime software and hardware when a you set the Number of Capture Windows to more than 1 and the Trigger Position to 0.

Table 8: Number of Capture Windows > 1 and Trigger Position = 0

Software	Hardware
User Runs Trigger on the ILA core	Window 0: ILA is armed Window 0: ILA triggers Window 0: ILA fills capture window 0 Window 1: ILA is rearmed Window 1: ILA triggers Window 1: ILA fills capture window 1 ... Window n-1: ILA is rearmed Window n-1: ILA triggers Window n-1: ILA fills capture window n Entire ILA Capture Buffer is Full
Data is uploaded and displayed	The ILA core is rearmed such that it is ready to trigger on the clock cycle immediately following the last sample captured of the previous window.

The table below illustrates the interaction between the Vivado runtime software and hardware when a you set the **Number of Capture Windows** to more than 1 and the **Trigger Position** to greater than 0.

Table 9: Number of Capture Windows > 1 and Trigger Position > 0

Software	Hardware
User Runs Trigger on the ILA core	Window 0: ILA is armed Window 0: ILA fills capture buffer up to trigger position Window 0: ILA triggers Window 0: ILA fills the rest of capture window 0 Window 1: ILA is rearmed Window 1: ILA fills capture buffer up to trigger position Window 1: ILA triggers Window 1: ILA fills capture buffer Window 1: ILA fills window 1 ... Window n-1: ILA is rearmed Window n-1: ILA fills capture buffer up to trigger position Window n-1: ILA triggers Window n-1: ILA fills capture buffer Window n-1: ILA fills window n Entire ILA Capture Buffer is Full
Data is uploaded and displayed	Triggers could be missed between two windows since the ILA now has to fill the capture data up to the trigger position.

Setting the Trigger Position in the Capture Window

Use the Trigger position control in the Capture Mode Settings window (or the Trigger Position property in the ILA Core Properties window) to set the position of the trigger marker in the captured data window. You can set the trigger position to any sample number in the captured data window. For instance, in the case of a captured data window that is 1024 samples deep:

- Sample number 0 corresponds to the first (left-most) sample in the captured data window.
- Sample number 1023 corresponds to the last (right-most) sample in the captured data window.
- Samples numbers 511 and 512 correspond to the two "center" samples in the captured data window.

You can also use the `set_property` Tcl command to change the ILA core trigger position:

```
set_property CONTROL.TRIGGER_POSITION 512 [get_hw_ilas hw_ila_1]
```

Setting the Data Depth of the Capture Window

Use the Data Depth control in the Capture Mode Settings window (or the Capture data depth property in the ILA Core Properties window) to set the data depth of the ILA core's captured data window. You can set the data depth to any power of two from 1 to the maximum data depth of the ILA core (set during core generation or insertion time).

Note: Refer to the section called Modifying Properties on the Debug Cores for more details on how to set the maximum capture buffer data depth on ILA cores that are added to the design using the Netlist Insertion probing flow.

You can also use the `set_property` Tcl command to change the ILA core data depth:

```
set_property CONTROL.DATA_DEPTH 512 [get_hw_ilas hw_ila_1]
```

Related Information

[Modifying Properties on the Debug Cores](#)

Running the Trigger

You can run or arm the ILA core trigger in two different modes:

- **Run Trigger:** Selecting the ILA core(s) to be armed followed by clicking the **Run Trigger** button on the ILA Dashboard or Hardware window toolbar arms the ILA core to detect the trigger event that is defined by the ILA core basic or advanced trigger settings.
- **Run Trigger Immediate:** Selecting the ILA core(s) to be armed followed by clicking the **Run Trigger Immediate** button on the ILA Dashboard or **Hardware** window toolbar arms the ILA core to trigger immediately regardless of the ILA core trigger settings. This command is useful for detecting the "aliveness" of the design by capturing any activity at the probe inputs of the ILA core.

You can also arm the trigger by selecting and right-clicking on the ILA core and selecting Run Trigger or Run Trigger Immediate from the popup menu (see the following figure).

Figure 122: ILA Core Trigger Commands

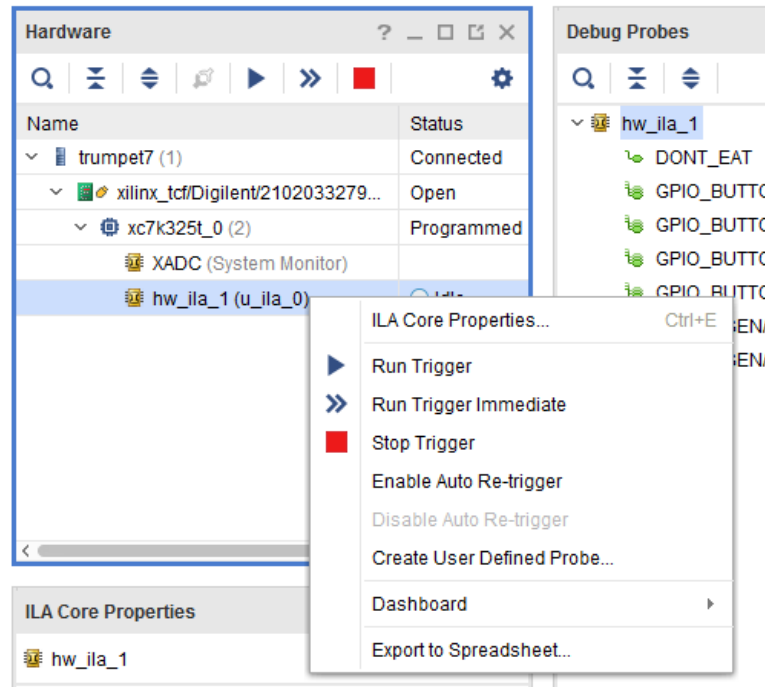

TIP: You can run or stop the triggers of multiple ILA cores by selecting the desired ILA cores, then using the **Run Trigger**, **Run Trigger Immediate**, or **Stop Trigger** buttons in the Hardware window toolbar. You can also run or stop the triggers of all ILA cores in a given device by selecting the device in the Hardware window and click the appropriate button in the Hardware window toolbar.

Stopping the Trigger

You can stop the ILA core trigger by selecting the appropriate ILA core followed by clicking on the Stop Trigger button on the ILA Dashboard or Hardware window toolbar. You can also stop the trigger by selecting and right-clicking on the appropriate ILA core(s) and selecting **Stop Trigger** from the popup menu (see Running the Trigger).

Related Information

[Running the Trigger](#)

Using Auto Re-Trigger

Select the **Enable Auto Re-Trigger** right-click menu option (or corresponding button on the ILA Dashboard toolbar) on the ILA core to enable Vivado IDE to automatically re-arm the ILA core trigger after a successful trigger+upload+display operation has completed. The captured data displayed in the waveform viewer corresponding to the ILA core will be overwritten upon each successful trigger event. The Auto Re-Trigger option can be used with the Run Trigger and Run Trigger Immediate operations. Click **Stop Trigger** to stop the trigger currently in progress.

The table below illustrates the interaction between the Vivado IDE runtime software and hardware when you invoke the Auto Re-Trigger option.

Table 10: Auto Re-Trigger

Software	Hardware
Click the Auto Re-trigger option on the ILA core	ILA is armed ILA triggers ILA fills capture buffer ILA is full
Data is uploaded and displayed	ILA is rearmed ILA triggers ILA fills capture buffer ILA is full Lots of cycles are missed between the ILA "full" event and display of the ILA data



IMPORTANT! As there is a delay between the time the ILA data is full and the data is uploaded and displayed in the GUI, there is a very high probability of missing cycles between these events where the ILA could have triggered.

Viewing Trigger and Capture Status

The ILA debug core trigger and capture status is displayed in two places in Vivado IDE:

- In the Hardware window Status column of the row(s) corresponding to the ILA debug core(s).
- In the Trigger Capture Status window of the ILA Dashboard.

The Status column in the Hardware window indicates the current state or status of each ILA core (see the following table).

Table 11: ILA Core Status Description

ILA Core Status	Description
Idle	The ILA core is idle and waiting for its trigger to be run. If the trigger position is 0, then the ILA core will transition to the Waiting for Trigger status once the trigger is run, otherwise the ILA core will transition to the Pre-Trigger status.
Pre-Trigger	The ILA core is capturing pre-trigger data into its data capture window. Once the pre-trigger data has been captured, the ILA core will transition to the Waiting for Trigger status.
Waiting for Trigger	The ILA core trigger is armed and is waiting for the trigger event to occur as described by the basic or advanced trigger settings. Once the trigger occurs, the ILA core will transition to the Full status if the trigger position is set to the last data sample in the capture window, otherwise it will transition to the Post-Trigger status.
Post-Trigger	The ILA core is capturing post-trigger data into its data capture window. Once the post-trigger data has been captured, the ILA core will transition to the Full status.
Full	The ILA core capture buffer is full and is being uploaded to the host for display. The ILA core will transition to the Idle status once the data has been uploaded and displayed.

The contents of the Trigger Capture Status window in the ILA Dashboard depend on the Trigger Mode setting of the ILA core.

Partial Buffer Capture

Clicking Stop Trigger before the entire ILA data capture buffer is full uploads and displays all capture windows that have been filled. For example, if the ILA data buffer is segmented into four windows and three of them have filled with data, clicking Stop Trigger halts the ILA core and uploads and displays the three filled capture windows. In addition, clicking Stop Trigger will halt the ILA core and display a partially filled capture window so long as the trigger event occurred in that capture window.

Basic Trigger Mode Trigger and Capture Status

The Trigger Capture Status window contains two status indicators when the Trigger Mode is set to BASIC (see the following figure):

- **Core status:** indicates the status of the ILA core trigger/capture engine (see Viewing Trigger and Capture Status for a description of the status indicators).
- **Capture status:** indicates the current capture window, the current number of samples captured in the current capture window, and the total number of samples captured by the ILA core. These values are all reset to 0 once the ILA core status is Idle.

Figure 123: Basic Trigger Mode Trigger Capture Status Window

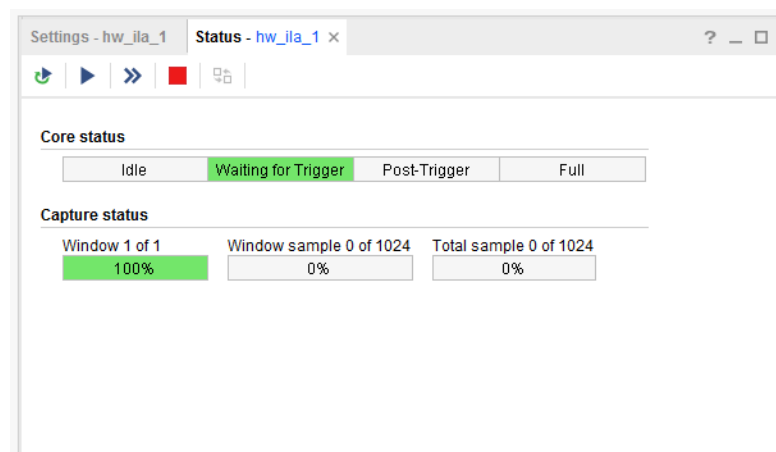

Related Information

[Viewing Trigger and Capture Status](#)

Advanced Trigger Mode Trigger and Capture Status

The Trigger Capture Status window contains four status indicators when the Trigger Mode is set to ADVANCED (see the following figure):

- **Core status:** indicates the status of the ILA core trigger/capture engine (see Viewing Trigger and Capture Status for a description of the status indicators).
- **Trigger State Machine Flags:** indicates the current state of the four trigger state machine flags.
- **Trigger State:** when the core status is Waiting for Trigger, this field indicates the current state of the trigger state machine.
- **Capture status:** indicates the current capture window, the current number of samples captured in the current capture window, and the total number of samples captured by the ILA core. These values are all reset to 0 once the ILA core status is Idle.

Figure 124: Advanced Trigger Mode Trigger Capture Status Window

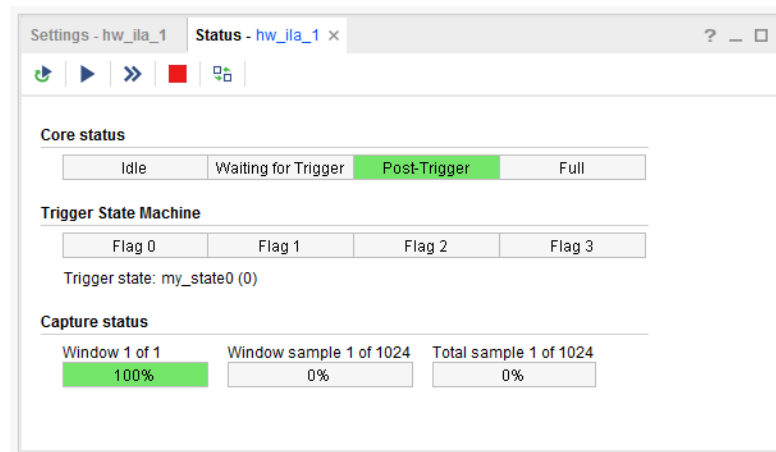

Related Information

[Viewing Trigger and Capture Status](#)

Writing ILA Probes Information

The ILA Cores tab view in the Debug Probes window contains information about the nets that you probed in your design using the ILA core. This ILA probe information is extracted from your design and is stored in a data file that typically has an `.ltx` file extension.

Normally, the ILA probe file is automatically created during the implementation process. However, you can also use the `write_debug_probes` Tcl command to write out the debug probes information to a file:

1. If you are in project mode, open the Synthesized or Netlist Design. If you are in non-project mode, open the synthesized design checklist.
2. Run the `write_debug_probes filename.ltx` Tcl command.

Reading ILA Probes Information

The ILA probe file is automatically associated with the FPGA hardware device if the probes file is called `debug_nets.ltx` and is found in the same directory as the bitstream programming (`.bit`) file that is associated with the device.

You can also specify the location of the probes file:

1. Select the FPGA in the Hardware window.
2. Set the Probes file location in the Hardware Device Properties window.
3. Click **Apply** to apply the change.

You can also set the location using the `set_property` Tcl command:

```
set_property PROBES.FILE {C:/myprobes.ltx} [lindex [get_hw_devices] 0]
```

Viewing Captured Data from the ILA Core in the Waveform Viewer

Once the ILA core captured data has been uploaded to the Vivado IDE, it is displayed in the Waveform Viewer. See [Viewing ILA Probe Data](#) for details on using the Waveform Viewer to view captured data from the ILA core.

Related Information

[Viewing ILA Probe Data in the Waveform Viewer](#)

Using Waveform ILA Trigger and Export Features

You can use the icons in the waveform window to arm ILAs and run trigger, stop the trigger, and export ILA data as shown below.

Figure 125: Waveform ILA Trigger and Export Features

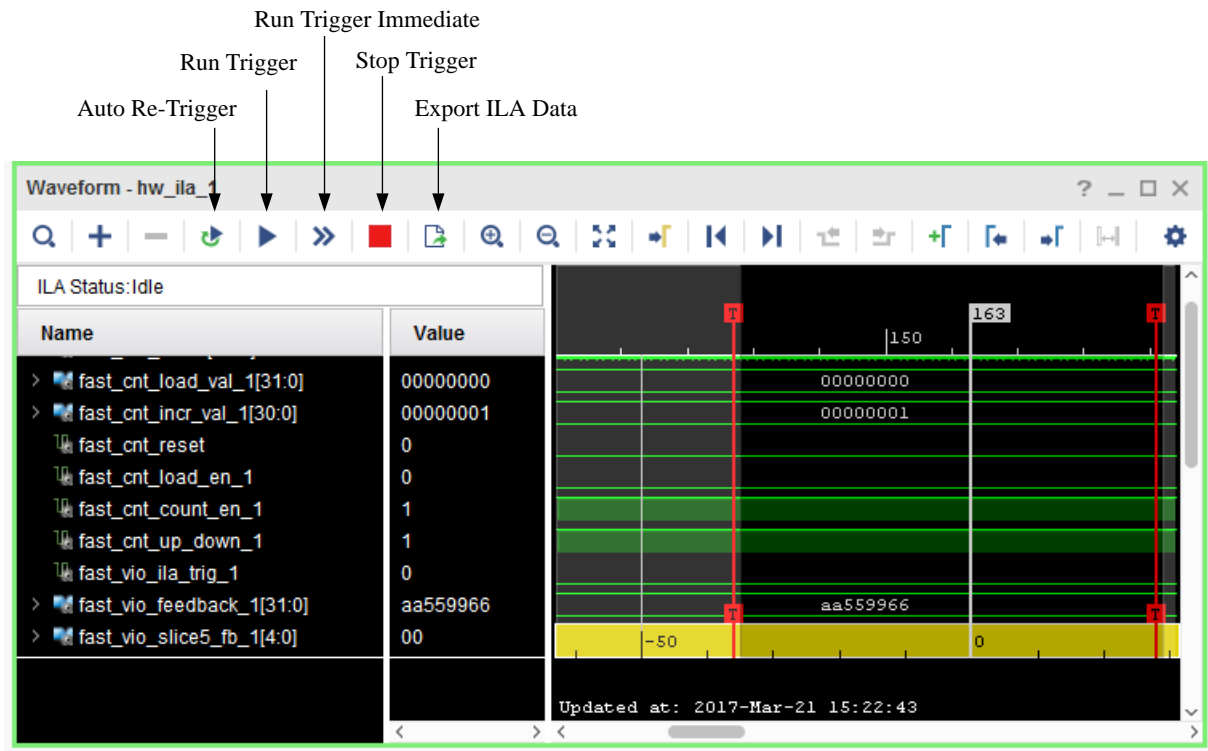

X16755-032717

Enable Auto Re-Trigger: Select the Enable Auto Re-Trigger button on the Waveform window toolbar to enable Vivado IDE to automatically re-arm the ILA core associated with the Waveform window trigger after a successful trigger+upload+display operation has completed.

The captured data displayed in the Waveform window corresponding to the ILA core is overwritten upon each successful trigger event. The Auto Re-Trigger option can be used with the Run Trigger and Run Trigger Immediate operations. Click the Stop Trigger button to stop the trigger currently in progress.

Run Trigger: Arms the ILA core associated with the Waveform window to detect the trigger event that is defined by the ILA core basic or advanced trigger settings.

Run Trigger Immediate: Arms the ILA core associated with the Waveform window to trigger immediately regardless of the ILA core trigger settings. This command is useful for detecting the "aliveness" of the design by capturing any activity at the probe inputs of the ILA core.

Stop Trigger: Stops the ILA core trigger of the ILA associated with the Waveform window.

Export ILA Data: Captures data from an ILA core and saves it to a file. The data can be captured in either native, `.csv`, or `.vcd` format. On clicking this icon on the Waveform window toolbar the following dialog box appears.

Figure 126: Export ILA Data Dialog Box

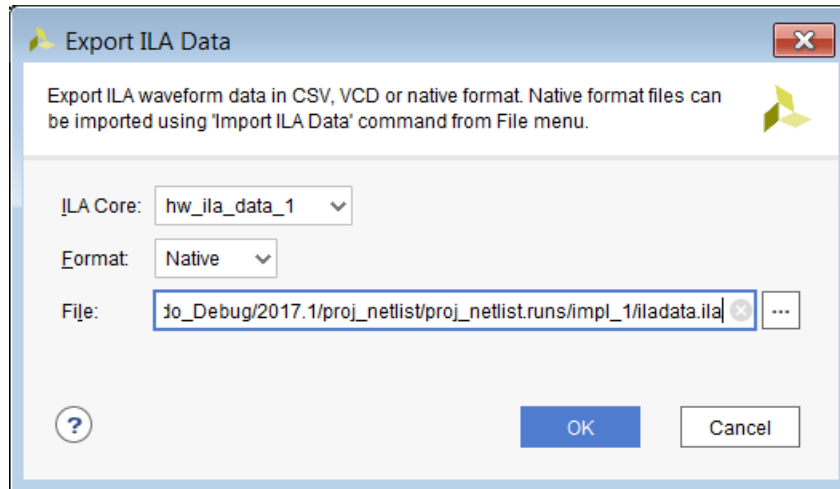

The ILA core is the name of the ILA debug core to export data for. The format is a selection among Native, CSV, and VCD formats.

- Native format configures the `write_hw_ila_data` command to export the ILA data in native ILA format.

This ILA file can be imported back into Vivado IDE so that you can view previously captured ILA data. The `read_hw_ila_data` TCL command can be used to import the ILA data back into Vivado IDE as shown in the example below:

```
read_hw_ila_data {./iladata.ila}
display_hw_ila_data
```

- CSV format configures the `write_hw_ila_data` command to export the ILA data in the form of a `.csv` file that can be used to import the data into a spreadsheet or third-party application.
- VCD file format configures the `write_hw_ila_data` command to export the ILA data in the form of a `.vcd` file that can be used to import into a third-party application or viewer.



IMPORTANT! While ILA data can be exported in the CSV, VCD, and native ILA format, only the native ILA format can be imported into Vivado. Also, native ILA data imported into Vivado is supported only for offline viewing of previously captured data. The probe signals cannot be used for other purposes such as triggering, etc.

Saving and Restoring Captured Data from the ILA Core

In addition to displaying the captured data that is directly uploaded from the ILA core, you can also write the captured data to a file then read the data from a file and display it in the waveform viewer.

Saving Captured ILA Data to a File

Currently, the only way to upload captured data from an ILA core and save it to a file is to use the following Tcl command:

```
write_hw_ila_data my_hw_ila_data_file.ila [upload_hw_ila_data hw_ila_1]
```

This Tcl command sequence uploads the captured data from the ILA core and writes it to an archive file called `my_hw_ila_data_file.ila`. The archive file contains the waveform database file, the waveform configuration file, a waveform comma separated value file, and a debug probes file.



TIP: Use the `-csv_file` option to generate a comma-separated values (CSV) file. This configures the `write_hw_ila_data` command to export the ILA data in the form of a CSV file that can be used to import into a spreadsheet or third-party application, rather than the default binary ILA file format.



TIP: Use the `-vcd_file` option to generate a value change dump (VCD) file. This configures the `write_hw_ila_data` command to export the ILA data in the form of a VCD file that can be used to import into a third-party application or viewer, rather than the default binary ILA file format.

Probe Data Radix

Every probe has a `DISPLAY_RADIX` property associated with it. This property is set to `HEX` for a multi-bit probe and `BINARY` for a one-bit probe by default. The exported probe data in the `.csv` files use probe radix.

You can change the `DISPLAY_RADIX` property of all the probes of all ILAs in the design as follows in the Vivado Hardware Manager Tcl Console:

```
foreach probe [get_hw_probes -of [get_hw_ilas]] {  
    set_property DISPLAY_RADIX binary $probe  
    set_property DISPLAY_AS_ENUM false $probe  
}
```

Note: Here we are changing the radix of all the probes in all the ILAs to BINARY. To change the radix to HEX, use the script below.

```
foreach probe [get_hw_probes -of [get_hw_ilas]] {
    set_property DISPLAY_RADIX hex $probe
    set_property DISPLAY_AS_ENUM false $probe
}
```

Listing data samples associated with a single probe

You can also list data samples associated with individual probes using the `list_hw_samples` Tcl command.

An example of listing the samples associated with probe `fast_cnt_incr_val_1` on ILA named `i_fast_ila` is shown below:

```
list_hw_samples [get_hw_probes fast_cnt_incr_val_1 -of_objects [get_hw_ilas
-of_objects [get_hw_devices xc7k325t_0] -filter {CELL_NAME=~"i_fast_ila"}]]
00000001 00000001 00000001 00000001 00000001 00000001 00000001 00000001
00000001
00000001 00000001 00000001 00000001 00000001 00000001 00000001 00000001
00000001
00000001 00000001 00000001 00000001 00000001 00000001 00000001 00000001
00000001
00000001 00000001 00000001 00000001 00000001 00000001 00000001 00000001
00000001...
```

Restoring Captured ILA Data from a File

Currently, the only way to restore captured data from a file and display it in the waveform viewer is to use the following Tcl command:

```
display_hw_ila_data [read_hw_ila_data my_hw_ila_data_file.ila]
```

This Tcl command sequence reads the previously saved captured data from the ILA core and displays it in the Waveform window.

Note: The waveform configuration settings (dividers, markers, colors, probe radices, etc.) for the ILA Data Waveform window is also saved in the ILA captured data archive file. Restoring and displaying any previously saved ILA data uses these stored waveform configuration settings.



IMPORTANT! Do NOT use the `open_wave_config` command to open a waveform created from ILA captured data. This is a simulator-only command and will not function correctly with ILA captured data waveforms.

Enumeration of Probe Values

This feature provides a way to refer to probe values, both during Trigger/Capture Setup to compare values, and in the **Waveform** window, by symbolic names.

Some common use cases include the following.

- state machine state values
- op codes
- any probe match value, that you want to refer to by name, instead of value.

The process involves entering enumeration name-value pairs and associating them with a probe. The enumeration name-value pair associations are available using Tcl commands and are stored between sessions.

In cases where the `mark_debug` attribute is used to probe a state register in a state machine with enumerated states, the state enumeration will be preserved through implementation, and displayed automatically in the Waveform window.

Figure 127: RTL with State Encoding

```

13
14
15 (* mark_debug = "true" *) reg [1:0] pre_state;
16 (* mark_debug = "true" *) reg [1:0] next_state;
17
18 localparam stateA = 2'b00;
19 localparam stateB = 2'b01;
20 localparam stateC = 2'b10;
21 localparam stateD = 2'b11;
22
    
```

Figure 128: State Encoding Preserved and Displayed as a Probe Enumeration in the Waveform Viewer

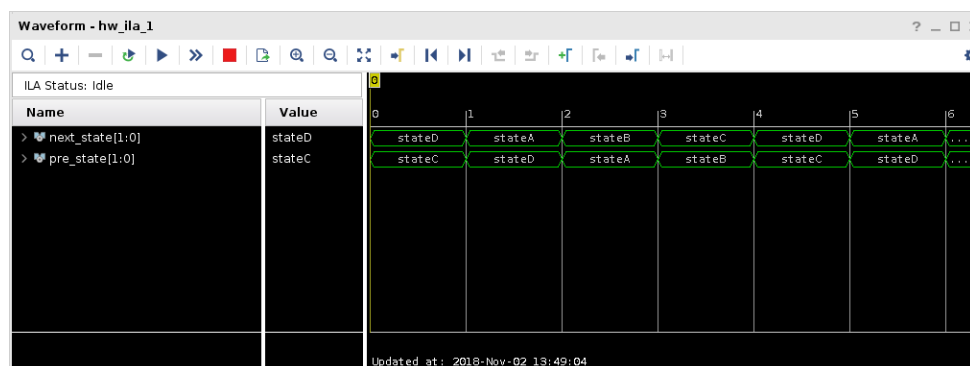

Probe compare values can be set using enumeration names in the Trigger Setup and Capture Control Setup windows. Probes and their enumeration names corresponding to values can be displayed in the Waveform window as well.

Add/Edit Enumerations

Define new Enumerations using the Hardware Manager

To associate a new enumeration name-value pair to a debug probe, right-click the debug probe either in the Debug Probes window or the Trigger/Capture Setup window and select **Edit Enumeration**.

Figure 129: Edit Enumeration from Trigger Setup Window

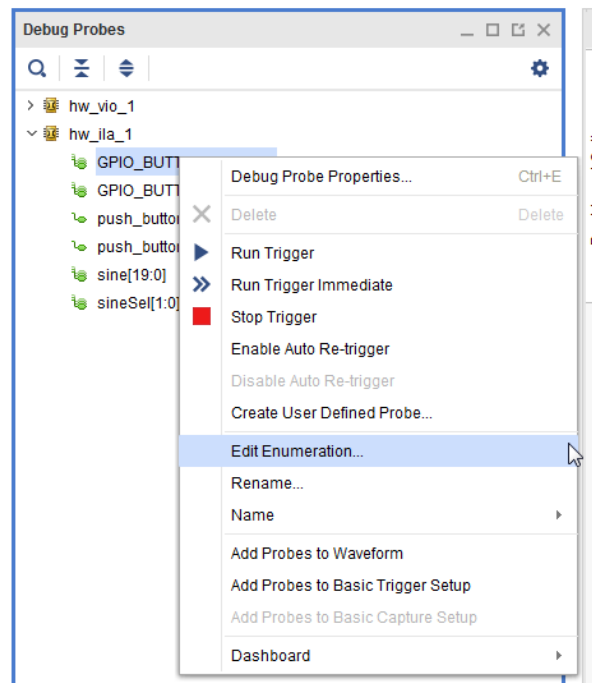

Editing Enumeration Associated with a Debug Probe in the Trigger Setup Window

You can also associate a new enumeration name-value pair to a debug probe by selecting the debug probe in the Debug Probes window or Trigger Setup window. The Enumeration tab of the Debug Probe Properties window also allows you to associate a new enumeration name-value pair to the probe.

Figure 130: Debug Probe Properties Dialog

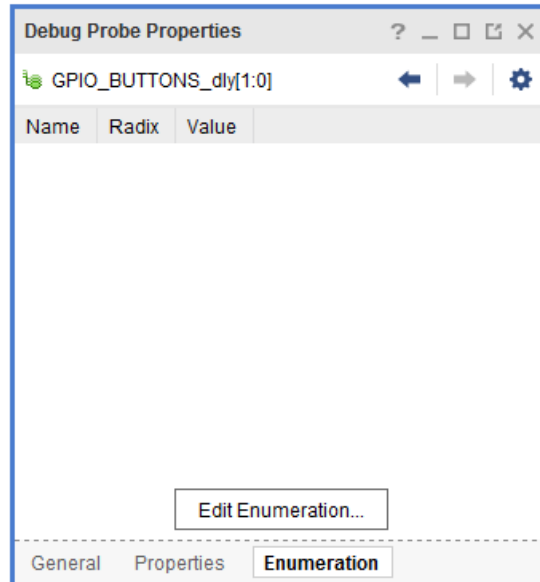

Click **Edit Enumeration** to open the Edit Enumeration dialog box.

Figure 131: Edit Enumeration Dialog

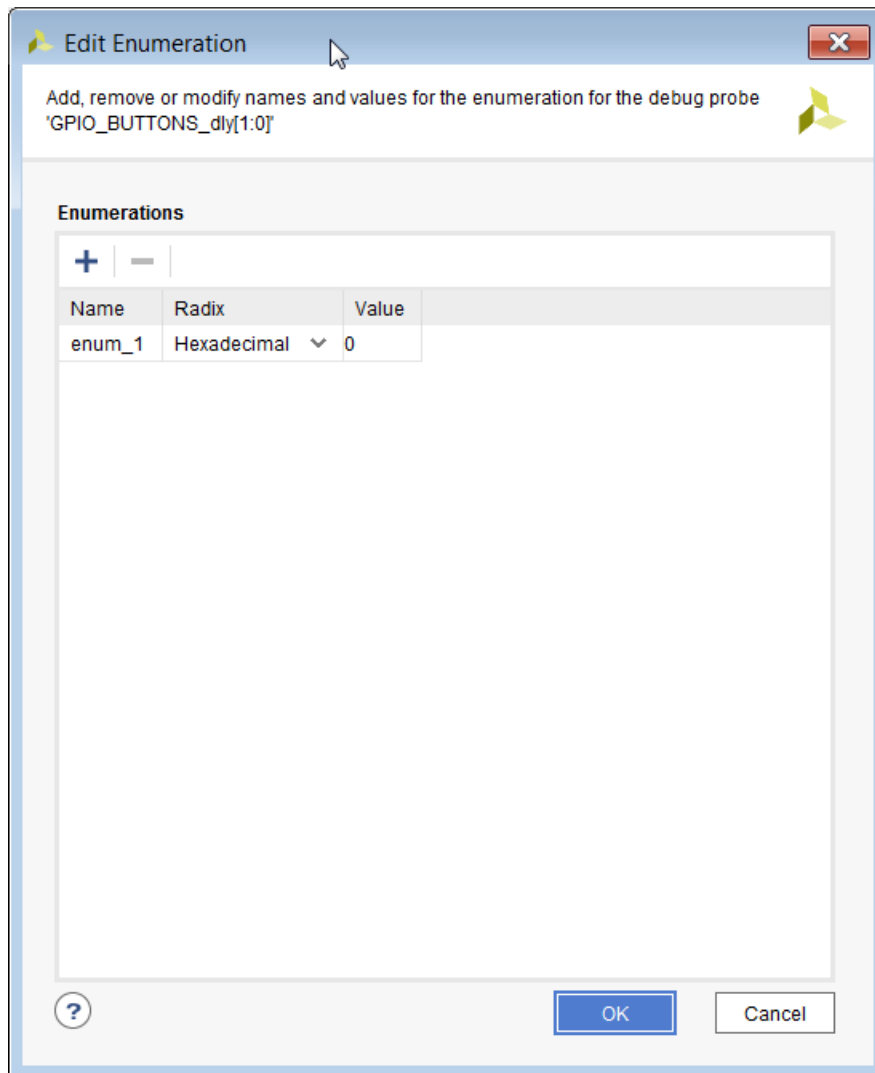

Select the name-value pair and use the "+" and "-" buttons on the left to add or delete enumerations. You can change the name, radix, and values fields in the table.

Add Enumerations Using Tcl Commands

The `add_hw_probe_enum` command, associates an enumeration name-value pair to a debug probe. You can add `add_hw_probe` commands to a Tcl file, to have the definitions appear in a separate file. The enumeration names maintain the case they were entered in, but lookup is case-insensitive.

Example:

```
set probe [get_hw_probes fast_cnt_count -of_objects [get_hw_ilas -
of_objects
[get_hw_devices xc7k325t_0] -filter {CELL_NAME=~"i_fast_ila"}]]
add_hw_probe_enum ZERO eq5'h00 $probe
add_hw_probe_enum TWELVE eq5'u12 $probe
add_hw_probe_enum THIRTEEN eq5'u13 $probe
add_hw_probe_enum FOURTEEN eq5'u14 $probe
add_hw_probe_enum FIFTEEN eq5'u15 $probe
add_hw_probe_enum SIXTEEN eq5'u16 $probe
add_hw_probe_enum SEVENTEEN eq5'u17 $probe
```

Delete Enumerations using Tcl commands

Use the `remove_hw_probe_enum` command to remove explicitly named enumerations entries, or all enumerations for a `hw_probe`.

Example:

```
remove_hw_probe_enum -list {zero } [get_hw_probes U_SINEGEN/sel -of_objects
[get_hw_ilas -of_objects [get_hw_devices xc7k325t_0] -filter
{CELL_NAME=~"u_ila_0"}]]
```



TIP: Using the `-remove_all` option on `remove_hw_probe_enum` removes all of the enumerations associated with the probe.

Access Enumeration

Enumerations are stored as `hw_probe` properties, so `set_property`, `get_property`, and `report_property` commands can be used on these properties.

The enumeration properties have a prefix `ENUM`, which needs to be used when using it with `set_property` and `get_property` commands. See the following example.

```
get_property ENUM.FIFTEEN -of_objects [get_hw_ilas -of_objects
[get_hw_devices
xc7k325t_0] -filter {CELL_NAME=~"i_fast_ila"}]]
eq5'u15
report_property [get_hw_probes fast_vio_slice5_fb -of_objects [get_hw_ilas
hw_ila_1]] ENUM*
Property      Type  Read-only  Visible  Value
ENUM.FIFTEEN  string true    true    eq5'u15
ENUM.FOURTEEN string true    true    eq5'u14
ENUM.SEVENTEEN string true    true    eq5'u17
ENUM.SIXTEEN  string true    true    eq5'u16
ENUM.THIRTEEN string true    true    eq5'u13
ENUM.TWELVE   string true    true    eq5'u12
ENUM.ZERO     string true    true    eq5'h00
set_property  ENUM.FIFTEEN eq5'h0F [get_hw_probes fast_vio_slice5_fb -
of_objects
[get_hw_ilas hw_ila_1]]
```

Using Enumerations in Trigger Setup window

Setting compare values with enumerations in the Trigger Setup window, has similar syntax to numeric compare values. The radix char is 'e'. Only the operators 'eq' and 'neq' are supported for enumeration compare values.

Figure 132: Enumerations in Trigger Setup Window

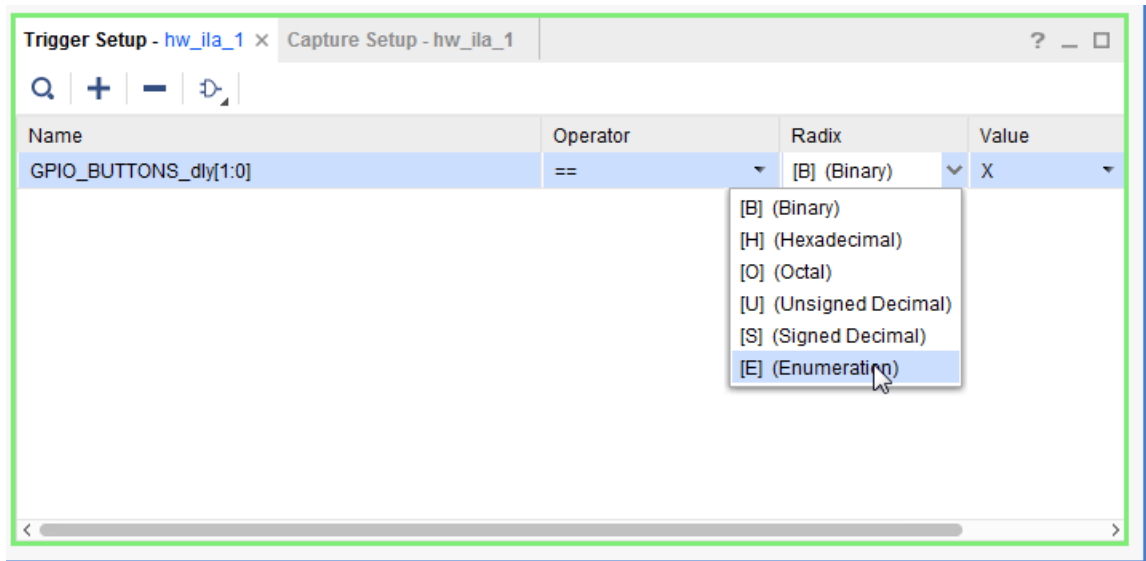

```
set_property TRIGGER_COMPARE_VALUE eq2'ethree [get_hw_probes U_SINEGEN/sel
-of_objects [get_hw_ilas -of_objects [get_hw_devices xc7k325t_0] -filter
{CELL_NAME=~"u_ila_0"}]]
```

Using Enumerations in Capture Setup window

You can also compare values using enumeration in the Capture Setup window in the Vivado IDE or using Tcl commands.

Figure 133: Enumerations in Capture Setup Window

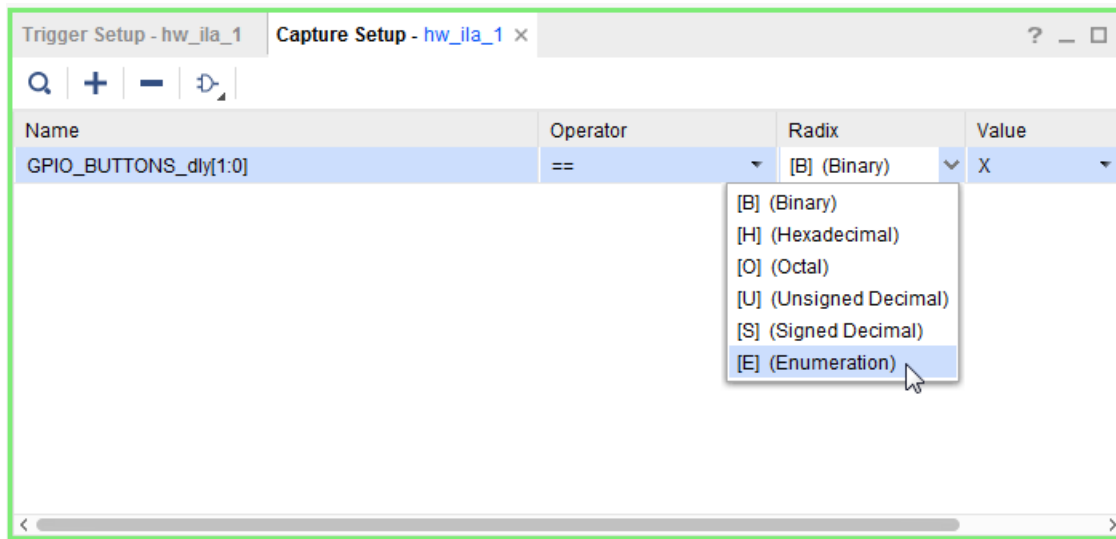

```
set_property CAPTURE_COMPARE_VALUE eq2'eone [get_hw_probes locked -
of_objects
[get_hw_ilas -of_objects [get_hw_devices xc7k325t_0] -filter
{CELL_NAME=~"u_ila_0_0"}]]
```

Advanced Trigger

You can compare values using enumeration in the Advanced Trigger State Machine scripts as in the following example.

```
state my_state0:
  if (fast_ila_slice5_fb == 5'eFIFTEEN) then
    set_flag $flag1;
    goto my_state0;
  elseif (fast_ila_slice5_fb == 5'eTWELVE) then
    trigger;
  else
    clear_flag $flag1;
    goto my_state0;
  endif
```

Using Enumerations in the Waveform window

You can show enumerations in the Waveform window by choosing the Show as Enumeration option for each signal. Right-click the signal in the Waveform window and select **Show as Enumeration** in the menu that appears. When not shown as an enumeration, bus values are displayed according to regular radix selection.

Figure 134: Show as Enumeration option in the Waveform Window

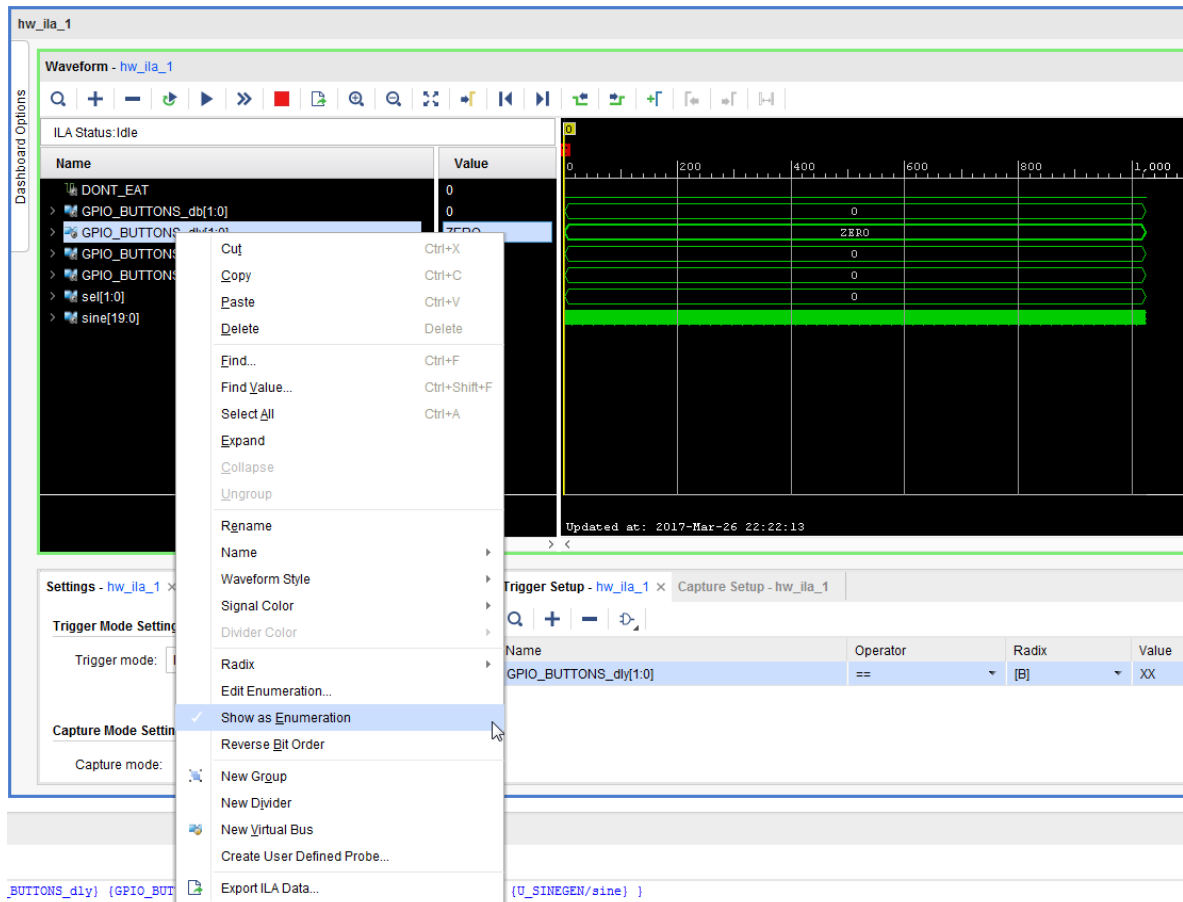

Enumeration information is saved to waveform data files and is used in subsequent displays of waveform data. The default for waveform probes that have Enumerations defined is to have the Enumerations displayed.

Figure 135: Waveforms with Enumerations

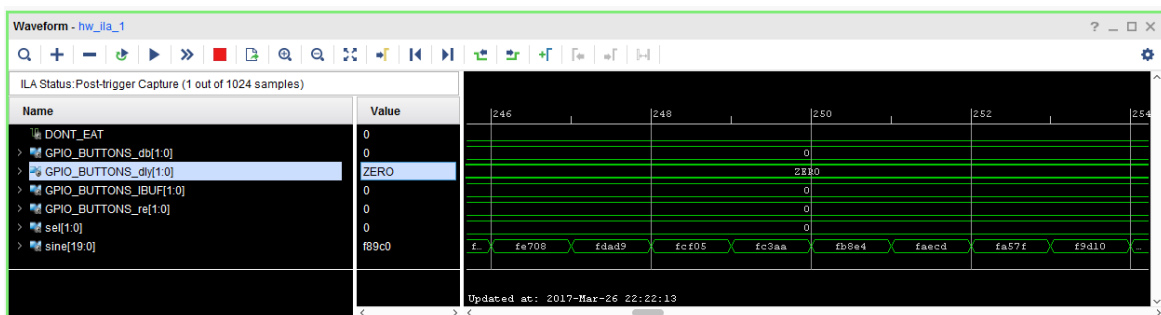

When a waveform object has Show as Enumeration selected, enumeration names are displayed. If there is no matching Enumeration for the waveform value, it will instead be displayed according to the selected radix.



IMPORTANT! If the waveform has been created prior to creating the enumerations, you can apply new enumerations to the waveform by saving the waveform ILA data using the Tcl commands below:

```
write_hw_ila_data -force data_ila_3.ila [upload_hw_ila_data hw_ila_3]
display_hw_ila_data [read_hw_ila_data ./data_ila_3.ila]
```

Debugging AXI Interfaces in the Hardware Manager

The System ILA IP in IP integrator allows you to perform in-system debugging of designs on an FPGA. Use this feature when there is a need to monitor interfaces and signals in the IP integrator Block Design.

See this [link](#) in the *Vivado Design Suite User Guide: Designing IP Subsystems using IP Integrator (UG994)* for the steps to debug interfaces and/or nets in the Block Design.

If you have instantiated System ILA debug cores in your IP integrator Block Design, you can debug and monitor AXI transactions and their corresponding read and write events in the waveform window.

Waveform and AXI Interfaces

The System ILA debug core enables you to debug and monitor interfaces as slots. Each slot corresponds to an interface being debugged in IP integrator Block Design. In the figure below there are two AXI Memory Map interfaces being probed by the System ILA IP in slot 0, slot 1.

Figure 136: Probing 2 AXI Memory Map Interfaces

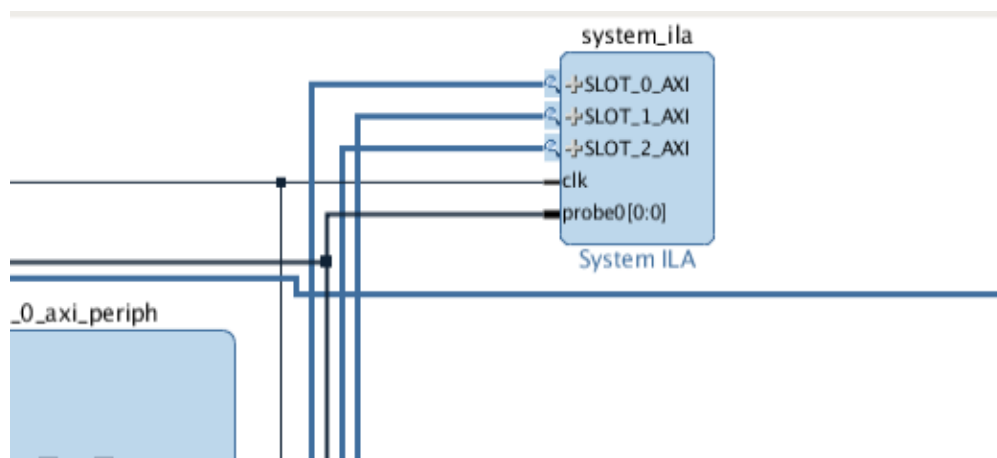

AXI Transactions in the Waveform Viewer

Transactions associated with AXI3, AXI4, and AXI4-Lite interfaces that are being debugged by the System ILA can be viewed in the waveform viewer as shown in the following figure

Figure 137: AXI Transactions in the Waveform Viewer

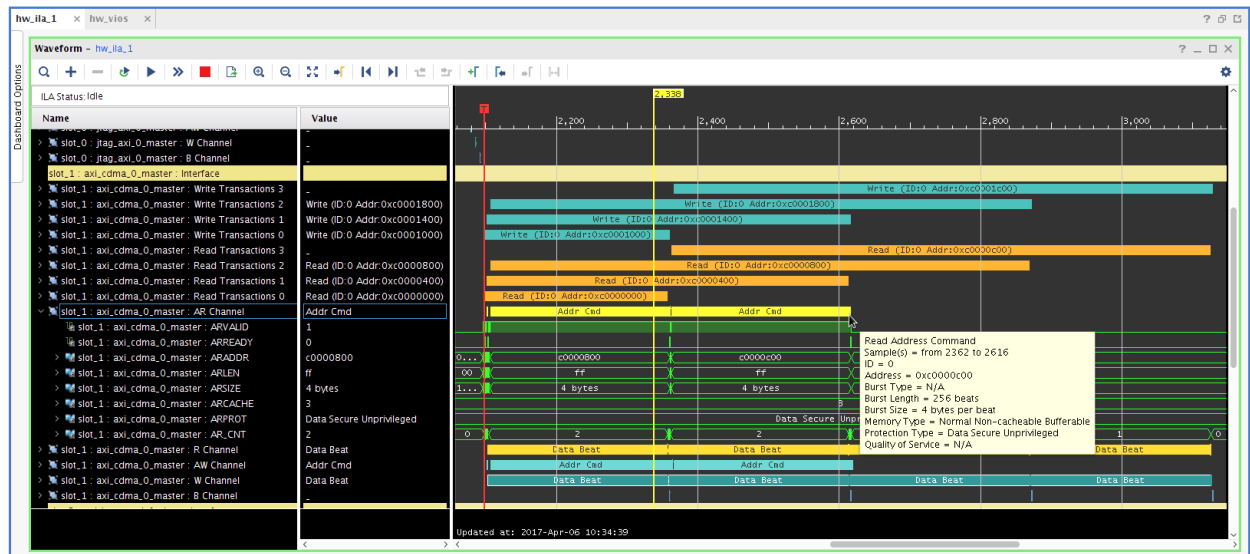

AXI transactions are defined as follows:

- Read transactions start with the beginning of the Address Command event on the AR (Read Address) channel.
- Read transactions end with the Last Read Data event on the R (Read Data) channel.
- Write transactions start with the beginning of the Address Command event on the AW (Write Address) channel.
- Write transactions end with the Write Response event on the B (Write Response) channel.

Transactions are only shown when the address, data, and/or response events have matching IDs. In addition, transactions are only shown in the waveform if both the start and end events occur within the captured data waveform. When multiple outstanding/overlapping transactions are displayed in the Waveform window, multiple transaction rows are used.

It is possible that the transactions on the interface can cause the outstanding transaction tracking logic within the System ILA IP to overflow as shown in the following figure.

Figure 138: AXI Transaction Counter Overflow Condition

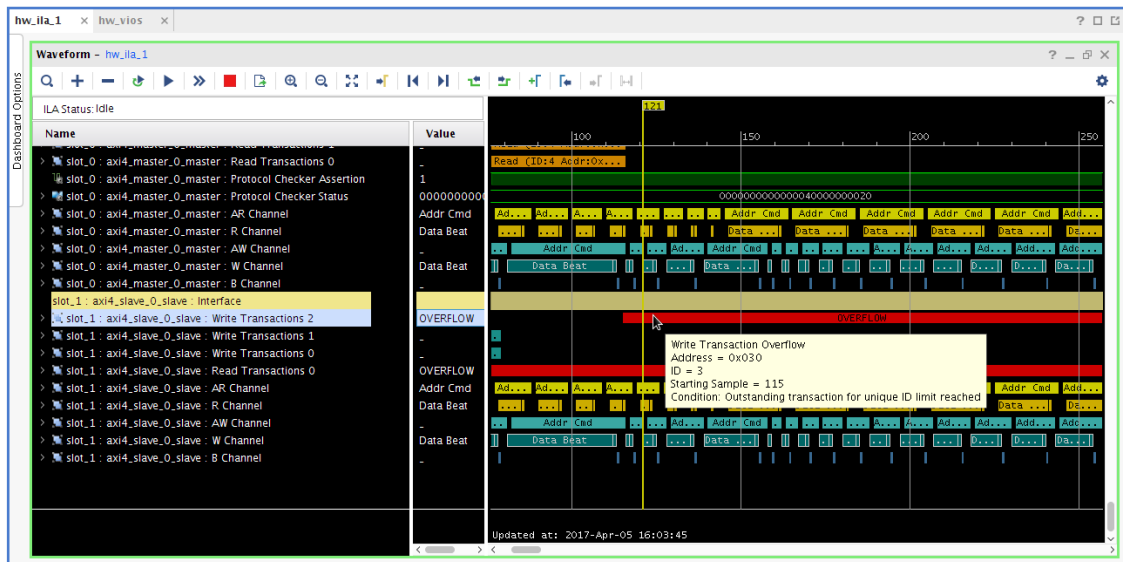

Two overflow conditions can result:

- The number of outstanding transactions for a particular ID overflow the transaction counter capacity.
- The number of IDs that have outstanding transactions overflow the number of available counters.

In either case, an overflow condition can be resolved by re-customizing the System ILA core in the IP integrator block design to increase the number of outstanding read and/or write transactions. See the following figure.

Figure 139: Increasing the Number of Outstanding Transactions That Can Be Tracked by System ILA

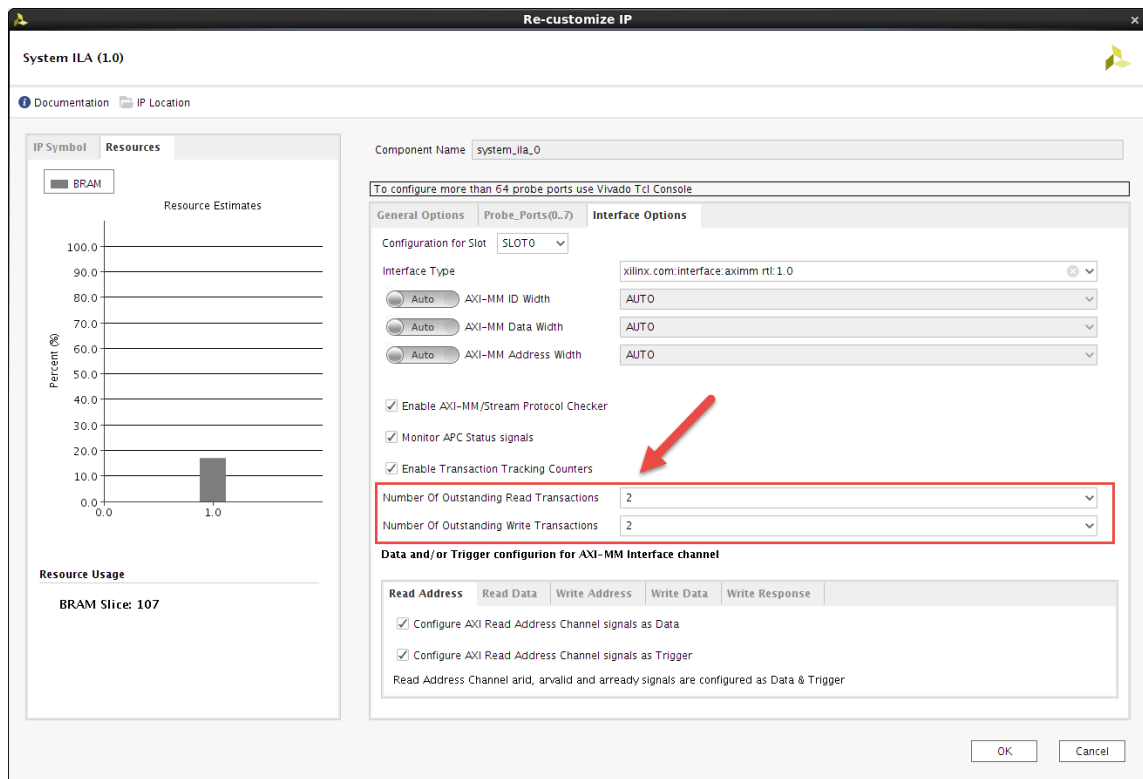

AXI Interface Events

In the Vivado Hardware Manager, if you debug a design AXI interface with a System ILA IP, the Waveform window displays the interface slots, events, and signal groups corresponding to the interfaces being probed by the System ILA. As you can see in the figure below, the Waveform window displays both of the 2 interface slots that were probed by the System ILA IP. You can see the AXI Transactions, Write Address Channel Events, the Write Data Channel Events on slot 1. You can also see the Write Data CAXI interface slots in the Waveform window.

Figure 140: AXI Interface Transactions and Events

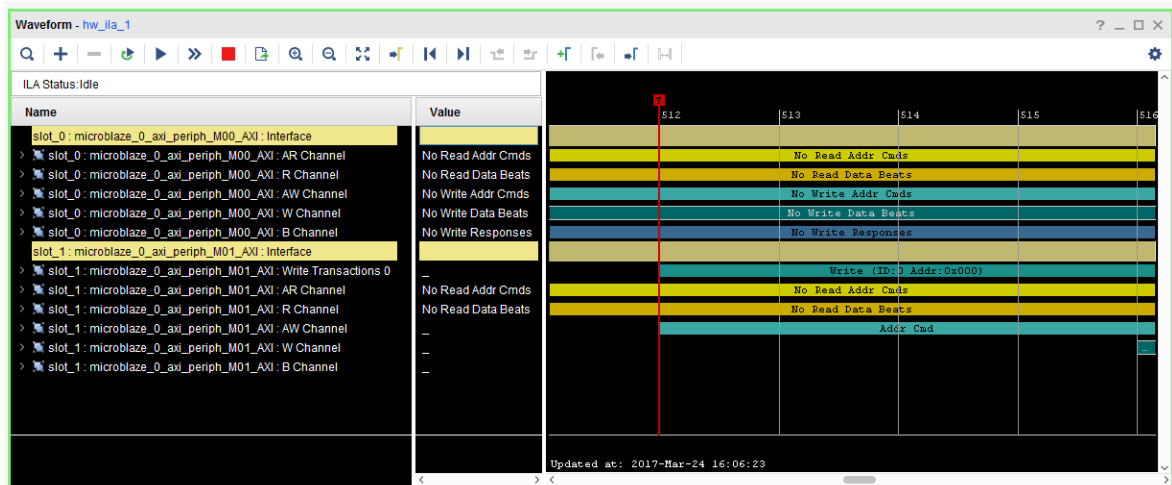

This waveform reports AXI interface related transactions and events on the Read, Write, Address, and Data channel events.

AXI Transactions

The AXI Transaction reports on the Read and Write Transactions of the AXI Read Address, AXI Read Data, Write Address, and Write Data channels.

Hovering over a specific read or write Transaction in the Waveform window brings up a window that highlights the Address, ID, Start, End, and Duration associated with the specific transaction as shown below.

Figure 141: AXI Transactions

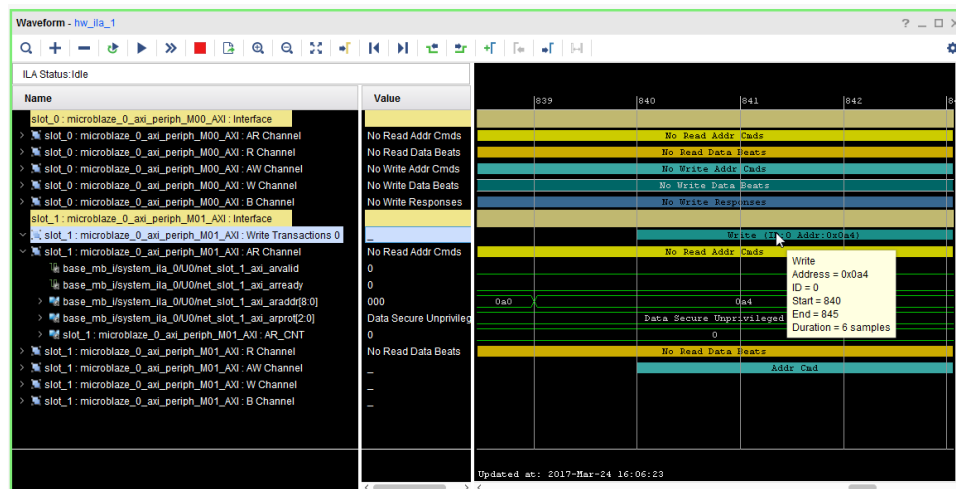

AXI Channel Events

The AXI Channel Events group reports on the AXI events in the AXI Read Address (AR), Read Data (R), Write Address (AW), and Write Data (W), and Write Response (B) channels.

Read Address (AR) Channel Events

Name	Description
No Read Addr Cmds	Indicates that no address command events occurred on the Read Address channel.
Addr Cmd	Indicates a valid address command phase of a read transaction. This event starts when ARVALID = '1'. This event ends when both ARVALID = '1' and ARREADY = '1' in the same clock cycle.

Read Address Channel Signal Group

This signal group is composed of all the signals that participate in a Read Address Channel Event. The signals are as follows:

- Net Name
 - ARVALID
 - ARREADY
 - ARID
 - ARADDR
 - ARBURST
 - ARLEN
 - ARSIZE
 - ARCACHE
 - ARPROT
 - ARLOCK
 - ARQOS
 - AR_CNT

Read Data Channel Events

Name	Description
No Read Data Beats	Indicates that no events occurred on the Read Data channel
Data Beat	Indicates a (non-last) data beat of a read transaction. This event occurs when RVALID = '1' and RREADY = '1' in the current clock cycle.

Name	Description
Last Data	Indicates the last data beat of a read transaction. This event occurs when RVALID = '1' and RREADY = '1' and RLAST = '1' in the current clock cycle.

Read Data Channel Signal Group

This signal group is composed of all the signals that participate in a Read Data Channel Event. The signals are as follows:

- Net Name
 - RVALID
 - RREADY
 - RLAST
 - RID
 - RDATA
 - RRESP
 - R_CNT

Write Address Channel Events

Name	Description
No Write Addr Cmds	Indicates that no address command events occurred on the Write Address channel.
Addr Cmd	Indicates a valid address command phase of a write transaction. This event starts when AWVALID = '1'. This event ends when both AWVALID = '1' and AWREADY = '1' in the same clock cycle.

Write Address Channel Signal Group

This signal group is composed of all the signals that participate in a Write Address Channel Event. The signals are as follows:

- Net Name
 - AWVALID
 - AWREADY
 - AWID
 - AWADDR
 - AWBURST
 - AWLEN

- AWSIZE
- AWCACHE
- AWPROT
- AWLOCK
- AWQOS
- AW_CNT

Write Data Channel Events

Name	Description
No Write Data Beats	Indicates that no events occurred on the Write Data channel.
Data Beat	Indicates a (non-last) data beat of a write transaction. This event occurs when WVALID = '1' and WREADY = '1' in the current clock cycle, and either of the two signals were '0' in the previous clock cycle.
Last Data	Indicates the last data beat of a write transaction. This event occurs when WVALID = '1' and WREADY = '1' and WLAST = '1' in the current clock cycle.

Write Data Channel Signal Group

This signal group is composed of all the signals that participate in a Write Data Channel Event. The signals are as follows:

- Net Name
 - WVALID
 - WREADY
 - WLAST
 - WDATA
 - WSTRB

Write Response Channel Events

Name	Description
No Write Responses	Indicates that no events occurred on the Write Response channel.
Write Response	Indicates response phase of a write transaction. This event occurs when BVALID = '1' and BREADY = '1' in the current clock cycle.

Write Response Channel Signal Group

This signal group is composed of all the signals that participate in a Write Response Channel Event. The signals are as follows:

- Net Name
 - BVALID
 - BREADY
 - BID
 - BRESP
 - B_CNT

Triggering on AXI Address Command and Data Beats

Debugging AXI interfaces often involves triggering on three specific kinds of AXI events: End of the Address Command, End of Data Beat, and Write Response. It is often required to trigger on one or more of these events on different interface channels. For instance, to implement the trigger condition of "End of Read Address Command OR End of Write Address Command", the following equation is required:

$$\text{Trigger Condition} = (((\text{ARVALID} == 1) \&\& (\text{ARREADY} == 1)) \parallel ((\text{AWVALID} == 1) \&\& (\text{AWREADY} == 1)))$$

However, this requires a "Sum of Products" or "SOP"-style Boolean equation that is not possible to implement when the required AXI signals (such as ARVALID and ARREADY) reside on different probe ports. To facilitate this type of triggering, the required *VALID, *READY, and *LAST control signals are concatenated together onto a single probe port as shown in the following table.

Table 12: AXI Channel Control Signal Probes

Description	Probe Name	Bit 2	Bit 1	Bit 0
Read Address channel control signals	*ar_ctrl[1:0]	N/A	ARREADY	ARVALID
Read Data channel control signals	*r_ctrl[2:0]	RLAST	RREADY	RVALID
Write Address channel control signals	*aw_ctrl[1:0]	N/A	AWREADY	AWVALID
Write Data channel control signals	*w_ctrl[2:0]	WLAST	WREADY	WVALID
Write Response channel control signals	*b_ctrl[1:0]	N/A	BREADY	BVALID

The following table shows how to use both the individual AXI control signal probes as well as the AXI channel control probes to implement useful basic trigger and capture control equations. The following figure shows how to implement the "End of Read Address Command OR End of Write Address Command" event using the basic trigger setup GUI.

Table 13: Trigger and/or Capture Control Event

AXI Event	Individual AXI Control Signals	Combined AXI Channel Control Probe
End of the Read Address Command	$((ARVALID == 1) \&\& (ARREADY == 1))$	$(*ar_ctrl == 2'b11)$
End of the Last Read Data Beat	$((RVALID == 1) \&\& (RREADY == 1) \&\& (RLAST == 1))$	$(*r_ctrl == 3'b111)$
End of the (Non-Last) Read Data Beat	$((RVALID == 1) \&\& (RREADY == 1) \&\& (RLAST == 0))$	$(*r_ctrl == 3'b011)$
End of the Write Address Command	$((AWVALID == 1) \&\& (AWREADY == 1))$	$(*aw_ctrl == 2'b11)$
End of the Write Read Data Beat	$((WVALID == 1) \&\& (WREADY == 1) \&\& (WLAST == 1))$	$(*w_ctrl == 3'b111)$
End of the (Non-Last) Read Data Beat	$((WVALID == 1) \&\& (WREADY == 1) \&\& (WLAST == 0))$	$(*w_ctrl == 3'b011)$

Figure 142: Basic Trigger Setup for "End of Read Address Command OR End of Write Address Command" Event

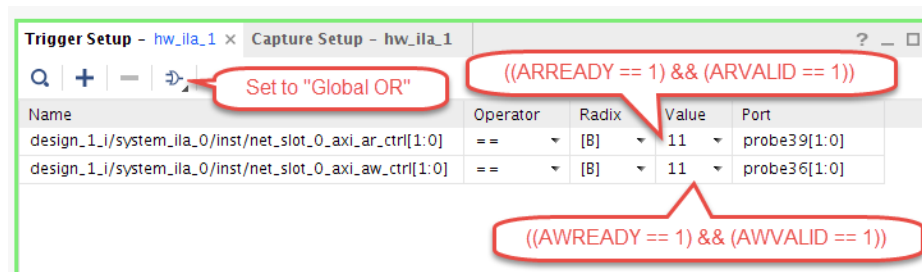

Setting Up the VIO Core to Take a Measurement

The VIO cores that you add to your design appear in the Hardware window under the target device. If you do not see the VIO cores appear, right-click the device and select **Refresh Hardware**. This re-scans the FPGA and refreshes the Hardware window.

Note: If you still do not see the VIO core after programming and/or refreshing the FPGA, check to make sure the device was programmed with the appropriate `.bit` file and check to make sure the implemented design contains an VIO core. Also, check to make sure the appropriate `.ltx` probes file that matches the `.bit` file is associated with the device.

Click the VIO core (called `hw_vio_1` in the following figure) to see its properties in the VIO Core Properties window. By selecting the VIO core, you should also see the probes corresponding to the VIO core in the Debug Probes window as well as the corresponding VIO Dashboard in the Vivado IDE workspace (see the following figure).

Figure 143: VIO Core in the Hardware Window

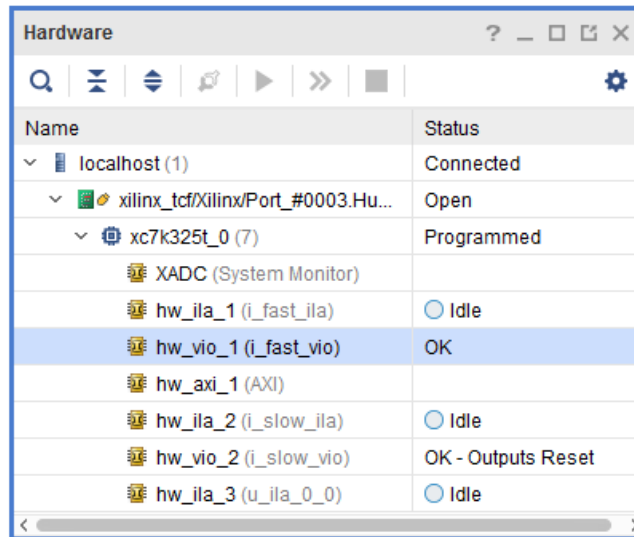
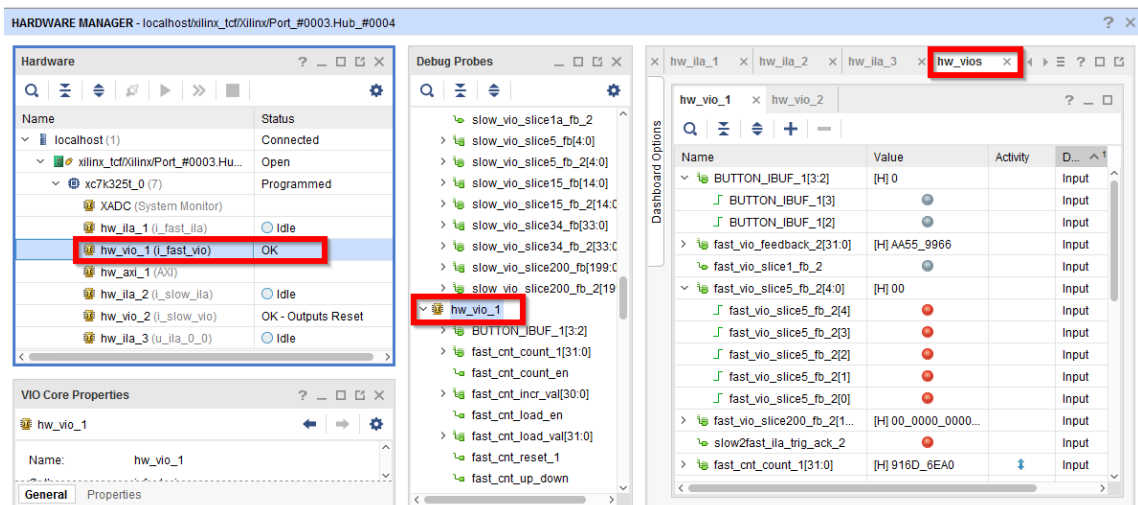

Figure 144: Selection of the VIO Core in Various Views



The VIO core can become out-of-sync with the Vivado IDE. Refer to Viewing the VIO Core Status for more information on how to interpret the VIO status indicators.

The VIO core operates on an object property-based set/commit and refresh/get model:

- To read VIO input probe values, first refresh the hw_vio object with the VIO core values. Observe the input probe values by getting the property values of the corresponding hw_probe object. Refer to the section called Interacting with VIO Core Input Probes for more information.

- To write VIO output probe values, first set the desired value as a property on the hw_probe object. These property values are then committed to the VIO core in hardware in order to write these values to the output probe ports of the core. Refer to the section called Interacting with VIO Core Input Probes for more information.

Related Information

[Viewing the VIO Core Status](#)

[Interacting with VIO Core Input Probes](#)

[Interacting with VIO Core Output Probes](#)

Viewing the VIO Core Status

The VIO core can have zero or more input probes and zero or more output probes (note that the VIO core must have at least one input or output probe). The VIO core status shown in the **Hardware** window is used to indicate the current state of the VIO core output probes. The possible status values and any action that you need to take are described in the following table.

Table 14: VIO Core Status and Required User Action

VIO Status	Description	Required User Action
OK - Outputs Reset	The VIO core outputs are in sync with the Vivado IDE and the outputs are in their initial or "reset" state.	None
OK	The VIO core outputs are in sync with the Vivado IDE, however, the outputs are not in their initial or "reset" state.	None
Outputs out-of-sync	The VIO core outputs are not in sync with the Vivado IDE.	You must choose one of two user actions: Write the values from the Vivado IDE to the VIO core by right-clicking the VIO core in the Hardware window and selecting the Commit VIO Core Outputs option. Update the Vivado IDE with the current values of the VIO core output probe ports by right-clicking the VIO core in the Hardware window and selecting the Refresh Input and Output Values from VIO Core option.

Viewing VIO Cores in the Debug Probes Window

The "+" button in the VIO Dashboard window is used to view, add, and delete the debug probes that belong to VIO core.

Using the VIO Dashboard

The VIO Default Dashboard starts out empty to which you can add VIO probes to as showing the following figure.

Figure 145: VIO Default Dashboard

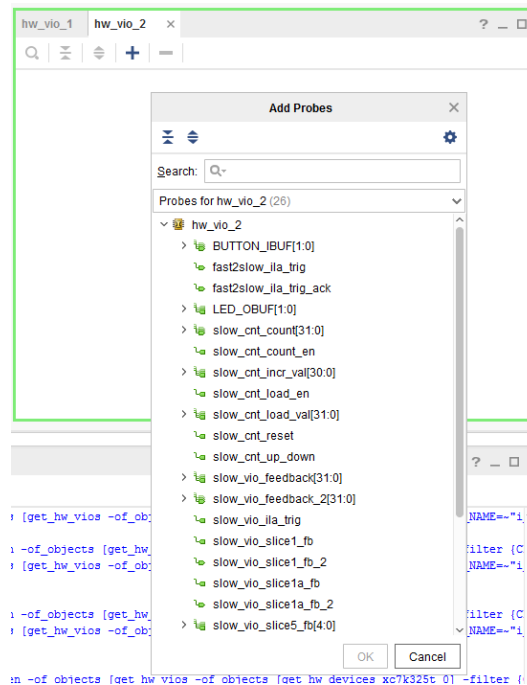

The VIO Dashboard is a central location for all status and control information pertaining to a given VIO core. When a VIO core is first detected upon refreshing a hardware device, the VIO Dashboard for the core is automatically opened. If you need to manually open or re-open the dashboard, right-click the VIO core object in either the Hardware or Debug Probes windows and select **Open Dashboard**.

Interacting with VIO Core Input Probes

The VIO core input probes are used to read values from a design that is running in an FPGA in actual hardware. The VIO input probes are typically used as status indicators for a design-under-test. VIO debug probes need to be added manually to the VIO Probes window in the VIO Dashboard. Refer to the section called *Viewing VIO Cores in the Debug Probes Window* on how to do this. An example of what VIO input probes look like in the VIO Probes window of the VIO Dashboard is shown in the following figure.

Figure 146: Core Input Probes

Name	Value	Activity	D...	VIO
BUTTON_IBUF_1[3:2]	[H] 0		Input	hw_vio_1
└─ BUTTON_IBUF_1[3]		●	Input	hw_vio_1
└─ BUTTON_IBUF_1[2]		●	Input	hw_vio_1
fast_vio_feedback_2[31:0]	[H] AA55_9966		Input	hw_vio_1
└─ fast_vio_slice1_fb_2		●	Input	hw_vio_1
fast_vio_slice5_fb_2[4:0]	[H] 00		Input	hw_vio_1
└─ fast_vio_slice5_fb_2[4]		●	Input	hw_vio_1
└─ fast_vio_slice5_fb_2[3]		●	Input	hw_vio_1
└─ fast_vio_slice5_fb_2[2]		●	Input	hw_vio_1
└─ fast_vio_slice5_fb_2[1]		●	Input	hw_vio_1
└─ fast_vio_slice5_fb_2[0]		●	Input	hw_vio_1
fast_vio_slice200_fb_2[1...]	[H] 00_0000_0000...		Input	hw_vio_1
└─ slow2fast_ila_trig_ack_2		●	Input	hw_vio_1
fast_cnt_count_1[31:0]	[H] 58C4_BC34	↑	Input	hw_vio_1
└─ fast_vio_slice1a_fb_2	[B] 0		Input	hw_vio_1

Related Information

[Viewing VIO Cores in the Debug Probes Window](#)

Reading VIO Inputs Using the VIO Cores View

The VIO input probes can be viewed using the VIO Probes window of the VIO Dashboard window. Each input probe is viewed as a separate row in the table. The value of the VIO input probes are shown in the Value column of the table (see [Interacting with VIO Core Input Probes](#)). The VIO core input values are periodically updated based on the value of the refresh rate of the VIO core. You can set the refresh rate by changing the Refresh Rate (ms) in the VIO Properties window or by running the following Tcl command:

```
set_property CORE_REFRESH_RATE_MS 1000 [get_hw_vios hw_vio_1]
```

Note: Setting the refresh rate to 0 causes all automatic refreshes from the VIO core to stop. Also note that very small refresh values may cause your Vivado IDE to become sluggish. Xilinx recommends a refresh rate of 500 ms or longer.

If you want to manually read a VIO input probe value, you can use Tcl commands to do so. For instance, if you wanted to refresh and get the value of the input probe called BUTTON_IBUF of the VIO core hw_vio_1, run the following Tcl commands:

```
refresh_hw_vio [get_hw_vios {hw_vio_1}]
get_property INPUT_VALUE [get_hw_probes BUTTON_IBUF]
```

Related Information

[Interacting with VIO Core Input Probes](#)

Setting the VIO Input Display Type and Radix

The display type of VIO input probes can be set by right-clicking a VIO input probe in the VIO Probes window of the VIO Dashboard window and selecting:

- **Text** to display the input as a text field. This is the only display type for VIO input probe vectors (more than one bit wide).
- **LED** to display the input as a graphical representation of a light-emitting diode (LED). This display type is only applicable to VIO input probe scalars and individual elements of VIO input probe vectors. You can set the high and low values to one of four colors:
 - Gray (off)
 - Red
 - Green
 - Blue

When the display type of the VIO input probe is set to Text, you can change the radix by right-clicking a VIO input probe in the VIO Probes window of the VIO Dashboard window and selecting:

- **Radix > Binary** to change the radix to binary.
- **Radix > Octal** to change the radix to octal.
- **Radix > Hex** to change the radix to hexadecimal.
- **Radix > Unsigned** to change the radix to unsigned decimal.
- **Radix > Signed** to change the radix to signed decimal.

You can also set the radix of the VIO input probe using a Tcl command. For instance, to change the radix of a VIO input probe called "BUTTON_IBUF", run the following Tcl command:

```
set_property INPUT_VALUE_RADIX HEX [get_hw_probes BUTTON_IBUF]
```

Observing and Controlling VIO Input Activity

In addition to reading values from the VIO input probes, you can also monitor the activity of the VIO input probes. The activity detectors are used to indicate when the values on the VIO inputs have changed in between periodic updates to the Vivado IDE.

The VIO input probe activity values are shown as arrows in the activity column of the VIO Probes window of the VIO Dashboard window:

- An up arrow indicates that the input probe value has transitioned from a 0 to a 1 during the activity persistence interval.

- A down arrow indicates that the input probe value has transitioned from a 1 to a 0 during the activity persistence interval.
- A double-sided arrow indicates that the input probe value has transitioned from a 1 to a 0 and from a 0 to a 1 at least once during the activity persistence interval.

The persistence of how long the input activity status is displayed can be controlled by right-clicking a VIO input probe in the VIO Probes window of the VIO Dashboard window and selecting:

- **Activity Persistence > Infinite** to accumulate and retain the activity value until you reset it.
- **Activity Persistence > Long (80 samples)** to accumulate and retain the activity for a longer period of time.
- **Activity Persistence > Short (8 samples)** to accumulate and retain the activity for a shorter period of time.

You can also set the activity persistence using a Tcl command. For instance, to change the activity persistence on the VIO input probe called `BUTTON_IBUF` to a long interval, run the following Tcl command:

```
set_property ACTIVITY_PERSISTENCE LONG [get_hw_probes BUTTON_IBUF]
```

The activity for all input probes for a given core can be reset by right-clicking the VIO core in the Hardware window and selecting **Reset All Input Activity**. You can also do this by running the following Tcl command:

```
reset_hw_vio_activity [get_hw_vios {hw_vio_1}]
```



TIP: You can change the type, radix, and/or activity persistence of multiple scalar members of a VIO input probe vector by right-clicking the whole probe or multiple members of the probe, then making a menu choice. The menu choice applies to all selected probe scalars.

Interacting with VIO Core Output Probes

The VIO core output probes are used to write values to a design that is running in an FPGA in actual hardware. The VIO output probes are typically used as low-bandwidth control signals for a design-under-test. VIO debug probes need to be added manually to the VIO Probes window in the VIO Dashboard. Refer to the section called Viewing VIO Cores in the Debug Probes Window on how to do this. An example of what VIO output probes look like in the VIO Probes window of the VIO Dashboard is shown in the following figure.

Figure 147: VIO Outputs in the VIO Probes window of the VIO Dashboard

Name	Value	Acti...	D... ^1	VIO
> fast_cnt_load_val[31:0]	[H] 0000_0000		Output	hw_vio_1
> fast_cnt_incr_val[30:0]	[H] 0000_0001		Output	hw_vio_1
fast_cnt_up_down	1		Output	hw_vio_1
fast_vio_ila_trig	0		Output	hw_vio_1
fast_vio_slice1_fb	0		Output	hw_vio_1
> fast_vio_slice5_fb[4:0]	[H] 00		Output	hw_vio_1
fast_cnt_count_en	1		Output	hw_vio_1
fast_cnt_load_en	0		Output	hw_vio_1
fast_cnt_reset_1	0		Output	hw_vio_1
> fast_vio_feedback[31:0]	[H] AA55_9966		Output	hw_vio_1
fast_vio_slice1a_fb	0		Output	hw_vio_1
> fast_vio_slice15_fb[14:0]	[H] 0000		Output	hw_vio_1

Related Information

[Viewing VIO Cores in the Debug Probes Window](#)

Writing VIO Outputs Using the VIO Cores View

The VIO output probes can be set using the VIO Probes window of the VIO Dashboard window. Each output probe is viewed as a separate row in the table. The value of the VIO output probes are shown in the Value column of the table (see Interacting with VIO Core output Probes). The VIO core output values are updated whenever a new value is entered into the **Value** column. Clicking on the **Value** column causes a pull-down dialog to appear. Type the desired value into the Value text field and click **OK**.

You can also write out a new value to the VIO core using Tcl commands. For instance, if you wanted to write a binary value of "11111" to the VIO output probe called `vio_slice5_fb_2` whose radix is already set to BINARY, run the following Tcl commands:

```
set_property OUTPUT_VALUE 11111 [get_hw_probes vio_slice5_fb_2]
commit_hw_vio [get_hw_probes {vio_slice5_fb_2}]
```

Related Information

[Interacting with VIO Core Output Probes](#)

Setting the VIO Output Display Type and Radix

The display type of VIO output probes can be set by right-clicking a VIO output probe in the **VIO Probes** window of the **VIO Dashboard** window and selecting:

- **Text** to display the output as a text field. This is the only display type for VIO input probe vectors (more than one bit wide).
- **Toggle Button** to display the output as a graphical representation of a toggle button. This display type is only applicable to VIO output probe scalars and individual elements of VIO input probe vectors.

When the display type of the VIO output probe is set to "Text", you can change the radix by right-clicking a VIO output probe in the VIO Cores tabbed view of the Debug Probes window and selecting:

- **Radix > Binary** to change the radix to binary.
- **Radix > Octal** to change the radix to octal.
- **Radix > Hex** to change the radix to hexadecimal.
- **Radix > Unsigned** to change the radix to unsigned decimal.
- **Radix > Signed** to change the radix to signed decimal.

You can also set the radix of the VIO output probe using a Tcl command. For instance, to change the radix of a VIO output probe called "vio_slice5_fb_2" to hexadecimal, run the following Tcl command:

```
set_property OUTPUT_VALUE_RADIX HEX [get_hw_probes vio_slice5_fb_2]
```

Resetting the VIO Core Output Values

The VIO v2.0 core has a feature that allows you to specify an initial value for each output probe port. You can reset the VIO core output probe ports to these initial values by right-clicking the VIO core in the Hardware window and selecting the **Reset VIO Core Outputs** option. You can also reset the VIO core outputs using a Tcl command:

```
reset_hw_vio_outputs [get_hw_vios {hw_vio_1}]
```

Note: Resetting the VIO output probes to their initial values may cause the output probe values to become out-of-sync with the Vivado IDE. Refer to the section called Synchronizing the VIO Core Output Values to the Vivado IDE on how to handle this situation.

Related Information

[Synchronizing the VIO Core Output Values to the Vivado IDE](#)

Synchronizing the VIO Core Output Values to the Vivado IDE

The output probes of a VIO core can become out-of-sync with the Vivado IDE after resetting the VIO outputs, re-programming the FPGA, or by another Vivado tool instance setting output values before the current instance has started. In any case, if the VIO status indicates "Outputs out-of-sync", you need to take one of two actions:

- Write the values from the Vivado IDE to the VIO core by right-clicking the VIO core in the Hardware window and selecting the **Commit VIO Core Outputs** option. You can also do this running a Tcl command:

```
commit_hw_vio [get_hw_vios {hw_vio_1}]
```

- Update the Vivado IDE with the current values of the VIO core output probe ports by right-clicking the VIO core in the Hardware window and selecting the **Refresh Input and Output Values from VIO Core** option. You can also do this running a Tcl command:

```
refresh_hw_vio -update_output_values 1 [get_hw_vios {hw_vio_1}]
```

Hardware System Communication Using the JTAG-to-AXI Master Debug Core

The JTAG-to-AXI Master debug core is a customizable core that can generate the AXI transactions and drive the AXI signals internal to an FPGA at run time. The core supports all memory mapped AXI and AXI-Lite interfaces and can support 32- or 64-bit wide data interfaces.

The JTAG-to-AXI Master (JTAG-AXI) cores that you add to your design appear in the Hardware window under the target device. If you do not see the JTAG-AXI cores appear, right-click the device and select **Refresh Hardware**. This re-scans the FPGA device and refreshes the Hardware window.

Note: If you still do not see the ILA core after programming and/or refreshing the FPGA device, check to make sure the device was programmed with the appropriate `.bit` file and check to make sure the implemented design contains an ILA core.

Click to select the JTAG-AXI core (called `hw_axi_1` in the following figure) to see its properties in the AXI Core Properties window.

Figure 148: JTAG-to-AXI Master Core in the Hardware Window

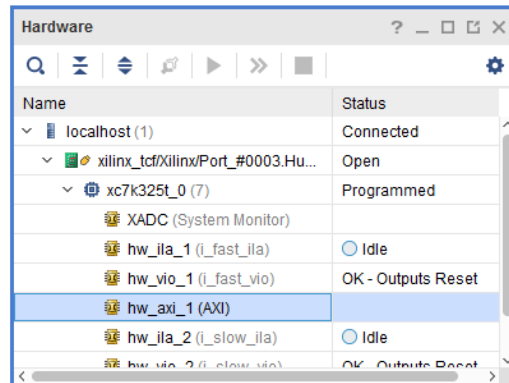

Interacting with the JTAG-to-AXI Master Debug Core in Hardware

The JTAG-to-AXI Master debug core can only be communicated with using Tcl commands. You can create and run AXI read and write transactions using the `create_hw_axi_txn` and `run_hw_axi` commands, respectively.

Resetting the JTAG-to-AXI Master Debug Core

Before creating and issuing transactions, it is important to reset the JTAG-to-AXI Master core using the following Tcl command:

```
reset_hw_axi [get_hw_axis hw_axi_1]
```

Creating and Running a Read Transaction

The Tcl command used to create an AXI transaction is called `create_hw_axi_txn`. For more information on how to use this command, type `help create_hw_axi_txn` at the Tcl Console in the Vivado IDE. Here is an example on how to create a 4-word AXI read burst transaction from address 0:

```
create_hw_axi_txn read_txn [get_hw_axis hw_axi_1] -type READ -address 00000000 -len 4
```

where:

- `read_txn` is the user-defined name of the transaction
- `[get_hw_axis hw_axi_1]` returns the `hw_axi_1` object
- `-address 00000000` is the start address



IMPORTANT! If you reprogram the device, all the existing `jtag_axi` transactions will be deleted. You may need to recreate these transactions again.



TIP: The `-queue` optional argument to the `run_hw_axi Tcl` command allows you to specify `hw_axi` transactions in queue mode. Queued operation allows up to 16 read and 16 write transactions to be queued in the JTAG to AXI Master FIFO and issued back-to-back for low latency and higher performance between the transactions. Non-queued transactions are simply run as submitted.

Using Vivado Logic Analyzer in a Lab Environment

The Vivado logic analyzer feature is integrated into the Vivado IDE and Vivado Lab Edition. To use Vivado logic analyzer feature to debug a design that is running on a target board that is in a lab environment, you need to do one of three things:

- Install and run the Vivado Lab Edition on your lab machine. For more details refer to Vivado Lab Edition of this user guide.
- Install and run the full Vivado IDE on your lab machine.
- Install latest version of the Vivado Design Suite or Vivado Hardware Server (Standalone) on your remote lab machine, and use the Vivado logic analyzer feature on your local machine to connect to a remote instance of the Vivado Hardware Server (`hw_server`).

Related Information

[Vivado Lab Edition](#)

Connecting to a Remote `hw_server` Running on a Lab Machine

If you have a network connection to your lab machine, you can also connect to the target board by connecting to a Hardware Server that is running on that remote lab machine. Here are the steps to using the Vivado logic analyzer feature to connect to a Vivado Hardware Server (`hw_server.bat` on Windows platforms or `hw_server` on Linux platforms) that is running on the lab machine:

1. Install the latest version of the Vivado Design Suite or Vivado Hardware Server (Standalone) on the lab machine.



IMPORTANT! You do NOT need to install the full Vivado Design Suite or Vivado Lab Edition on the lab machine to only use the remote hardware server feature. However, if you do want to use the Vivado Hardware Manager features (such as the Vivado logic analyzer or Vivado serial I/O analyzer) on the lab machine, then you will need to install the Vivado Lab Edition on the lab machine. Also, you do NOT need any software licenses to run the Hardware Server, any of the Hardware Manager features of the Vivado Design Suite, or the Vivado Lab Edition.

2. Start up the `hw_server` application on the remote lab machine. Assuming you installed the Vivado Hardware Server (Standalone) to the default location and your lab machine is a 64-bit Windows machine, here is the command line:

```
C:\Xilinx\VivadoHWSRV\vivado_release.version\bin\hw_server.bat
```

3. Start Vivado IDE in GUI mode on a different machine than your lab machine.
4. Follow the steps in the Connecting to the Hardware Target and Programming the Device section to open a connection to the target board that is connected to your lab machine. However, instead of connecting to a Vivado CSE server running on localhost, use the host name of your lab machine.
5. Follow the steps in the Setting up the ILA Core to Take a Measurement section and beyond to debug your design in hardware.

Related Information

[Connecting to the Hardware Target and Programming the Device](#)
[Setting up the ILA Core to Take a Measurement](#)

Description of Hardware Manager Tcl Objects and Commands

You can use Tcl commands to interact with your hardware under test. The hardware is organized in a set of hierarchical first class Tcl objects (see the following table).

Table 15: Hardware Manager Tcl Objects

Tcl Object	Description
<code>hw_server</code>	Object referring to hardware server. Each <code>hw_server</code> can have one or more <code>hw_target</code> objects associated with it.
<code>hw_target</code>	Object referring to JTAG cable or board. Each <code>hw_target</code> can have one or more <code>hw_device</code> objects associated with it.
<code>hw_device</code>	Object referring to a device in the JTAG chain, including Xilinx FPGAs . Each <code>hw_device</code> can have one or more <code>hw_ila</code> objects associated with it.
<code>hw_ila</code>	Object referring to an ILA core in the Xilinx FPGA . Each <code>hw_ila</code> object can have only one <code>hw_ila_data</code> object associated with it. Each <code>hw_ila</code> object can have one or more <code>hw_probe</code> objects associated with it.
<code>hw_ila_data</code>	Object referring to data uploaded from an ILA debug core.

Table 15: Hardware Manager Tcl Objects (cont'd)

Tcl Object	Description
hw_probe	Object referring to the probe input of an ILA debug core.
hw_vio	Object referring to a VIO core in the Xilinx FPGA .

For more information about the Hardware Manager commands, run the `help -category hardware` Tcl command in the Tcl Console.

Description of hw_server Tcl Commands

The following table contains descriptions of all Tcl commands used to interact with hardware servers.

Table 16: Descriptions of hw_server Tcl Commands

Tcl Command	Description
connect_hw_server	Open a connection to a hardware server.
current_hw_server	Get or set the current hardware server.
disconnect_hw_server	Close a connection to a hardware server.
get_hw_servers	Get list of hardware server names for the hardware servers.
refresh_hw_server	Refresh a connection to a hardware server.

Description of hw_target Tcl Commands

The following table contains descriptions of all Tcl commands used to interact with hardware targets.

Table 17: Descriptions of hw_target Tcl Commands

Tcl Command	Description
close_hw_target	Close a hardware target.
current_hw_target	Get or set the current hardware target.
get_hw_targets	Get list of hardware targets for the hardware servers.
open_hw_target	Open a connection to a hardware target on the hardware server.
refresh_hw_target	Refresh a connection to a hardware target.

Description of hw_device Tcl Commands

The following table contains descriptions of hw_device Tcl Commands contains descriptions of all Tcl commands used to interact with hardware devices.

Table 18: Descriptions of hw_device Tcl Commands

Tcl Command	Description
current_hw_device	Get or set the current hardware device.
get_hw_devices	Get list of hardware devices for the target.
program_hw_device	Program Xilinx FPGA devices.
refresh_hw_device	Refresh a hardware device.

Description of hw_ila Tcl Commands

The following table contains descriptions of hw_ila Tcl Commands contains descriptions of all Tcl commands used to interact with ILA debug cores.

Table 19: Descriptions of hw_ila Tcl Commands

Tcl Command	Description
current_hw_ila	Get or set the current hardware ILA.
get_hw_ilas	Get list of hardware ILAs for the target.
reset_hw_ila	Reset hw_ila control properties to default values.
run_hw_ila	Arm hw_ila triggers.
wait_on_hw_ila	Wait until all data has been captured.

Description of hw_ila_data Tcl Commands

The following table contains descriptions of hw_ila_data Tcl Commands contains descriptions of all Tcl commands used to interact with captured ILA data.

Table 20: Descriptions of hw_ila_data Tcl Commands

Tcl Command	Description
current_hw_ila_data	Get or set the current hardware ILA data.
display_hw_ila_data	Display hw_ila_data in waveform viewer.
get_hw_ila_data	Get list of hw_ila_data objects.
list_hw_samples	Lists data samples associated with an individual hardware probe.
read_hw_ila_data	Read hw_ila_data from a file.
upload_hw_ila_data	Stop the ILA core from capturing data and upload any captured data.
write_hw_ila_data	Write hw_ila_data to a file.

Description of hw_probe Tcl Commands

The following table contains descriptions of all Tcl commands used to interact with captured ILA data.

Table 21: Descriptions of hw_probe Tcl Commands

Tcl Command	Description
create_hw_probe	Creates a new hardware probe from physical ILA probe ports and/or constant values.
delete_hw_probe	Deletes a user-defined hardware probe creating using the <code>create_hw_probe</code> command
get_hw_probes	Get list of hardware probes.

Description of hw_vio Tcl Commands

The following table contains descriptions of all Tcl commands used to interact with VIO cores.

Table 22: Descriptions of hw_vio Tcl Commands

Tcl Command	Description
commit_hw_vio	Write hw_probe OUTPUT_VALUE properties values to VIO cores.
get_hw_vios	Get a list of hw_vios
refresh_hw_vio	Update hw_probe INPUT_VALUE and ACTIVITY_VALUE properties with values read from VIO cores.
reset_hw_vio_activity	Reset VIO ACTIVITY_VALUE properties, for hw_probes associated with specified hw_vio objects.
reset_hw_vio_outputs	Reset VIO core outputs to initial values.

Description of hw_axi and hw_axi_txn Tcl Commands

The following table contains descriptions of all Tcl commands used to interact with JTAG-to-AXI Master cores.

Table 23: Description of hw_axi and hw_axi_txn Tcl Commands

Tcl Command	Description
create_hw_axi_txn	Creates hardware AXI transaction object.
delete_hw_axi_txn	Deletes hardware AXI transaction objects.
get_hw_axi_txns	Gets a list of hardware AXI transaction objects.
get_hw_axis	Gets a list of hardware AXI objects.
refresh_hw_axi	Refreshes hardware AXI object status.
report_hw_axi_txn	Reports formatted hardware AXI transaction data.
reset_hw_axi	Resets hardware AXI core state.
run_hw_axi	Runs hardware AXI read/write transactions and update transaction status in the corresponding hw_axi object.

Description of hw_sysmon Tcl Commands

The following table contains descriptions of all Tcl commands used to interact with System Monitor core.

Table 24: Descriptions of hw_sysmon Tcl commands

Tcl Command	Description
commit_hw_sysmon	Commits the current property values defined on a hw_sysmon object to the System Monitor registers on the hardware device.
get_hw_sysmon_reg	Returns the hex value of the System Monitor register defined at the specified address of the specified hw_sysmon object.
get_hw_sysmons	Returns the list of Sysmon debug core objects defined on the current hardware device.
refresh_hw_sysmon	Refreshes the properties of the hw_sysmon object with the values on the System Monitor from the current hw_device.
set_hw_sysmon_reg	Sets the System Monitor register at the specified address to the hex value specified.

Note: Detailed help for each of these commands can be obtained by typing `<command name> -help` on the Vivado Tcl Console.

Using Tcl Commands to Interact with a JTAG-to-AXI Master Core

Below is an example Tcl command script that interacts with the following example system:

- One KC705 board's Digilent JTAG-SMT1 cable (serial number 12345) accessible via a Vivado hw_server running on localhost:3121.
- Single JTAG-to-AXI Master core in a design running in the XC7K325T device on the KC705 board.
- JTAG-to-AXI Master core is in an AXI-based system that has an AXI BRAM Controller Slave core in it.

Example Tcl Command Script

```
# Connect to the Digilent Cable on localhost:3121
connect_hw_server -url localhost:3121
current_hw_target [get_hw_targets */xilinx_tcf/Digilent/12345]
open_hw_target
# Program and Refresh the XC7K325T Device
current_hw_device [lindex [get_hw_devices] 0]
refresh_hw_device -update_hw_probes false [lindex [get_hw_devices] 0]
set_property PROGRAM.FILE {C:/design.bit} [lindex [get_hw_devices] 0]
set_property PROBES.FILE {C:/design.ltx} [lindex [get_hw_devices] 0]
```

```

program_hw_devices [lindex [get_hw_devices] 0]
refresh_hw_device [lindex [get_hw_devices] 0]
# Reset the JTAG-to-AXI Master core
reset_hw_axi [get_hw_axis hw_axi_1]
# Create a read transaction bursts 128 words starting from address 0
create_hw_axi_txn read_txn [get_hw_axis hw_axi_1] -type read \
-address 00000000 -len 128
# Create a write transaction bursts 128 words starting at address 0
# using a repeating fill value of 11111111_22222222_33333333_44444444
# (where LSB is to the left)
create_hw_axi_txn write_txn [get_hw_axis hw_axi_1] -type write \
-address 00000000 -len 128 -data {11111111_22222222_33333333_44444444}
# Run the write transaction
run_hw_axi [get_hw_axi_txns wrte_txn]
# Run the read transaction
run_hw_axi [get_hw_axi_txns read_txn]
    
```

Using Tcl Commands to Take an ILA Measurement

Below is an example Tcl command script that interacts with the following example system:

- One KC705 board's Digilent JTAG-SMT1 cable (serial number 12345) accessible via a Vivado CSE server running on localhost:3121.
- Single ILA core in a design running in the XC7K325T device on the KC705 board.
- ILA core has a probe called counter[3:0].

Example Tcl Command Script

```

# Connect to the Digilent Cable on localhost:3121
connect_hw_server -url localhost:3121
current_hw_target [get_hw_targets */xilinx_tcf/Digilent/12345]
open_hw_target
# Program and Refresh the XC7K325T Device
current_hw_device [lindex [get_hw_devices] 0]
refresh_hw_device -update_hw_probes false [lindex [get_hw_devices] 0]
set_property PROGRAM.FILE {C:/design.bit} [lindex [get_hw_devices] 0]
set_property PROBES.FILE {C:/design.ltx} [lindex [get_hw_devices] 0]
program_hw_devices [lindex [get_hw_devices] 0]
refresh_hw_device [lindex [get_hw_devices] 0]
# Set Up ILA Core Trigger Position and Probe Compare Values
set_property CONTROL.TRIGGER.POSITION 512 [get_hw_ilas hw_ila_1]
set_property COMPARE.VALUE.0 eq4'b0000 [get_hw_probes counter]
# Arm the ILA trigger and wait for it to finish capturing data
run_hw_ila hw_ila_1
wait_on_hw_ila hw_ila_1
# Upload the captured ILA data, display it, and write it to a file
current_hw_ila_data [upload_hw_ila_data hw_ila_1]
display_hw_ila_data [current_hw_ila_data]
write_hw_ila_data my_hw_ila_data [current_hw_ila_data]
    
```

Trigger At Startup

The Trigger at Startup feature is used to configure the trigger settings of an ILA core in a design `.bit` file so that it is pre-armed to trigger immediately after device startup. You do this by taking the various trigger settings that ordinarily get applied to an ILA core running in a design in hardware, and applying them to the ILA core in the implemented design.



IMPORTANT! *The following process for using Trigger at Startup assumes that you are have a valid ILA design working in hardware, and that the ILA core has NOT been flattened during the synthesis flow.*

To use the Trigger at Startup feature perform the following steps:

1. Run through the first pass of the ILA flow as usual to set up the trigger condition.
 - a. Open the target, configure the device, and bring up the ILA Dashboard.
 - b. Enter the trigger equations for the ILA core in the ILA Dashboard.
2. From the Vivado Tcl command line, export the trigger register map file for the ILA core. This file contains all of the register settings to "stamp" back on to the implemented netlist. The output from this is a single file.

```
% run_hw_ila -file ila_trig.tas [get_hw_ilas hw_ila_1]
```

3. Go back and open the previously implemented routed design in Vivado IDE. There are two ways to do this depending on your project flow.
 - a. Project Mode: Use the Flow Navigator to open the implemented design.
 - b. Non-Project Mode: Open your routed checkpoint: `%open_checkpoint <file>.dcp`
4. At the Implemented Design Tcl Console, apply the trigger settings to the current design in memory, which is your routed netlist.

```
%apply_hw_ila_trigger ila_trig.tas
```

Note: If you see an ERROR indicating that the ILA core has been flattened during synthesis, you will need to regenerate your design and force synthesis to preserve hierarchy for the ILA core. Ensure that you are have a valid ILA design working in hardware, and that the ILA core has NOT been flattened during the synthesis flow.

5. At the Implemented Design Tcl Console, write the bitstream with Trigger at Startup settings.



IMPORTANT! *To pick up the routed design changes do this at the Tcl command console only:*
`write_bitstream trig_at_startup.bit`

6. Go back to the **Hardware Manager** and reconfigure with the new `.bit` file that you generated in the previous step. You will have to set the property for the updated `.bit` file location either through the GUI or through a Tcl command. Make sure you set the new `.bit` file as the one to use for configuration in the hardware tool.
 - a. Select the device in the hardware tree.

- b. Assign the .bit file generated in step 5.
7. Program the device using the new .bit file.

Once programmed, the new ILA core should immediately arm at startup. You should see an indication in the Trigger Capture Status for the ILA core. If trigger or capture events have occurred, the ILA core is now populated with captured data samples.

Memory Calibration Debug

Memory Interface IPs in Vivado support calibration debug. They store useful core configuration, calibration, and data window information that is accessible in the Vivado Hardware Manager. The Memory Calibration Debug can be used at any point to read out this information and get valuable statistics and feedback from the memory interface IPs. The information can be viewed through a Memory Calibration Debug GUI in the Vivado Hardware Manager or through available Memory Calibration Debug Tcl commands.

Memory Calibration Debug GUI Usage

Upon configuring the device, the memory interfaces are visible in the Vivado Hardware Manager.

Memory calibration content are shown in a a debug interface that can be used to very quickly identify calibration status, and read and write window margin. This debug interface is always included in the generated Memory Interface (UltraScale, and UltraScale+) designs.

Figure 149: Memory Calibration Debug Interface

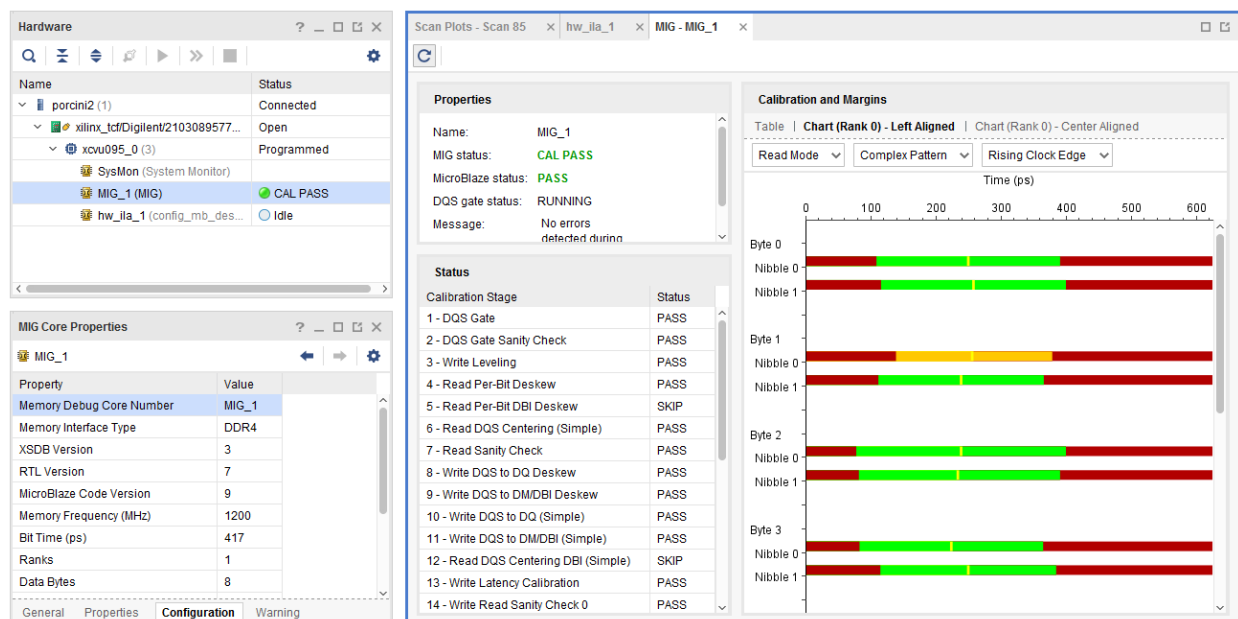

Memory Calibration Debug Tcl Usage

Use the following Tcl commands in the Vivado Tcl Console when connected to the hardware in Vivado Hardware Manager to output all memory calibration debug content that is displayed in the Vivado IDE.

- `get_hw_migs`
 - Displays what memory interfaces exist in the design.
- `refresh_hw_mig [lindex [get_hw_migs] 0]`
 - Refreshes only the memory interfaces denoted by index (index begins with 0).
- `report_property[lindex [get_hw_migs] 0]`
 - Reports all of the parameters available for the memory interface.
 - Where 0 is the index of the memory interface to be reported (index begins with 0).

For more specific details see the UltraScale or 7 Series Memory Calibration debug commands in the following documents:

- [Xilinx Answer 43879](#), MIG 7 Series DDR3/DDR2 - Hardware Debug Guide.
- *UltraScale Architecture-Based FPGAs Memory IP LogiCORE IP Product Guide (PG150)*.

Debugging Partial Reconfigurable Designs in Vivado Hardware Manager

Vivado® Hardware Manager supports debugging on Partial Reconfigurable designs. In order to successfully debug such a design it is necessary to program the full design bitstream before programming the partial bitstream to replace specific reconfigurable modules.

For an example of instantiating debug cores in a Partial Reconfiguration design, as well as functionality within the Vivado Hardware Manager, see this [link](#) in *Vivado Design Suite Tutorial: Dynamic Function eXchange (UG947)*.

High Bandwidth Memory (HBM) Monitor

Certain Virtex® UltraScale+ FPGAs include an integrated High Bandwidth Memory (HBM) controller and memory stacks. The integrated HBM controller and memory stacks contain both performance counters and temperature sensors. The HBM monitor can be used at any time to gain real-time access, capture, and export of performance monitoring and temperature sensors on the HBM die.

HBM Monitor GUI Usage

After configuring an HBM enabled device with a design that contains an instance of the AXI High Bandwidth Memory Controller, you can see the HBM interfaces in the Vivado Hardware Manager.

Support for the HBM monitor is always included in the generated High Bandwidth Memory Controller. The HBM monitor displays the stack temperature, read, write, and overall throughput.

You can export the captured data to a comma separated value (CSV) formatted text file for further post-processing or analysis.

Figure 150: Viewing Live Performance

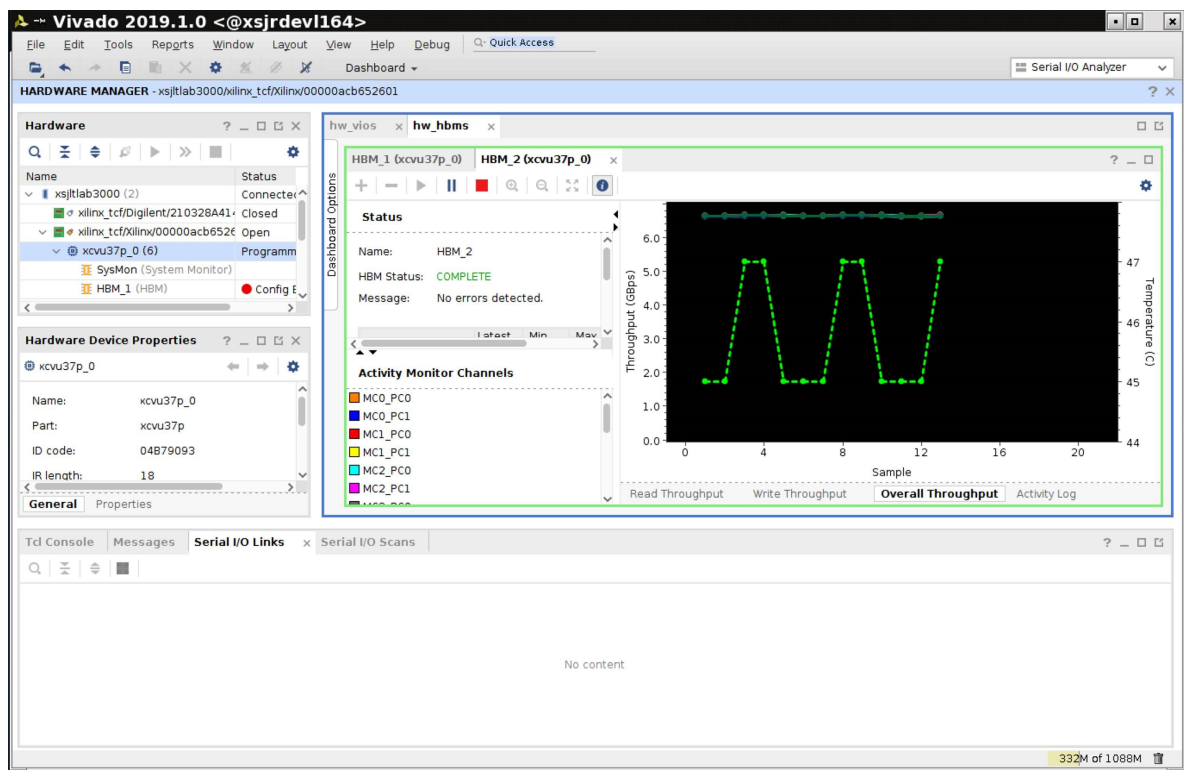

HBM Monitor Tcl Usage

Use the following Tcl commands in the Vivado Tcl Console when connected to the hardware in the Vivado Hardware Manager to interact with the HBM Monitor.

- `get_hw_hbms` - Displays a list of the HBM interfaces that exist in the design.
- `refresh_hw_hbm [lindex [get_hw_hbms] 0]` - Refreshes the status of the specified hardware HBM(s), in this case the HBM denoted by index 0.
- `report_property [lindex [get_hw_hbms] 0]` - Reports all the parameters available for the HBM interface specified, in this case for the HBM interface denoted by index 0.
- `run_hw_hbm_amon [lindex [get_hw_hbms] 0]` - Enables the activity monitor runs for the specified hardware HBM(s).
- `stop_hw_hbm_amon [lindex [get_hw_hbms] 0]` - Disables the Activity Monitor runs for the specified hardware HBM(s).

More specific details and examples can be found in Appendix D of *AXI High Bandwidth Controller LogiCORE IP Product Guide* ([PG276](#)).

Viewing ILA Probe Data in the Waveform Viewer

The ILA waveform viewer in the Vivado® Integrated Design Environment (IDE) provides a powerful way to analyze data captured from the ILA Debug Core. After successfully triggering an ILA core and capturing data, Vivado automatically populates a corresponding waveform viewer with data collected from the ILA core. When using Vivado in project mode, configurable waveform settings such as coloring, radix selection, and signal ordering persist and are conveniently remembered between Vivado sessions.

ILA Data and Waveform Relationship

It is useful to understand the relationship between the `hw_ila_data` captured ILA data object and the waveform, as shown in the following figure.

Figure 151: ILA Data and Waveform Relationship

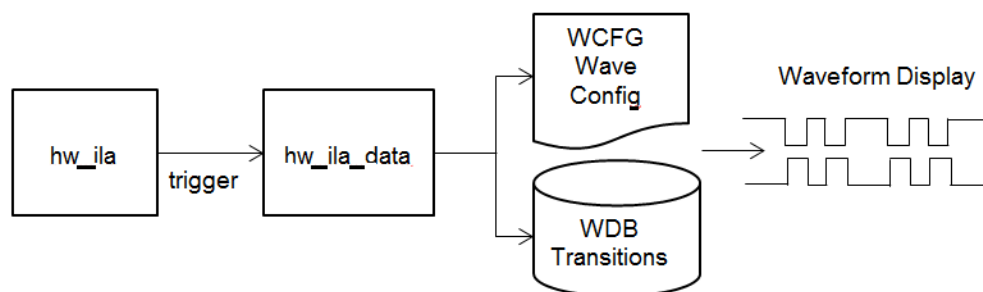

The `hw_ila` Tcl object represents the ILA core in hardware. Every time an ILA core uploads captured data, it is stored in memory in a corresponding Tcl `hw_ila_data` object. These objects are named predictably so the first ILA core in hardware '`hw_ila_1`' produces data in a corresponding Tcl data object named '`hw_ila_data_1`' after trigger and upload. When working online with hardware, every waveform is backed by the in-memory `hw_ila_data` object and

has a 1:1 correspondence with this object illustrated by the diagram in the previous figure. For each Tcl `hw_ila_data` object, a wave database (WDB) file and wave configuration (WCFG) file are created and automatically tracked in a directory of the Vivado project. The previous figure illustrates the flow of data from the hardware `hw_ila` on the left through to the waveform display on the right.

The combination of the wave configuration, WCFG, file and wave transition database, WDB, file contain the waveform database and customizations displayed in the Vivado waveform user interface. These waveform files are automatically managed in the Vivado ILA flow and users are not expected to modify the WDB or WCFG files directly. The wave configuration can be modified by changing objects in the waveform viewer (such as signal color, bus radix, signal order, markers, etc). This automatically saves the wave configuration changes to the appropriate WCFG file in the Vivado project.

It is possible to archive waveform configurations and data for later viewing by using the Tcl command `write_hw_ila_data`. This stores the `hw_ila_data`, wave database and wave configuration in an archive for later viewing offline. See the section, [Saving and Restoring Captured Data from the ILA Core](#) for details on using `read_hw_ila_data` and `write_hw_ila_data` for offline storage and retrieval of waveforms.

Related Information

[Saving and Restoring Captured Data from the ILA Core](#)

Waveform Viewer Layout

The ILA waveform viewer (sometimes referred to as waveform configuration) is composed of several dynamic objects working together to provide a complete visualization tool for the captured ILA data, as shown in the following figure.

Figure 153: ILA Probe Names and Values Shown in Waveform Viewer

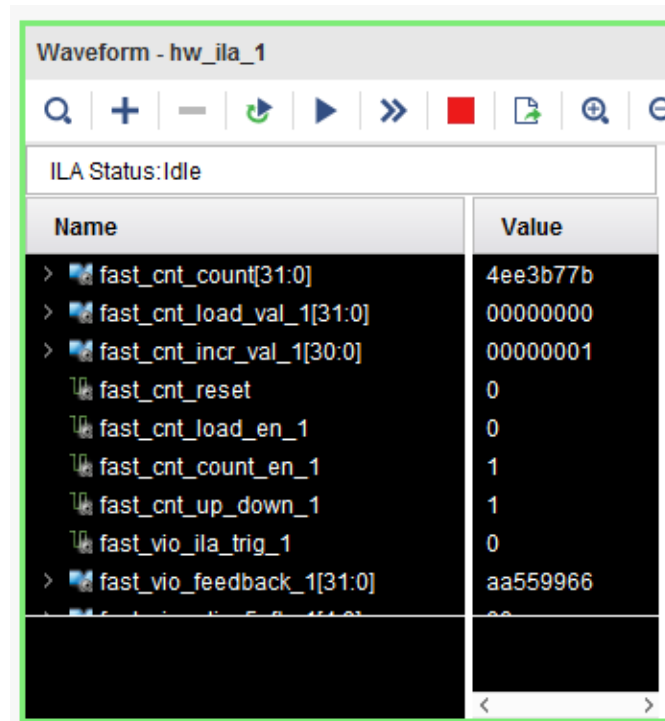

Immediately after triggering and uploading ILA data for the first time, the waveform viewer populates with all probes connected to the ILA core. It is possible to customize probes in the viewer in addition to removing existing probes or adding new probes to the viewer. This section covers the basic operation of the waveform viewer.

Removing Probes from the Waveform

All probes by default are added to the waveform during the first trigger and upload operation. If you do not want the waveform to contain all probes, it is simple to remove probes from the viewer.

To remove a probe from the waveform viewer, right-click the scalar or bus to delete in the Name column and select **Delete** from the pop up menu. Alternatively, select the signal or bus to delete and press the Delete key. Probe transition data is not actually deleted from memory it is just hidden from view when probes are removed.

Adding Probes to the Waveform

To add probes to the waveform, select the Probes to add for the associated ILA core in the Debug Probes window, right-click, and select **Add Probes to Waveform** from the pop-up menu.

To add another copy of a signal or bus to the Waveform window, select the signal or bus in the Waveform window. Then select **Edit → Copy** or type Ctrl+C. This copies the object to the clipboard. Select **Edit → Paste** or type Ctrl+V to paste a copy of the object in the waveform.

You can do the same using the Tcl command `add_wave` as shown below.

```
add_wave -into {hw_ila_data_1.wcfg} -radix hex { {counter1} }
```

In this example, probe `counter1` is added to the Waveform Configuration window of `hw_ila_1` and its display radix in the Waveform window is set to `hex`.

Using Waveform ILA Trigger and Export Features

Figure 154: Waveform ILA Trigger and Export Features

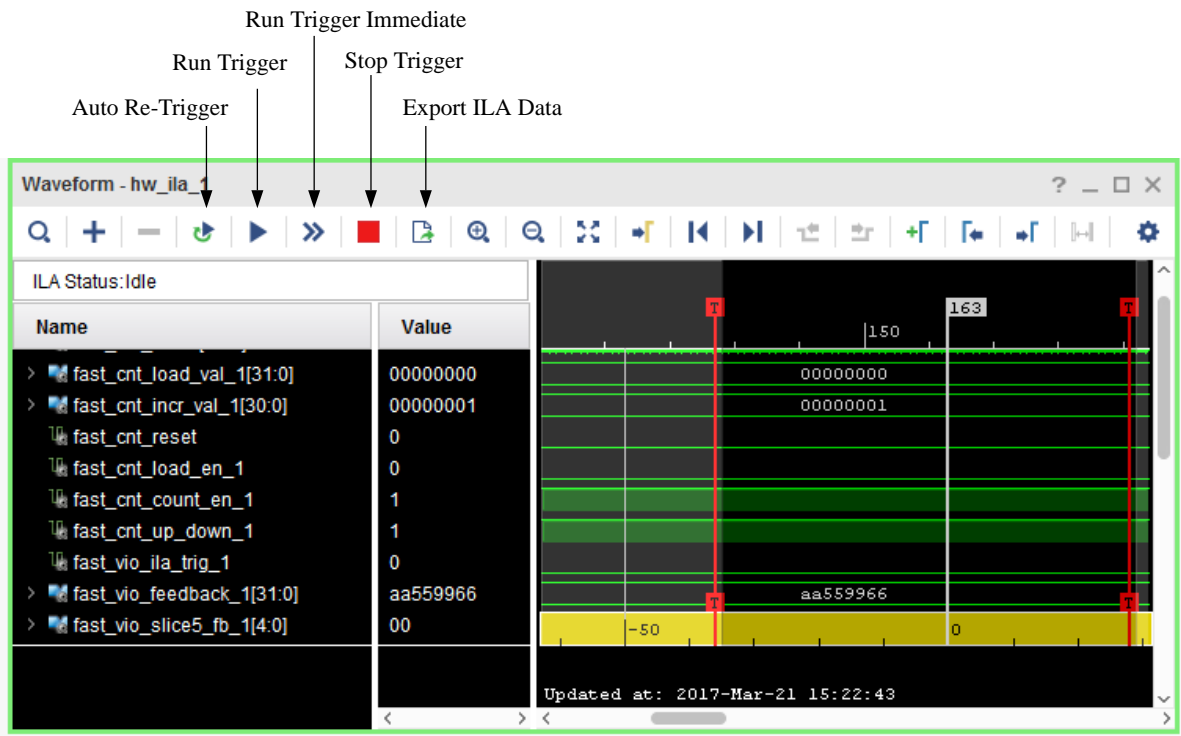

X16755-032717

- **Enable Auto Re-Trigger:** Select the Enable Auto Re-Trigger button on the **Waveform** window toolbar to enable Vivado IDE to automatically re-arm the ILA core associated with the Waveform window trigger after a successful trigger+upload+display operation has completed.

The captured data displayed in the Waveform window corresponding to the ILA core is overwritten upon each successful trigger event. The Auto Re-Trigger option can be used with the Run Trigger and Run Trigger Immediate operations. Click the Stop Trigger button to stop the trigger currently in progress.

- **Run Trigger:** Arms the ILA core associated with the Waveform window to detect the trigger event that is defined by the ILA core basic or advanced trigger settings.
- **Run Trigger Immediate:** Arms the ILA core associated with the Waveform window to trigger immediately regardless of the ILA core trigger settings. This command is useful for detecting the "aliveness" of the design by capturing any activity at the probe inputs of the ILA core.
- **Stop Trigger:** Stops the ILA core trigger of the ILA associated with the Waveform window.

- Export ILA Data:** Captures data from an ILA core and saves it to a file. The data can be captured in either native, `.csv`, or `.vcd` format. On clicking this icon on the Waveform window toolbar the following dialog box appears.

Figure 155: Export ILA Data Dialog Box

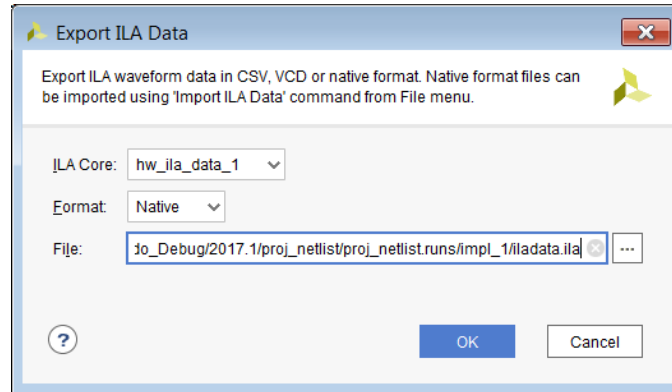

The ILA core is the name of the ILA debug core to export data for. The format is a selection among Native, CSV, and VCD formats.

- Native format configures the `write_hw_ila_data` command to export the ILA data in the form of a default ILA file format file that can be used to import into Vivado and back again at another point in time so that you can view previously captured ILA data.
- CSV format configures the `write_hw_ila_data` command to export the ILA data in the form of a `.csv` file that can be used to import the data into a spreadsheet or third-party application.
- VCD file format configures the `write_hw_ila_data` command to export the ILA data in the form of a `.vcd` file that can be used to import into a third-party application or viewer.



IMPORTANT! While ILA data can be exported in the CSV, VCD, and native ILA format, only the native ILA format can be imported into Vivado. Also, native ILA data imported into Vivado is supported only for offline viewing of previously captured data. The probe signals cannot be used for other purposes such as triggering, etc.

Using the Zoom Features

Toolbar buttons provide quick access to waveform zooming features (see the following figure). Alternatively, use the mouse wheel combined with the Ctrl key to zoom in and out of the currently selected waveform. It is important to note the zoom level is not persistent and will be reset between Vivado sessions.

Figure 156: Waveform Zoom Buttons



Waveform Settings

The waveform viewer allows you do customize the way objects are displayed.

When you select the **Waveforms Settings** button the Waveform Settings window in the following figure opens:

Figure 157: Waveform Settings

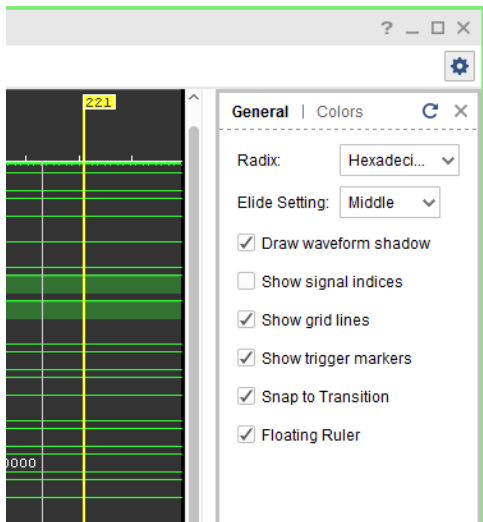

The options are as follows:

- **Colors tab:** Lets you choose custom colors for waveform objects
- **Radix:** Sets the default radix for bus probes
- **Draw waveform shadow:** Displays a light green shadow under scalar '1' to help differentiate between '1' and '0'
- **Show signal indices:** Display index position number to the left side of scalar and bus names
- **Show trigger markers:** Show (or hide) the red trigger markers in the wave viewer

Customizing the Configuration

You can customize the Waveform configuration using the features that are listed and briefly described in the following table; the feature name links to the subsection that fully describes the feature.

Table 25: Customization Features in the Waveform Configuration

Feature	Description
Cursors	The main cursor and secondary cursor in the Waveform window let you display and measure time, and they form the focal point for various navigation activities.
Markers	You can add markers to navigate through the waveform, and to display the waveform value at a particular time.
Dividers	You can add a divider to create a visual separator of signals.
Using Groups	You can add a group, that is a collection to which signals and buses can be added in the wave configuration as a means of organizing a set of related signals.
Using Virtual Buses	You can add a virtual bus to your wave configuration, to which you can add logic scalars and arrays.
Renaming Objects	You can rename objects, signals, buses, and groups.
Radixes	The default radix controls the bus radix that displays in the wave configuration, Objects panel, and the Console panel.
Bus Bit Order	You can change the Bus bit order from Most Significant Bit (MSB) to Least Significant Bit (LSB) and vice versa.

Related Information

[Cursors](#)

[Markers](#)

[Dividers](#)

[Using Groups](#)

[Using Virtual Buses](#)

[Renaming Objects](#)

[Radixes](#)

[Bus Bit Order](#)

Cursors

Cursors are used primarily for temporary indicators of sample position and are expected to be moved frequently, as in the case when you are measuring the distance (in samples) between two waveform edges.



TIP: For more permanent indicators, used in situations such as establishing a time-base for multiple measurements, add markers to the Wave window instead. See [Markers](#) for more information.

You can place the main cursor with a single click in the Waveform window.

To place a secondary cursor, Ctrl+Click and hold the waveform, and drag either left or right. You can see a flag that labels the location at the top of the cursor.

Alternatively, you can hold the Shift key and click a point in the waveform. The main cursor remains the original position, and the other cursor is at the point in the waveform that you clicked.

Note: To preserve the location of the secondary cursor while positioning the main cursor, hold the Shift key while clicking. When placing the secondary cursor by dragging, you must drag a minimum distance before the secondary cursor appears.

To move a cursor, hover over the cursor until you see the grab symbol, and click and drag the cursor to the new location.

As you drag the cursor in the Waveform window, you see a hollow or filled-in circle if the Snap to Transition button is selected, which is the default behavior.

- A hollow circle ○ indicates that you are between transitions in the waveform of the selected signal.
- A filled-in circle ● indicates that you are hovering over the waveform transition of the selected signal. A secondary cursor can be hidden by clicking anywhere in the Waveform window where there is no cursor, marker, or floating ruler.

Related Information

[Markers](#)

Markers



Use a marker when you want to mark a significant event within your waveform in a permanent fashion. Markers allow you to measure distance (in samples) relevant to that marked event.

You can add, move, and delete markers as follows:

- You add markers to the wave configuration at the location of the main cursor.
 1. Place the main cursor at the sample number where you want to add the marker by clicking in the **Waveform** window at the sample number or on the transition.
 2. Select **Edit** → **Markers** → **Add Marker**, or click the Add Marker button. 

A marker is placed at the cursor, or slightly offset if a marker already exists at the location of the cursor. The sample number of the marker displays at the top of the line.

- You can move the marker to another location in the waveform using the drag and drop method. Click the marker label (at the top of the marker) and drag it to the location.

- The drag symbol  indicates that the marker can be moved. As you drag the marker in the Waveform window, you see a hollow or filled-in circle if the Snap to Transition button is selected, which is the default behavior.
- A filled-in circle  indicates that you are hovering over a transition of the waveform for the selected signal or over another marker.
- For markers, the filled-in circle is white.
- A hollow circle  indicates that you are between transitions in the waveform of the selected signal.
- Release the mouse key to drop the marker to the new location.
- You can delete one or all markers with one command. Right-click over a marker, and do one of the following:
 - Select **Delete Marker** from the popup menu to delete a single marker.
 - Select **Delete All Markers** from the popup menu to delete all markers.

Note: You can also use the Delete key to delete a selected marker.
 - Use **Edit → Undo** to reverse a marker deletion.

Trigger Markers

The red trigger marker (whose label is a red letter 'T') a special marker that indicates the occurrence of the trigger event in the capture buffer. The position of the trigger marker in the buffer directly corresponds to the Trigger Position setting (see Using the ILA Default Dashboard).

Note: The trigger markers are not movable using the same technique as regular markers. Set their position using the ILA core's Trigger Position property setting.

Related Information

[Using the ILA Default Dashboard](#)

Dividers

Dividers create a visual separator between signals. You can add a divider to your wave configuration to create a visual separator of signals, as follows:

1. In a Name column of the Waveform window, click a signal to add a divider below that signal.
2. From the popup menu, select **Edit → New Divider**, or right-click and select **New Divider**.

The change is visual and nothing is added to the HDL code. The new divider is saved with the wave configuration file when you save the file.

You can move or delete Dividers as follows:

- Move a Divider to another location in the waveform by dragging and dropping the divider name.
- To delete a Divider, highlight the divider, and click the Delete key, or right-click and select **Delete** from the popup menu.

You can also rename Dividers; see Renaming Objects.

Related Information

[Renaming Objects](#)

Using Groups

A Group is a collection of expandable and collapsible categories, to which you can add signals and buses in the wave configuration to organize related sets of signals. The group itself displays no waveform data but can be expanded to show its contents or collapsed to hide them. You can add, change, and remove groups.

To add a Group:

1. In a wave configuration, select one or more signals or buses to add to a group.
 - Note:** A group can include dividers, virtual buses, and other groups.
2. Select **Edit → New Group**, or right-click and select **New Group** from the popup menu.

A Group that contains the selected signal or bus is added to the wave configuration.

A Group is represented with the Group button. 

The change is visual and nothing is added to the ILA core.

You can move other signals or buses to the group by dragging and dropping the signal or bus name.

You can move or remove Groups as follows:

- Move Groups to another location in the Name column by dragging and dropping the group name.
- Remove a group, by highlighting it and selecting **Edit → Wave Objects → Ungroup**, or right-click and select **Ungroup** from the popup menu. Signals or buses formerly in the group are placed at the top-level hierarchy in the wave configuration.

Groups can be renamed also; see Renaming Objects.



CAUTION! *The Delete key removes the group and its nested signals and buses from the wave configuration.*

Related Information

[Renaming Objects](#)

Using Virtual Buses

You can add a virtual bus to your wave configuration, which is a grouping to which you can add logic scalars and arrays. The virtual bus displays a bus waveform, which shows the signal waveforms in the vertical order that they appear under the virtual bus, flattened to a one-dimensional array. You can then change or remove virtual buses after adding them.

To add a virtual bus:

1. In a wave configuration, select one or more signals or buses you want to add to a virtual bus.
2. Select **Edit** → **New Virtual Bus**, or right-click and select **New Virtual Bus** from the popup menu.

The virtual bus is represented with the Virtual Bus button .

The change is visual and nothing is added to the HDL code.

You can move other signals or buses to the virtual bus by dragging and dropping the signal or bus name. The new virtual bus and its nested signals or buses are saved when you save the wave configuration file. You can also move it to another location in the waveform by dragging and dropping the virtual bus name.

You can rename a virtual bus; see [Renaming Objects](#).

To remove a virtual bus, and ungroup its contents, highlight the virtual bus, and select **Edit** → **Wave Objects** → **Ungroup**, or right-click and select **Ungroup** from the popup menu.



CAUTION! *The Delete key removes the virtual bus and its nested signals and buses from the wave configuration.*

Related Information

[Renaming Objects](#)

Renaming Objects

You can rename any object in the Waveform window, such as signals, dividers, groups, and virtual buses.

1. Select the object name in the Name column.
2. Select **Rename** from the popup menu.

3. Replace the name with a new one.
4. Press Enter or click outside the name to make the name change take effect.

You can also double-click the object name and then type a new name. The change is effective immediately. Object name changes in the wave configuration do not affect the names of the nets attached to the ILA core probe inputs.

Radixes

Understanding the type of data on your bus is important. You need to recognize the relationship between the radix setting and the data type to use the waveform options of Digital and Analog effectively. See [Bus Radixes](#) for more information about the radix setting and its effect on Analog waveform analysis.

You can change the radix of an individual signal (ILA probe) in the Waveform window as follows:

1. Right-click a bus in the **Waveform** window.
2. Select **Radix** and the format you want from the drop-down menu:
 - **Binary**
 - **Hexadecimal**
 - **Unsigned Decimal**
 - **Signed Decimal**
 - **Octal**



IMPORTANT! Changes to the radix of an item in the Objects window do not apply to values in the Waveform window or the Tcl Console. To change the radix of an individual signal (ILA probe) in the Waveform window, use the Waveform window popup menu.

- Maximum bus width of 64 bits on real. Incorrect values are possible for buses wider than 64 bits.
- Floating point supports only 32- and 64-bit arrays.

Related Information

[Bus Radixes](#)

Using the Floating Ruler

The floating ruler assists with sample measurements using a sample number base other than the absolute sample numbers shown on the standard ruler at the top of the Waveform window.

You can display (or hide) a floating ruler and move it to a location in the Waveform window. The sample base (sample 0) of the floating ruler is the secondary cursor, or, if there is no secondary cursor, the selected marker.

The floating ruler button and the floating ruler itself are visible only when the secondary cursor (or selected marker) is present.

1. Do either of the following to display or hide a floating ruler:
 - Place the secondary cursor.
 - Select a marker.
2. Select **View** → **Floating Ruler**.

You only need to follow this procedure the first time. The floating ruler displays each time the secondary cursor is placed or a marker is selected.

Select the command again to hide the floating ruler.

Bus Bit Order

You can reverse the bus bit order in the wave configuration to switch between MSB-first and LSB-first signal representation.

To reverse the bit order:

1. Select a bus.
2. Right-click and select **Reverse Bit Order**.

The bus bit order is reversed. The Reverse Bit Order command is marked to show that this is the current behavior.

Bus Radixes

Bus values are interpreted as numeric values, which are determined by the radix setting on the bus wave object, as follows:

- Binary, octal, hexadecimal, ASCII, and unsigned decimal radixes cause the bus values to be interpreted as unsigned integers. The format of data on the bus must match the radix setting.
- Any non-0 or -1 bits cause the entire value to be interpreted as 0.
- The signed decimal radix causes the bus values to be interpreted as signed integers.

Viewing Analog Waveforms

To convert a digital waveform to analog, do the following:

1. In the Name area of a Waveform window, right-click the bus.
2. Select **Waveform Style** and then **Analog Settings** to choose an appropriate drawing setting.

The digital drawing of the bus converts to an analog format.

You can adjust the height of either an analog waveform or a digital waveform by selecting and then dragging the rows.

The following figure shows the Analog Settings dialog box with the settings for analog waveform drawing.

Figure 158: Analog Settings Dialog Box

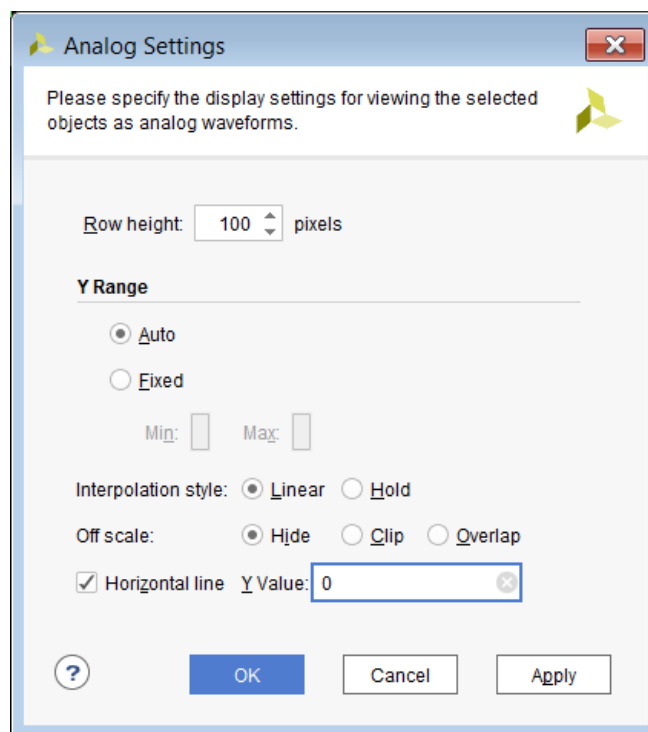

The Analog Settings dialog box options are as follows:

- **Row Height:** Specifies how tall to make the select wave objects, in pixels. Changing the row height does not change how much of a waveform is exposed or hidden vertically, but rather stretches or contracts the height of the waveform.

When switching between Analog and Digital waveform styles, the row height is set to an appropriate default for the style (20 for digital, 100 for analog).

- **Y Range:** Specifies the range of numeric values to be shown in the waveform area.
 - **Auto:** Specifies that the range should continually expand whenever values in the visible time range of the window are discovered to lie outside the current range.

- **Fixed:** Specifies that the time range is to remain at a constant interval.
- **Min:** Specifies the value displays at the bottom of the waveform area.
- **Max:** Specifies the value displays at the top.

Both values can be specified as floating point; however, if radix of the wave object radix is integral, the values are truncated to integers.

- **Interpolation Style:** Specifies how the line connecting data points is to be drawn.
 - **Linear:** Specifies a straight line between two data points.
 - **Hold:** Specifies that of two data points, a horizontal line is drawn from the left point to the X-coordinate of the right point, then another line is drawn connecting that line to the right data point, in an L shape.
 - **Off Scale:** Specifies how to draw waveform values that lie outside the Y range of the waveform area.
 - **Hide:** Specifies that outlying values are not shown, such that a waveform that reaches the upper or lower bound of the waveform area disappears until values are again within the range.
 - **Clip:** Specifies that outlying values be altered so that they are at the top or bottom of the waveform area, such that a waveform that reaches the upper- or lower-bound of the waveform area follows the bound as a horizontal line until values are again within the range.
 - **Overlap:** Specifies that the waveform be drawn wherever its values are, even if they lie outside the bounds of the waveform area and overlap other waveforms, up to the limits of the wave window itself.
- **Horizontal Line:** Specifies whether to draw a horizontal rule at the given value. If the checkbox is on, a horizontal grid line is drawn at the vertical position of the specified Y value, if that value is within the Y range of the waveform.

As with Min and Max, the Y value accepts a floating point number but truncates it to an integer if the radix of the selected wave objects is integral.



IMPORTANT! Analog settings are saved in a wave configuration; however, because control of zooming in the Y dimension is highly interactive, unlike other wave object properties such as radix, they do not affect the modification state of the wave configuration. Consequently, zoom settings are not saved with the wave configuration.

Bus Plot Viewer

In addition to the analog waveform viewer the Vivado® Hardware Manager also supports the Bus Plot Viewer, which allows viewing a bus's values over time, or one bus' values vs. another bus' values plotted on an X vs Y axis.

It can be helpful to view a Bus Plot when it is necessary to perform either of the following:

- Plotting analog sample data vs. time
- Plotting analog sample data vs. analog sample data

Figure 159: Bus Plot Showing Trigger Data vs. the Sample in Buffer

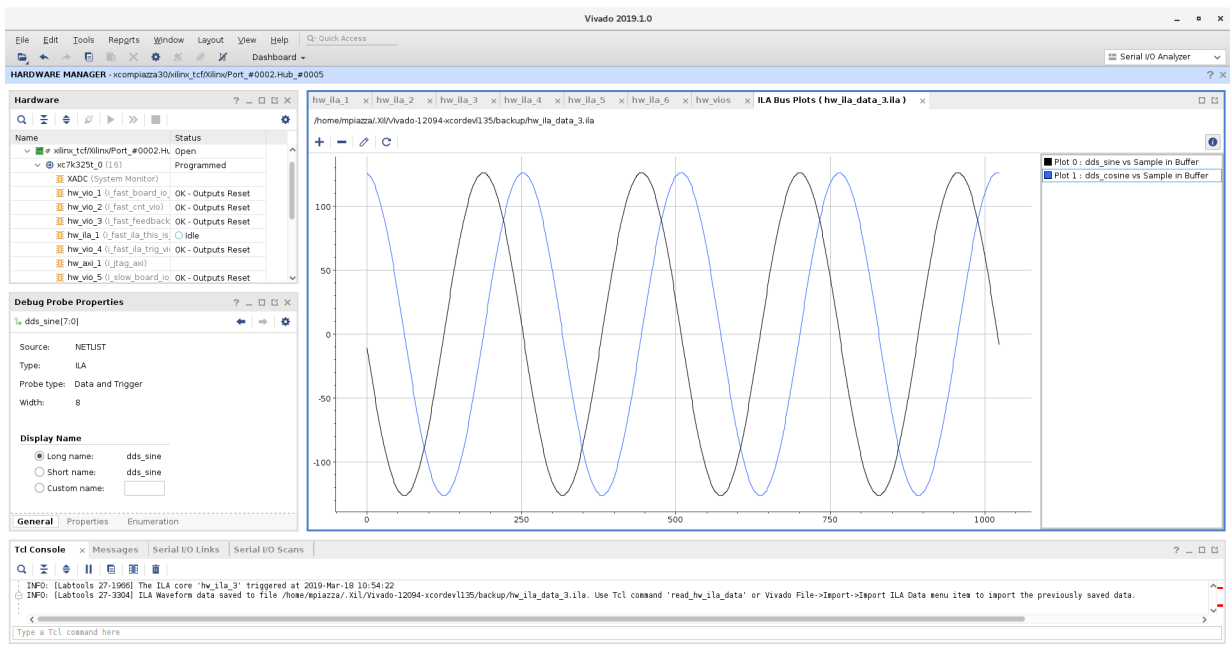

Creating a Bus Plot

The Bus Plot viewer can be used to plot previously captured ILA trace data. As such, it requires the path to an ILA bus plot data file (either `.csv` or `.ila`). By default, the Show Bus Plot dialog selects the last auto-saved ILA trigger data.

Example of Bus Plot Creation

1. To create a Bus Plot, open the Vivado Hardware Manager and select **Tools** → **Show Bus Plot**.

- The Show Bus Plot dialog box appears allowing the selection of a previously saved ILA data file. By default, the auto-saved ILA data file corresponding to the last ILA trace is auto-selected. To select a previously saved ILA data file, enter the path to the corresponding `.ila` or `.csv` file.

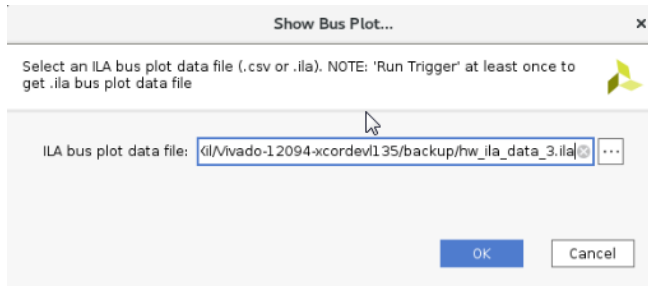

- Click **OK** and a blank Bus Plot window appears. To add a Bus Plot, click the "+" symbol, and a dialog box appears with options to configure the new Bus Plot.

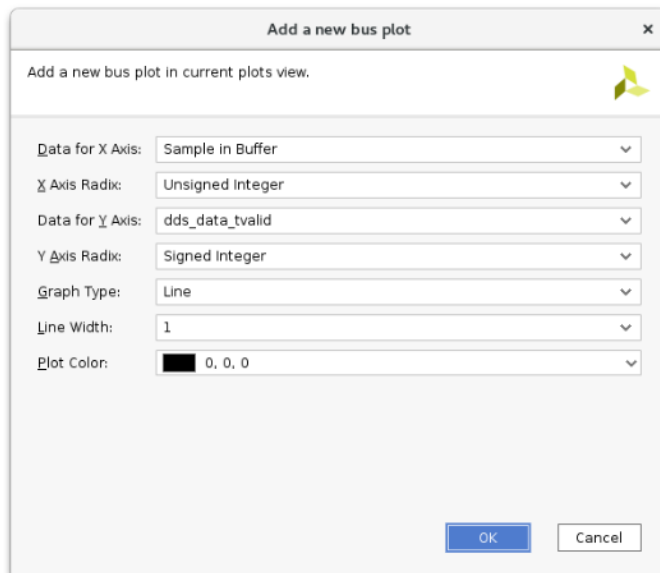

The Add New Bus Plot options are as follows:

- **Data for X Axis:** Specifies the bus data to use for the X axis.
 - **Sample in Buffer:** ILA sample number in the ILA capture buffer.
 - **Sample in Window:** ILA sample number in the capture window. If one capture window is selected, this number is the same as the sample in buffer, however if you use multiple capture windows, this number indicates the sample number for the given capture window.
 - **TRIGGER:** Trigger position in the capture window.
- **X Axis Radix:** Specifies the radix to use when plotting the X Axis data.
 - **Signed Integer.**
 - **Unsigned Integer.**

- Data for Y Axis: Specifies the bus data to use for the Y axis.
 - Sample in Buffer: ILA sample number in the ILA capture buffer.
 - Sample in Window: ILA sample number in the capture window. If one capture window is selected, this number is the same as the sample in buffer, however if you use multiple capture windows, this number indicates the sample number for the given capture window.
 - TRIGGER: Trigger position in the capture window.
 - Y Axis Radix: Specifies the radix to use when plotting the Y Axis data.
 - Signed Integer.
 - Unsigned Integer.
 - Graph Type
 - Line: Display bus plot as a continuous line connected between discreet samples.
 - Point: Display bus plot as points representing discreet samples.
 - Line Width: Specifies the width to use for drawing the signals in the Bus Plot viewer.
 - Plot Color: Allows choosing a different color to draw the Bus Plot.
4. After configuring the Bus Plot, click **OK** to add the Bus Plot to the Vivado Hardware Manager. The Bus Plot is displayed.

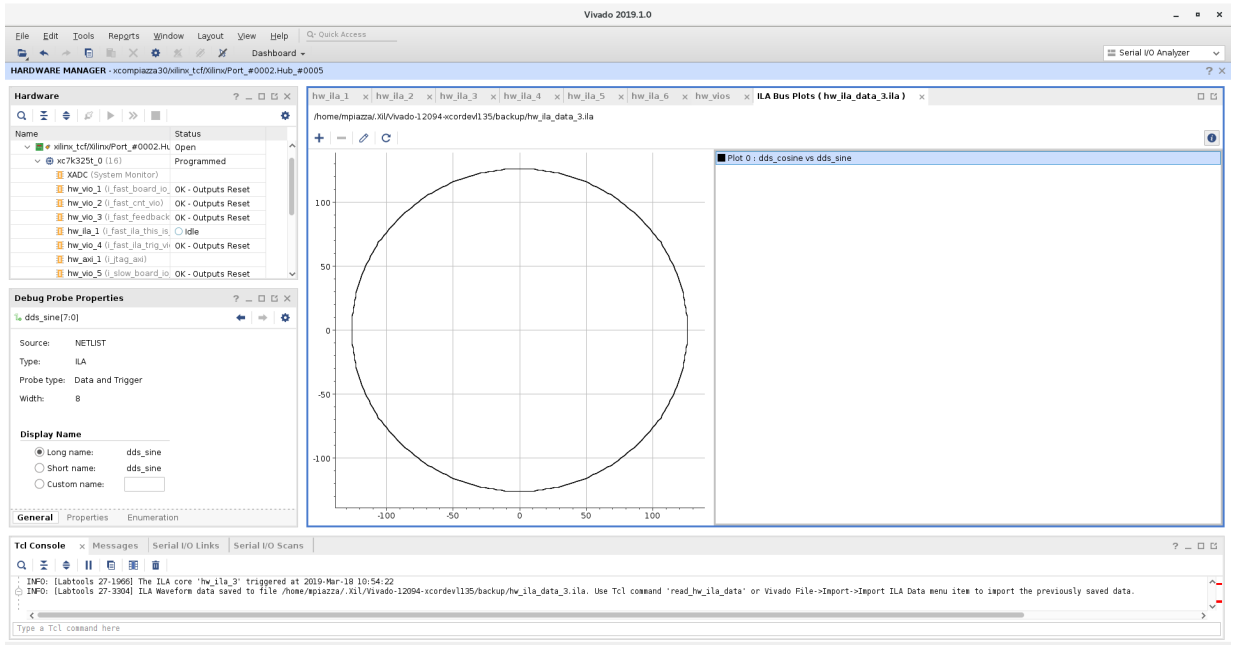

Note: Bus Plot settings are not saved when exiting the Vivado Hardware Manager. Be sure that all desired measurements are completed before closing Vivado IDE.

Zoom Gestures

In addition to the zoom gestures supported for zooming in the X dimension, when over an analog waveform, additional zoom gestures are available, as shown in the following figure.

Figure 160: Analog Zoom Options

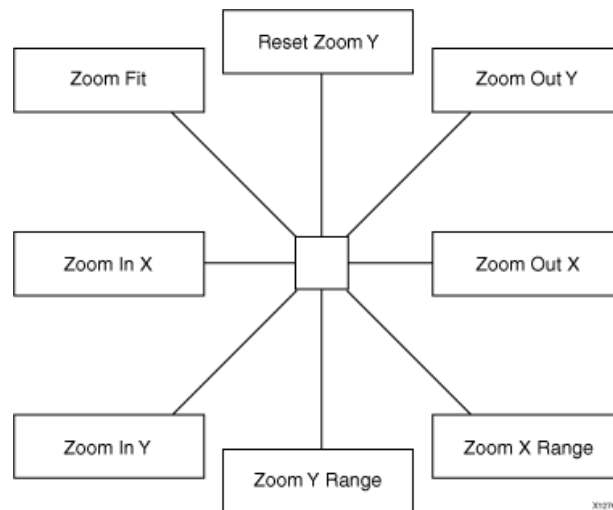

To invoke a zoom gesture, hold down the left mouse button and drag in the direction indicated in the diagram, where the starting mouse position is the center of the diagram.

The additional Zoom gestures are as follows:

- **Zoom Out Y:** Zooms out in the Y dimension by a power of 2 determined by how far away the mouse button is released from the starting point. The zoom is performed such that the Y value of the starting mouse position remains stationary.
- **Zoom Y Range:** Draws a vertical curtain which specifies the Y range to display when the mouse is released.
- **Zoom In Y:** Zooms in toward the Y dimension by a power of 2 determined by how far away the mouse button is released from the starting point.

The zoom is performed such that the Y value of the starting mouse position remains stationary.

- **Reset Zoom Y:** Resets the Y range to that of the values currently displayed in the wave window and sets the Y Range mode to Auto.

All zoom gestures in the Y dimension set the Y Range analog settings. Reset Zoom Y sets the Y Range to Auto, whereas the other gestures set Y Range to Fixed.

Debugging Designs Post Implementation

You might want to modify, add, or delete your debug cores post implementation. There are two ways to do it in Vivado[®] Design Suite.

If you want to replace the existing connections to the ILA cores, Xilinx recommends that you use the ECO flow. The ECO flow operates on an implemented checkpoint (DCP) and could save you time that could otherwise be spent in a complete re-route of the design.

If you want to add new ILA cores, delete existing ILA cores, or modify existing ILA cores (eg resizing probe width, changing the data depth etc.), Xilinx recommends that you use the Incremental Compile flow. The Incremental flow for debug cores operates on a synthesized design or checkpoint (DCP) and uses a reference implemented checkpoint (ideally from a previous run of implementation). This could save you time that could otherwise be spent in a complete re-implementation of the design.

The sections below discuss each of these debug related flows in detail.

Using Vivado ECO Flow to Replace Existing Debug Probes

It is possible to replace debug nets connected to an ILA core in a placed and routed design checkpoint. You can do this by using the Engineering Change Order (ECO) flow. This is an advanced design flow used for designs that are nearing completion, where you need to swap nets connected to an ILA probe port. This method serves two purposes:

- **It saves you time.** This feature lets you swap existing debug nets that are being probed for different nets.
- **It is minimally invasive.** After replacing probed nets, it is necessary to route those nets to the inputs of the debug core. The rest of the design remains intact, thereby not only preserving previous implementation results, but also reducing the possibility that a re-implementation will hide the bug you are trying to find.



IMPORTANT! This flow is only applicable to designs where ILA cores have already been instantiated or inserted.

The following figure shows the process of replacing debug nets using the ECO design flow.

Figure 161: Debug ECO Design Flow

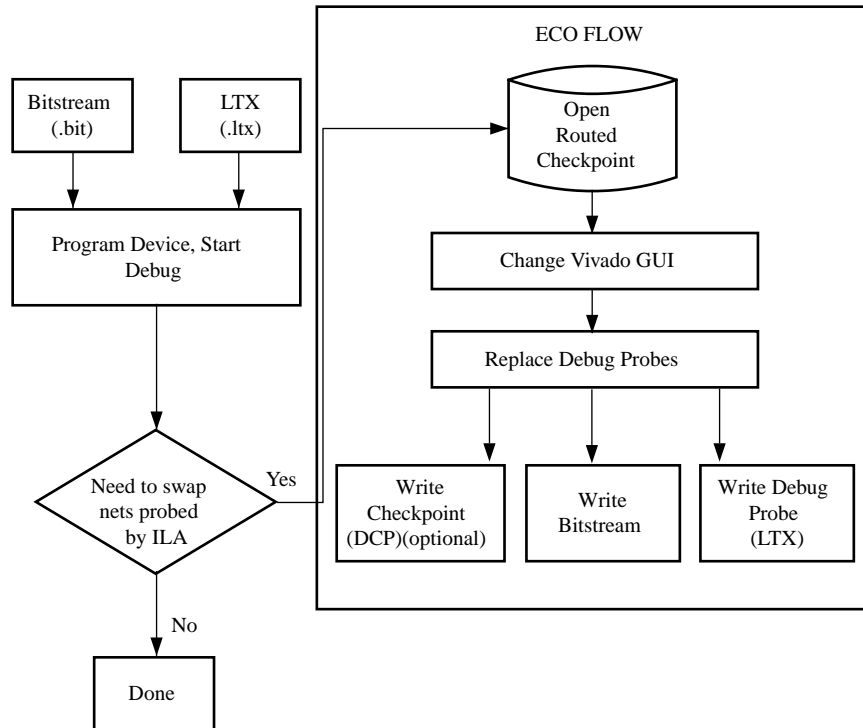

X16399-040516

Replacing Debug Probes on a Placed and Routed Design Checkpoint

When using the Vivado Hardware Manager to debug a design that has been programmed on a device, the nets being probed for debug sometimes need to be swapped for other alternative nets. Instead of going back and changing your RTL code, or changing the nets being probed in the inserted debug cores, you can use the ECO flow to replace the debug nets.

To use the ECO flow, open the placed and routed design checkpoint (DCP), in the Vivado IDE, and change the layout to ECO.

Figure 162: Selecting the ECO Layout

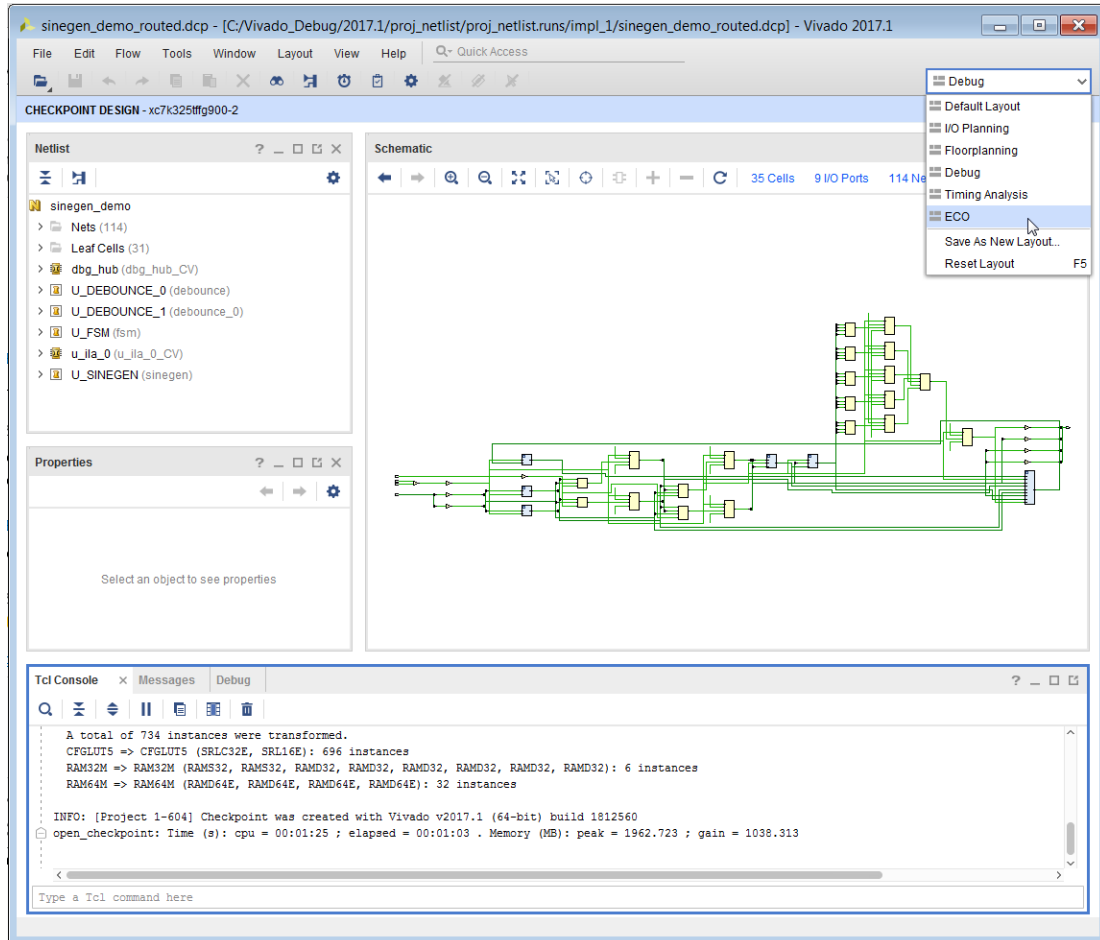

The Flow Navigator now changes to ECO Navigator with a different set of options

Figure 163: ECO Navigator

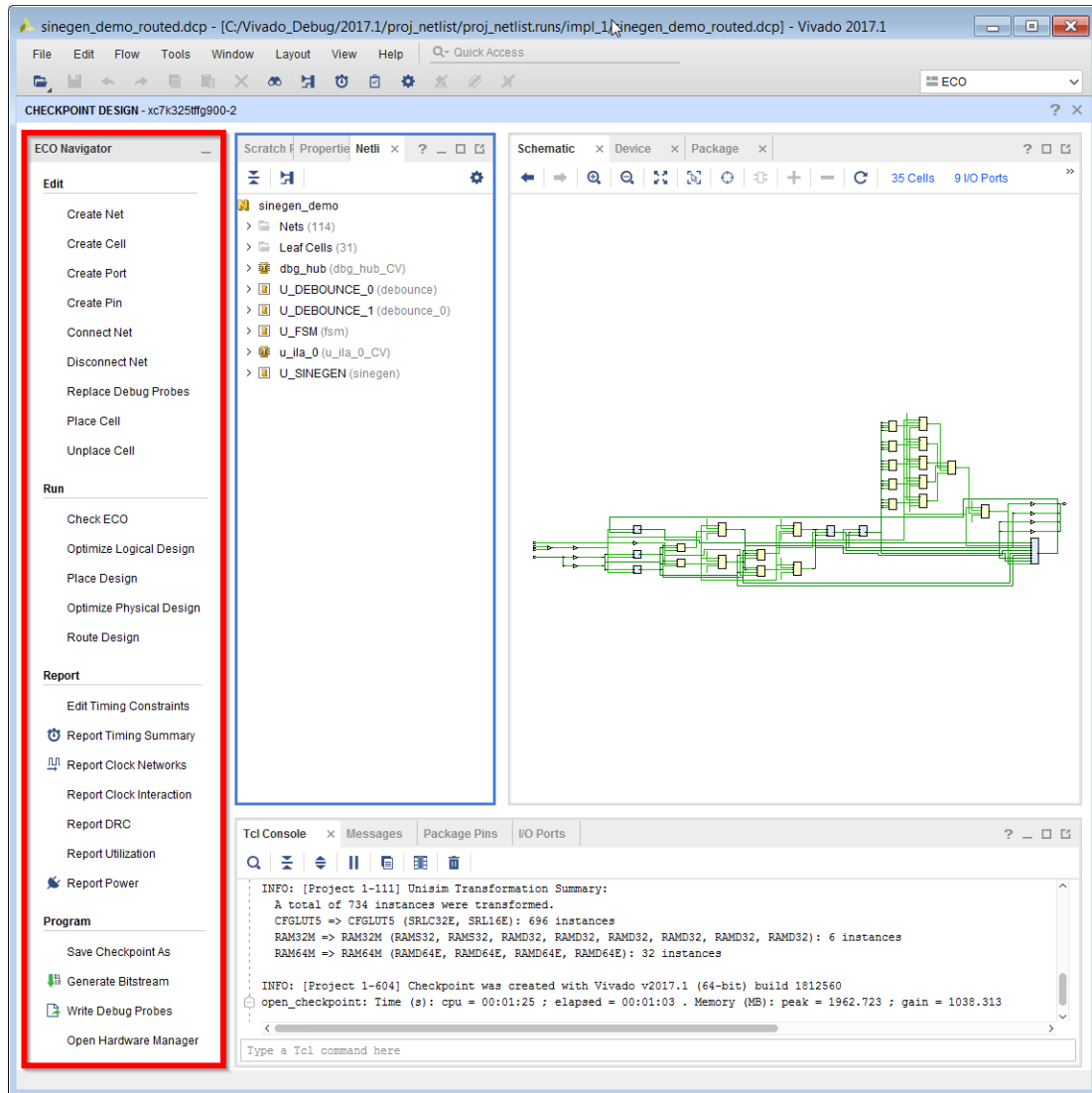

In the ECO Navigator, click Replace Debug Probes to bring up the Replace Debug Probes dialog box.

Figure 164: Replace Debug Probes Dialog Box

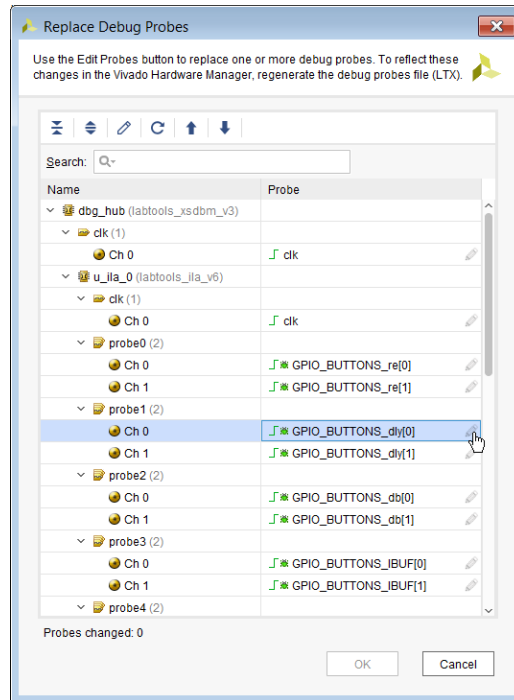

In the Replace Debug Probes dialog box, highlight the probes whose nets you want to change, and click the **Edit Probes** button. Use the **Edit Probes** button to the right of each probe to change individual nets. Alternatively, you can use the **Edit Probes** button on the left edge of the window to change the nets for multiple probes.

Figure 165: Edit Probes Button

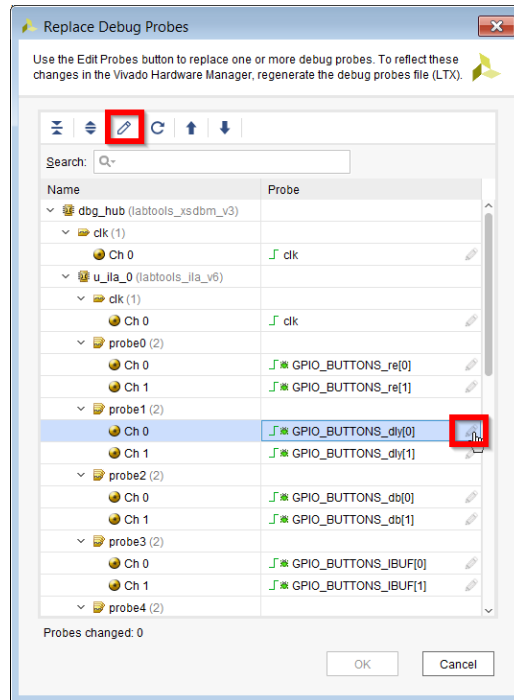

Click the **Edit Probes** button to bring up the Choose Nets dialog box, where you can choose nets to replace the existing ones.

Enter the Find criterion to select the nets you want to replace the existing nets. If the Find criterion returns more than 10000 nets, refine your criterion and try again. Select the preferred nets on the Find Results on the left and click the arrow (->) to add those nets to the Selected Names column on the right. Ensure the nets in the Selected Names column on the right correspond to the number of nets being replaced. Click **OK** to continue.

Figure 166: Choose Nets Dialog Box

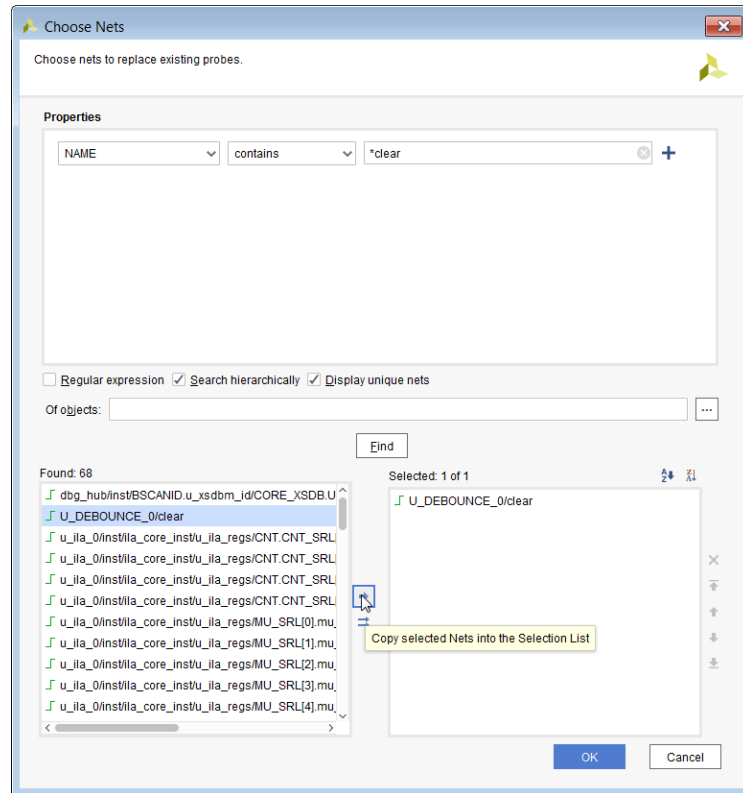

IMPORTANT! Once you have completed replacing all the debug probes necessary, rerouted them, and regenerated the bitstream, you must regenerate the debug probes file (. Itx).



TIP: You can also choose multiple nets or a bus by clicking on the **Edit Probes** button on the left in the **Replace Debug Probes** dialog box.

After you replace all the desired nets on the debug cores, click **OK** to bring up a confirmation dialog box to confirm the changes about to be made.



IMPORTANT! Check the **Tcl Console** to ensure that there are no **Warnings/Errors**.

Figure 167: Modify Debug Probe Tcl Messages

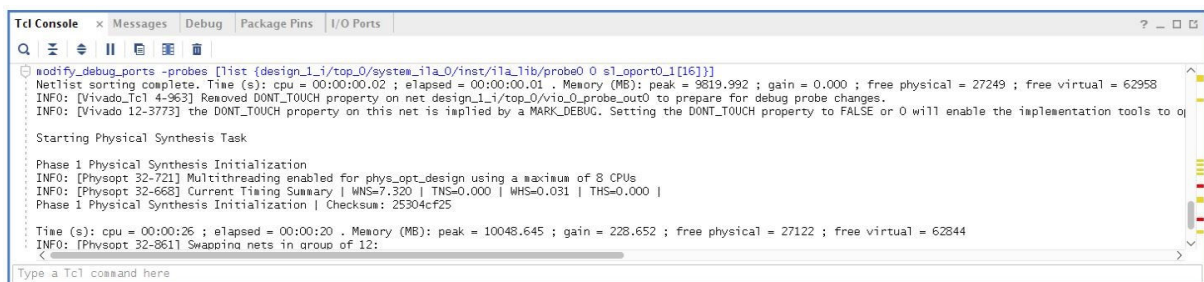

Deleting any net segment on the path of a net being probed could have an impact on the probe names displayed in the Hardware Manager. Vivado IDE picks the net segment closest to the net being probed with a MARK_DEBUG attribute on it. If there is no net segment with a MARK_DEBUG attribute, then the top level net is picked. If there is more than one net segment with a MARK_DEBUG attribute, the tool randomly selects one of those nets.

After you have replaced all the debug probe ports, you can save your modifications to a new checkpoint using the Save Checkpoint As option in the ECO Navigator. The Replace Debug Probes command in the ECO Navigator needs to be run to generate a new .ltx file for the debug probes. You should then generate a new bit file to program the device. You can then connect to the Vivado Hardware Manager to debug the design with the new changes.

Vivado ECO TCL Flow to Replace Existing Debug Probes

You can use the Vivado Tcl flow as an alternative to the GUI flow described in the previous sections. Use the following Tcl command to modify nets being probed by the debug cores.

```
modify_debug_ports -probes [list {top/x_ila/probe0 0 top/inst_A/net_0} \  
    {top/x_ila/probe1 1 top/inst_A/net_a} {top/x_ila/probe1 2 top/inst_A/  
net_b}]
```

This command performs all of the netlist modifications to disconnect existing net connections to the specified probe ports. In this example the existing net connections to probe port 0 at index 0, probe port 1 at index 1 and index 2 of the ILA are disconnected. Then each of these probes are connected to the net specified `net_0`, `net_a`, and `net_b` respectively. The modified connections are also routed automatically. Nets that become disconnected during the process are left unconnected.

Incremental Compile with Debug Core (ILA) Modifications

Incremental Compile is an advanced design flow for designs that are nearing completion, where small changes are required. After resynthesizing these small changes, the flow:

- Speeds up place and route run time.
- Preserves QoR predictability by reusing prior placement and routing from a reference design. The flow is most effective when synthesis changes result in at least 95 percent similarity to the reference design.

Incremental Debug changes are applied to a placed and routed design by re-implementing the design using the Incremental Compile design flow. This flow is recommended in situations where:

- The debug cores are absent from the existing implemented design or,
- You need to modify existing debug cores by changing probe widths, data depth, etc. or,
- You need to delete debug cores from the design.

Incremental Compile Flow Designs

The Incremental Compile flow involves two different designs, the *reference* design and the *current* design with debug core modifications.

Reference Design

The reference design is usually an earlier iteration or variation of the current design that has been synthesized, placed, and routed. However, you can use a checkpoint that has any amount of placement, routing, or both. The reference design checkpoint (DCP) might be the product of many design iterations involving code changes, floorplanning, and revised constraints necessary to close timing. After the current design is loaded, load the reference design checkpoint using the `read_checkpoint -incremental <dcp>` command. Loading the reference design checkpoint with the `-incremental` option enables the Incremental Compile design flow for subsequent place and route operations.

Current Design

The current design incorporates small debug related design changes or variations from the reference design. These changes or variations can include:

- Debug core RTL instantiation changes
- Debug core insertion changes
- Both debug core related RTL changes and insertion changes

To insert, delete, or modify debug cores to an existing design that has been implemented, open the synthesized DCP or design, and use the debug insertion flow. Details on the debug insertion flow can be found in Using the Netlist Insertion Debug Probing Flow..

You can also modify existing debug cores or instantiate new debug cores into your existing RTL design. The Incremental Compile flow reuses placement and routing from the reference design along with the new debug related modifications. Details on the debug instantiation flow can be found in HDL Instantiation Debug Probing Flow Overview..

Related Information

[Using the Netlist Insertion Debug Probing Flow](#)
[HDL Instantiation Debug Probing Flow Overview](#)

Using Incremental Compile

In both Project Mode and Non-Project Mode, incremental place and route mode is entered when you load the reference design checkpoint using the `read_checkpoint -incremental <reference_dcp_file>` command where `<reference_dcp_file>` specifies the path and file name of the reference design checkpoint. Loading the reference design checkpoint with the `-incremental` option enables the Incremental Compile design flow for subsequent place and route operations. In Non-Project Mode, `read_checkpoint -incremental` should: (1) follow `opt_design` and; (2) precede `place_design`. If using the debug insertion flow the debug core related XDC commands should precede `opt_design`.

Using Incremental Compile in Non-Project Mode

To specify a design checkpoint file (DCP) to use as the reference design, and to run incremental place in Non-Project Mode:

1. Load the current design.
2. Run debug core commands.
3. Run `opt_design`.



IMPORTANT! Make sure the `opt_design` options and directives match those used in the original reference run as closely as possible.

4. Run `read_checkpoint -incremental <reference_dcp_file>`.
5. Run `place_design`.
6. Run `route_design`.

```

# to load the current design
link_design;
#Create the debug core
create_debug_core u_ila_0 ila
#set debug core properties
set_property C_DATA_DEPTH 1024 [get_debug_cores u_ila_0]
set_property C_TRIGIN_EN false [get_debug_cores u_ila_0]
set_property C_TRIGOUT_EN false [get_debug_cores u_ila_0]
set_property C_ADV_TRIGGER false [get_debug_cores u_ila_0]
set_property C_INPUT_PIPE_STAGES 0 [get_debug_cores u_ila_0]
set_property C_EN_STRG_QUAL false [get_debug_cores u_ila_0]
set_property ALL_PROBE_SAME_MU true [get_debug_cores u_ila_0]
set_property ALL_PROBE_SAME_MU_CNT 1 [get_debug_cores u_ila_0]
#connect the probe ports in the debug core to the signals being probed
in the design
set_property port_width 1 [get_debug_ports u_ila_0/cclk]
connect_debug_port u_ila_0/cclk [get_nets [list cclk ]]
set_property port_width 1 [get_debug_ports u_ila_0/probe0]
    
```



```
connect_debug_port u_ila_0/probe0 [get_nets [list A_or_B]]
create_debug_port u_ila_0 probe
opt_design
read_checkpoint -incremental <reference_dcp_file>
place_design
route_design
```



IMPORTANT! You must open the synthesized checkpoint to modify the debug cores in the design. Insertion of debug cores by opening a post-routed checkpoint is not supported.

Using Incremental Compile in Project Mode

In Project Mode, you can set the incremental compile option in the **Design Runs** window.

To set the incremental compile option:

1. Select a run in the Design Runs window.
2. Click **Set Incremental Compile** from the context menu.
3. In the Set Incremental Compile window, select a reference design checkpoint. This enables incremental compile mode for the run.
4. Open the Synthesized netlist and optionally modify/add the debug cores instantiated in the RTL.
5. Use the Set Up Debug wizard to insert/delete/modify debug cores inserted into the design.
6. Implement Design.



IMPORTANT! You must open the synthesized design to modify the debug cores in the design. Insertion of debug cores by opening a post-routed design is not supported.

For more information on the Incremental Compile feature, see this [link](#) in the *Vivado Design Suite User Guide: Implementation (UG904)*.

Examining the Similarity Between the Reference Design and the Current Design

Run `report_incremental_reuse` to examine and report the similarity between a reference design checkpoint file and the current design. The `report_incremental_reuse` command compares the netlist from the reference design checkpoint with the current in-memory design, and reports the percentage of matching of cells, nets, and ports.

A higher degree of design similarity results in more effective reuse of placement and routing from the reference design. The greater the percentage of similarity between the reference design and current design, the greater the opportunity for placement and routing reuse.

Serial I/O Hardware Debugging Flows

The Vivado® IDE provides a quick and easy way to generate a design that helps you debug and verify your system that uses Xilinx high-speed gigabit transceiver (GT) technology. The in-system serial I/O debugging flow has three distinct phases:

1. IBERT Core generation phase: Customizing and generating the IBERT core that best meets your hardware high-speed serial I/O requirements.
2. IBERT Example Design Generation and Implementation phase: Generating the example design for the IBERT core generated in the previous step.
3. Serial I/O Analysis phase: Interacting with the IBERT IP contained in the design to debug and verify issues in your high-speed serial I/O links.

The rest of this chapter shows how to complete the first two phases. The third phase is covered in Debugging the Serial I/O Design in Hardware.

Related Information

[Debugging the Serial I/O Design in Hardware](#)

Generating an IBERT Core using the Vivado IP Catalog

The first phase of getting a suitable hardware design to help debug and validate your system's high-speed serial I/O interfaces is to generate the IBERT core. The following steps outline how to do this:

1. Open the Vivado IDE.
2. On the first panel, choose **Manage IP** **New IP Location**, then click **Next** when the Open IP Catalog wizard opens.
3. Select the desired part, target language, target simulator, and IP location. Click **Finish**.

4. In the IP Catalog under **Debug and Verification** → **Debug**, you will find one or more available IBERT cores as shown in the following figure, depending on the device selected in the previous step.
5. Double-click the desire IBERT architecture to open the Customize IP Wizard for that core.

Customize the IBERT core for your given hardware system requirements. For details on the various IBERT cores available, see the following IP Documents:

- *Integrated Bit Error Ratio Tester 7 Series GTX Transceivers LogiCORE IP Product Guide (PG132)*
- *Integrated Bit Error Ratio Tester 7 Series GTP Transceivers LogiCORE IP Product Guide (PG133)*
- *Integrated Bit Error Ratio Tester 7 Series GTH Transceivers LogiCORE IP Product Guide (PG152)*

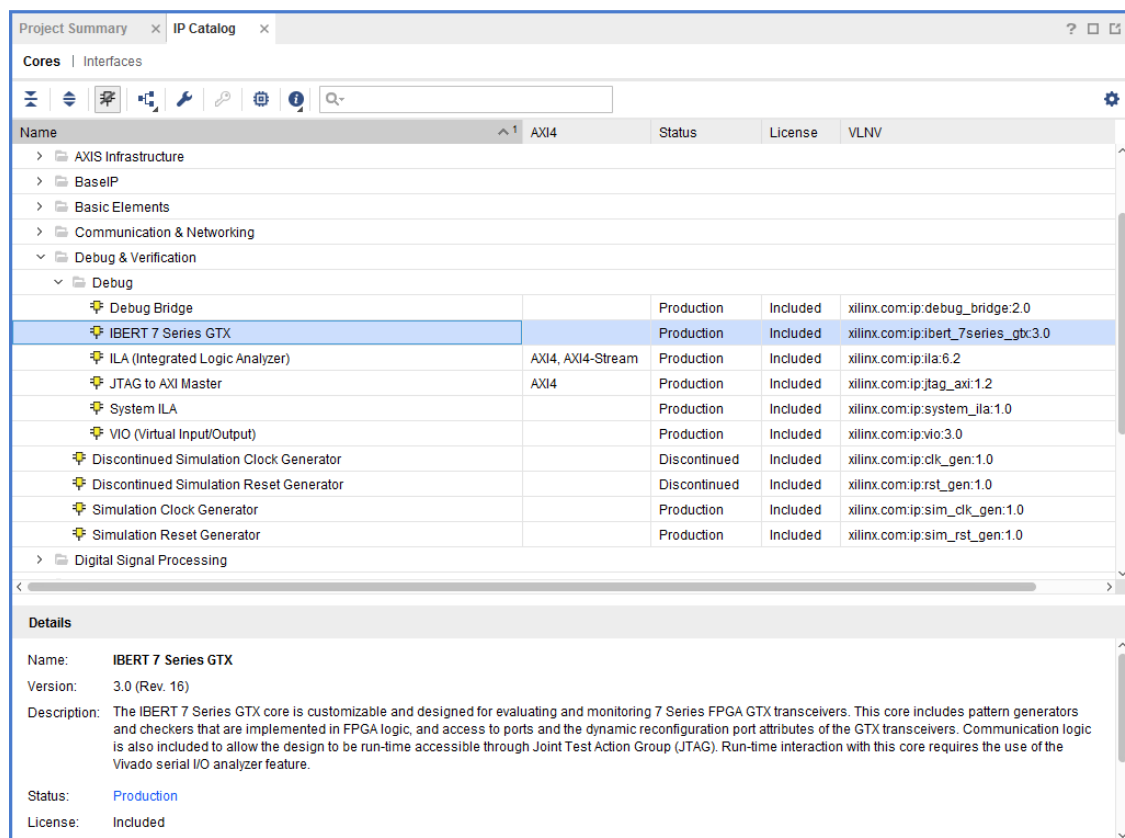

Name	AXI4	Status	License	VLNV
> AXIS Infrastructure				
> BaselIP				
> Basic Elements				
> Communication & Networking				
> Debug & Verification				
> Debug				
Debug Bridge		Production	Included	xilinx.com:ip:debug_bridge:2.0
IBERT 7 Series GTX		Production	Included	xilinx.com:ip:ibert_7series_gbx:3.0
ILA (Integrated Logic Analyzer)	AXI4, AXI4-Stream	Production	Included	xilinx.com:ip:ila:6.2
JTAG to AXI Master	AXI4	Production	Included	xilinx.com:ip:jtag_axi:1.2
System ILA		Production	Included	xilinx.com:ip:system_ila:1.0
VIO (Virtual Input/Output)		Production	Included	xilinx.com:ip:vio:3.0
Discontinued Simulation Clock Generator		Discontinued	Included	xilinx.com:ip:clk_gen:1.0
Discontinued Simulation Reset Generator		Discontinued	Included	xilinx.com:ip:rst_gen:1.0
Simulation Clock Generator		Production	Included	xilinx.com:ip:sim_clk_gen:1.0
Simulation Reset Generator		Production	Included	xilinx.com:ip:sim_rst_gen:1.0
> Digital Signal Processing				

Details	
Name:	IBERT 7 Series GTX
Version:	3.0 (Rev. 16)
Description:	The IBERT 7 Series GTX core is customizable and designed for evaluating and monitoring 7 Series FPGA GTX transceivers. This core includes pattern generators and checkers that are implemented in FPGA logic, and access to ports and the dynamic reconfiguration port attributes of the GTX transceivers. Communication logic is also included to allow the design to be run-time accessible through Joint Test Action Group (JTAG). Run-time interaction with this core requires the use of the Vivado serial I/O analyzer feature.
Status:	Production
License:	Included

Generating and Implementing the IBERT Example Design

After generating the IBERT IP core, it appears in the Sources window as `ibert_7series_gtx` or something similar. To generate the example design, right-click the IBERT IP in the Sources window and select **Open IP Example Design**, then specify the desired location of the example design project in the resulting dialog window. This command opens a new Vivado project window for the example design and adds the proper top-level wrapper and constraints file to the project, as shown in the following figure.

Once the example design is generated, you can implement the IBERT example design through bitstream creation core by clicking **Generate Bitstream** in the Program and Debug section of the Vivado IDE flow navigator or by running the following Tcl commands:

```
launch_runs impl_1 -to_step write_bitstream
wait_on_run impl_1
```

Refer to the *Vivado Design Suite User Guide: Design Flows Overview (UG892)* for more details on the various ways you can implement your design.

Figure 168: IBERT Example Design

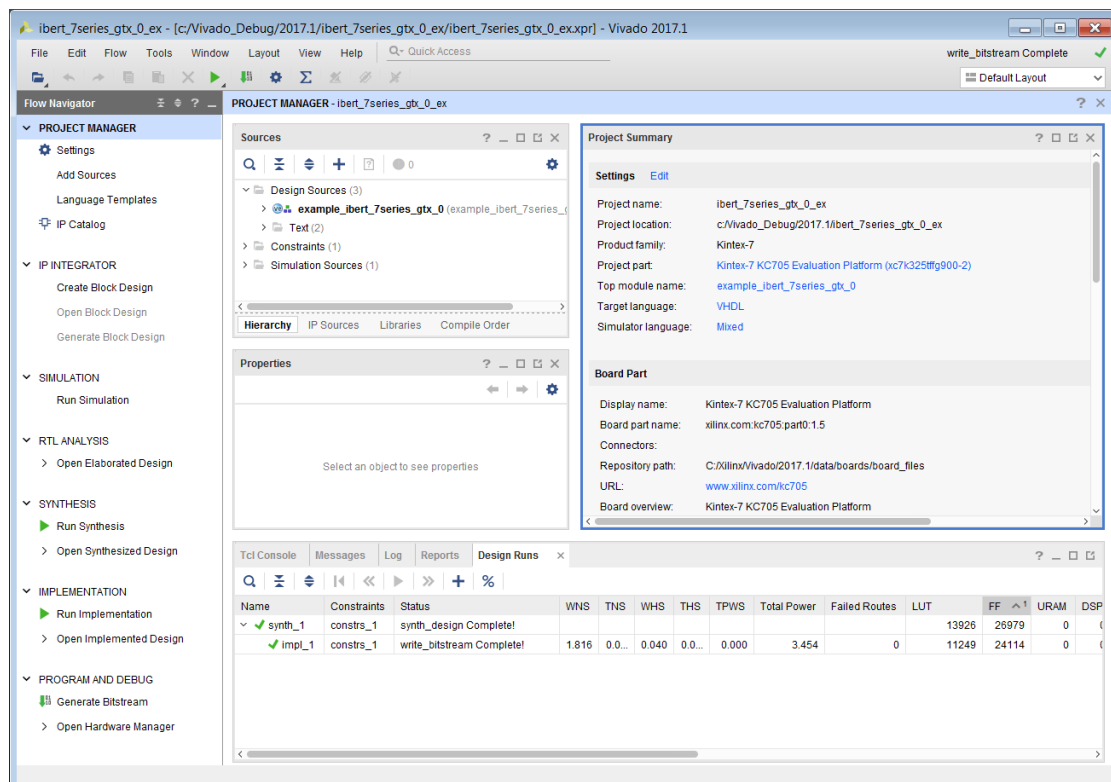

In-System IBERT System Serial I/O Design Debugging Flows

The In-System IBERT IP lets you perform 2-D eye scans of UltraScale and UltraScale+ transceivers in your design, using the Vivado Serial IO Analyzer tool. This IP uses data from the design to plot the eye scan of the transceivers in real time while they interact with the rest of the system. This IP can be integrated with user logic in the design or Xilinx transceiver based IPs (for example GT Wizard or Aurora, etc).

The In System Serial I/O Debugging flow has three distinct phases:

1. In-System IBERT Core Generation phase: Customizing and generating the In-System IBERT core that best meets your hardware high-speed serial I/O requirements.
2. Integration phase: Instantiating the IP and integrating it into your design.
3. Serial I/O Analysis phase: Interacting with the In-System IBERT IP contained in the design to debug and verify issues in your high-speed serial I/O links.



IMPORTANT! *The In-System IBERT core is only available for the UltraScale and UltraScale+ device families.*

Details of the In-System IBERT Core Generation phase and the Integration phase are covered the remainder of this section. For details of the Serial I/O Analysis phase, see Debugging the Serial I/O Design in Hardware.

Related Information

[Debugging the Serial I/O Design in Hardware](#)

Generating an In-System IBERT Core Using the Vivado IP Catalog

The first phase of debugging your design's high-speed serial I/O interfaces is to generate the In-System IBERT core.

To do this, follow these steps:

1. Open the Vivado IDE
2. On the first panel, choose **Manage IP** → **New IP Location**, then click **Next** when the Open IP Catalog wizard opens.
3. Select the desired part, target language, target simulator, and IP location. Click **Finish**.
4. In the **IP Catalog** under **Debug and Verification** → **Debug**, you will find one or more available In-System IBERT cores depending on the device selected in the previous step.

5. Double-click the desired In-System IBERT architecture to open the Customize IP Wizard for that core

Customize the In-System IBERT core for your given hardware system requirements. For details on the In-System IBERT cores, see the *In-System IBERT LogiCORE IP Product Guide* ([PG246](#)).

Instantiating the IP and integrating In-System IBERT IP in the User Design

After generating the In-System IBERT IP core do the following:

1. Open your top level RTL file to edit and add the In-System IBERT core generated in the above step.
2. Copy the instantiation template of the In-System IBERT core generated by the tool and instantiate it in the RTL file.
3. Connect the ports of your transceiver to the In-System IBERT IP.

For a detailed example of how to integrate In-System IBERT into the user design, see Chapter 5 "Example Designs" of the following IP Document: *In-System IBERT LogiCORE IP Product Guide* ([PG246](#)).



TIP: Ensure that you have read the FAQ section of the *In-System IBERT LogiCORE IP Product Guide* ([PG246](#)), which lists some recommendations for issues you could encounter while integrating this IP into your design.

4. Synthesize and implement the design.

Debugging the Serial I/O Design in Hardware

Once you have IBERT core implemented, you can use the run time serial I/O analyzer features to debug the design in hardware. Only IBERT cores version v3.0 and later can be accessed using the serial I/O analyzer feature.

Using Vivado Serial I/O Analyzer to Debug the Design

The Vivado[®] serial I/O analyzer feature is used to interact with IBERT debug IP cores that are in your design. To access the Vivado serial I/O analyzer feature, click the **Open Hardware Manager** button in the Program and Debug section of the Flow Navigator.

The steps to debug your design in hardware are:

1. Connect to the hardware target and programming the FPGA with the bit file.
2. Create Links.
3. Modify link settings and examine status.
4. Run scans as needed.

Connecting to the Hardware Target and Programming the Device

Programming an FPGA prior to debugging involves exactly the same steps described in Programming the FPGA . After programming the device with the `.bit` file that contains the IBERT core, the Hardware window now shows the components of the IBERT core with the RTL instance name shown in parenthesis, that were detected when scanning the device (see the following figure).



IMPORTANT! *In designs using the In-System IBERT IP for UltraScale and UltraScale+ designs, you will see the In-System IBERT core being detected in the Hardware window.*

Figure 169: Hardware Window Showing the IBERT Core

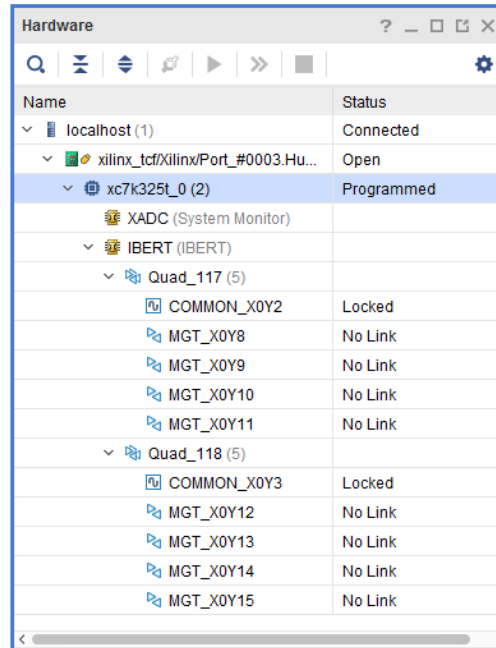

Related Information

[Programming the Device](#)

Creating Links and Link Groups

The IBERT core present in the design appears in the Hardware window under the target device. If you do not see the core appear, right-click the device and select the **Refresh Hardware** command. This re-scans the FPGA and refreshes the Hardware window.

Note: If you still do not see the IBERT core after programming and/or refreshing the FPGA device, check to make sure the device was programmed with the appropriate .bit file. Also check to make sure the implemented design contains an IBERT v3.0 core.

The Vivado serial I/O analyzer feature is built around the concept of links. A link is analogous to a channel on a board, with a transmitter and a receiver. The transmitter and receiver may or may not be the same GT, on the same device, or be the same architecture. Because a link must be associated with both a transmitter and receiver, connecting an external pattern generator to a single GT receiver is not supported. To create one or more links, go to the **Links** tab in Vivado, and click either the **Create Links** button, or right-click and choose **Create Links**. This causes the Create Links dialog window to appear, as shown in the following figure.

When an IBERT core is detected, the Hardware Manager notes that there are no links present, and shows a green banner at the top. Click **Create Links** to open the dialog box, as shown in the following figure.

Figure 170: Create Links Dialog Box

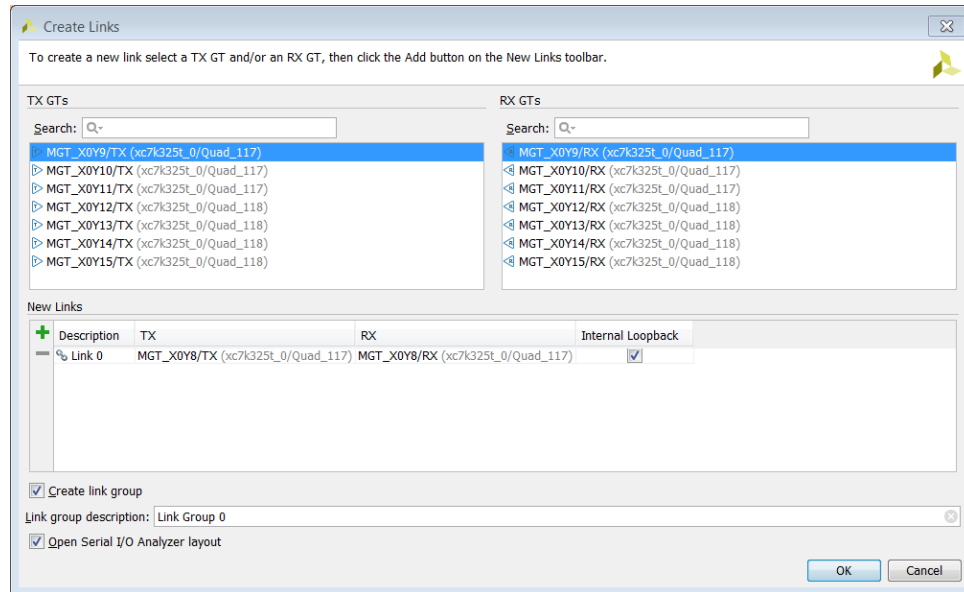

Choose a TX and/or an RX from the list available. Or type in a string into the search field to narrow down the list. Then click the Add "+" button to add the link to the list. Repeat for all links desired.



IMPORTANT! A given TX or RX endpoint can only belong to one link.

Links can also be a part of a link group. By default, all new links are grouped together. You can choose not to add the links to a group by deselecting **Create link group**. The name of the link group is specified in the Link group description field.

Viewing and Changing Links Settings Using the Links Window

Once links are created, they are added to the **Links** view (see the following figure) which is the primary and best way to change link settings and view status.

Figure 171: Links Window

Name	TX	RX	Status	Bits	Errors	BER	BERT Reset	TX Pattern	R
Ungrouped Links (0)									
Link Group SMA (1)							Reset	PRBS 7-bit	P
Link 0	MGT_X0Y8/TX	MGT_X0Y8/RX	7.988 Gbps	1.343E12	2.645E11	1.969E-1	Reset	PRBS 7-bit	P
Link Group Internal...							Reset	PRBS 7-bit	P
Link 1	MGT_X0Y9/TX	MGT_X0Y9/RX	7.987 Gbps	3.805E12	2.079E12	5.465E-1	Reset	PRBS 7-bit	P
Link 2	MGT_X0Y10/TX	MGT_X0Y10/RX	7.988 Gbps	3.805E12	2.175E12	5.715E-1	Reset	PRBS 7-bit	P

Each row in the **Links** window represents a link. Common and useful status and controls are enabled by default, so the health of the links can be quickly seen. The various settings that can be viewed in the Links window's table columns are shown in the following table.

Table 26: Links Window Settings

Link View Column Name	Description
Name	The name of the link
TX	The GT location of the transmitter
RX	The GT location of the receiver
Status	If linked (meaning the incoming RX data as expected). Status displays the measured line rate. Otherwise, it displays "No Link".
Bits	The measured number of bits received.
Errors	The measured number of bit errors by the receiver.
BER	Bit Error Ratio = $(1 + \text{Errors}) / (\text{Bits})$.
BERT Reset	Resets the received bits and error counters.
RX Pattern	Selects which pattern the receiver is expecting.
TX Pattern	Selects which pattern the transmitter is sending.
TX Pre-Cursor	Selects the pre-cursor emphasis on the transmitter.
TX Post-Cursor	Selects the post-cursor emphasis on the transmitter.
TX Diff Swing	Selects the differential swing values for the transmitter.
DFE Enabled	Selects whether the Decision Feedback Equalizer is enabled on the receiver (not available for all architectures).
Inject Error	Injects a single bit error into the transmit path.
TX Reset	Resets the transmitter.
RX Reset	Resets the receiver and BERT counters (see BERT Reset).
Loopback Mode	Selects the loopback mode on the receiver GT. Warning: Changing this value might effect the link status depending on the system topology.
Termination Voltage	Selects the termination voltage of the receiver.
RX Common Mode	Selects the RX Common Mode setting of the receiver.
TXUSERCLK Freq	Shows the measured TXUSERCLK frequency in MHz.
TXUSERCLK2 Freq	Shows the measured TXUSERCLK2 frequency in MHz.
RXUSERCLK Freq	Shows the measured RXUSERCLK frequency in MHz.
RXUSERCLK2 Freq	Shows the measured RXUSERCLK2 frequency in MHz.
TX Polarity Invert	Inverts the polarity of the transmitted data.
RX Polarity Invert	Inverts the polarity of the received data.

It is possible to change the values of a given property for all links in a link group by changing the setting in the link group row. For instance, changing the TX Pattern to "PRBS 7-bit" in the "Link Group 0" row changes the TX Pattern of all the links to "PRBS 7-bit". If not all the links in the group have the same setting, "Multiple" appears for that column in the link group row.

When the In System IBERT IP is used in your design, only a subset of the link settings apply. The table below lists the applicable link settings.

Table 27: In System IBERT Link Window Settings

Link view column name	Description
TX	The GT location of the transmitter
RX	The GT location of the receiver
TX Pre-Cursor	Selects the pre-cursor emphasis on the transmitter.
TX Post-Cursor	Selects the post-cursor emphasis on the transmitter.
TX Diff Swing	Selects the differential swing values for the transmitter.
DFE Enabled	Selects whether the Decision Feedback Equalizer is enabled on the receiver (not available for all architectures).

Creating and Running Link Scans

To analyze the margin of a given link, it is often helpful to run a scan of the link using the specialized Eye Scan hardware of the Xilinx 7 series FPGA transceivers. The Vivado serial I/O analyzer feature enables you to define, run, save, and recall link scans.

A scan runs on a link. To create a scan, select a link in the Link window, and either right-click and choose **Create Scan**, or click the **Create Scan** button in the Link window toolbar. This brings up the Create Scan dialog (see the following figure). The Create Scan dialog shows the settings for performing a scan, as shown in the following table.

There are two types of scans that can be generated, the 2D Eyescan or the 1D Bathtub Plot. Both these scans use the same settings specified in the Create Scan dialog shown below. The Scan type field in the dialog below determines the type of scan generated.

Figure 172: Create Scan Dialog

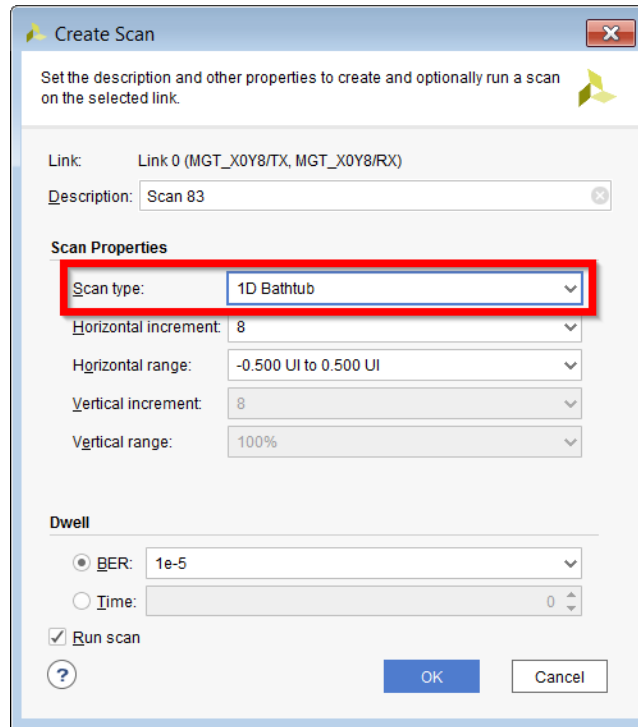

Table 28: Scan Settings

Scan Setting	Description
Description	A user-defined name for the scan.
Scan Type	The type of scan to run. This can be a 2D Eyescan or a 1D Bathtub plot.
Horizontal Increment	Allows you to choose to scan the eye at a reduced resolution, but at increased speed by skipping horizontal codes.
Horizontal Range	Reducing the horizontal range increases the scan speed. By default, the entire eye is scanned (-1/2 of a unit interval to +1/2 in reference to the center of the eye).
Vertical Increment	Allows you to choose to scan the eye at a reduced resolution, but increased speed by skipping vertical codes.
Vertical Range	Reducing the vertical range increases the scan speed. By default, the entire eye is scanned.
Dwell BER	Each point in the chart is scanned for a certain amount of time. Dwell BER allows you to choose the scan depth by selecting the desired Bit Error Ratio.
Dwell Time	Dwell Time allows you to choose the scan depth by inputting the desired time in seconds. The Dwell time setting is not supported on designs that use In System IBERT IP.

By default, the scan is run after it is created. If you do not want to run the scan, and only define it, uncheck the **Run Scan** check box.

If a scan is created, but not run, it can be subsequently run or run by right-clicking on a scan in the Scans window and choosing **Run Scan** (see the following figure). While a scan is running, it can be prematurely stopped by right-clicking on a scan and choosing **Stop Scan**, or clicking the **Stop Scan** button in the Scans window toolbar.

Figure 173: Scans Window

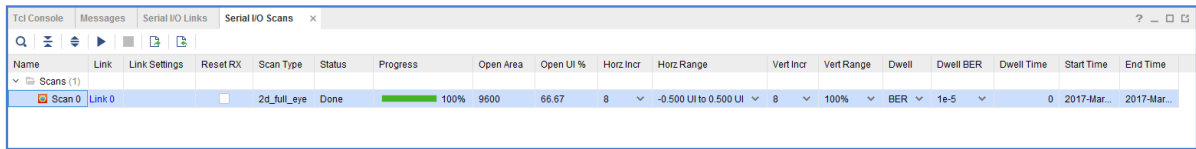

Creating and Running Link Sweeps

To analyze the margin of a given link, it can be helpful to run multiple scans of the link with different MGT settings. This helps determine which settings are the best. The Vivado serial I/O analyzer feature enables you to define, run, save, and recall link sweeps, which are a collection of link scans.

A sweep runs on a link. To create a sweep, select a link in the **Link** window, and either right-click and choose **Create Sweep**, or click the **Create Sweep** button in the Link window toolbar. This will bring up the Create Sweep dialog box, which looks similar to the Create Scan dialog box, except that it has additional options for defining which properties to sweep, and how.

Figure 174: Create Sweep Dialog Box

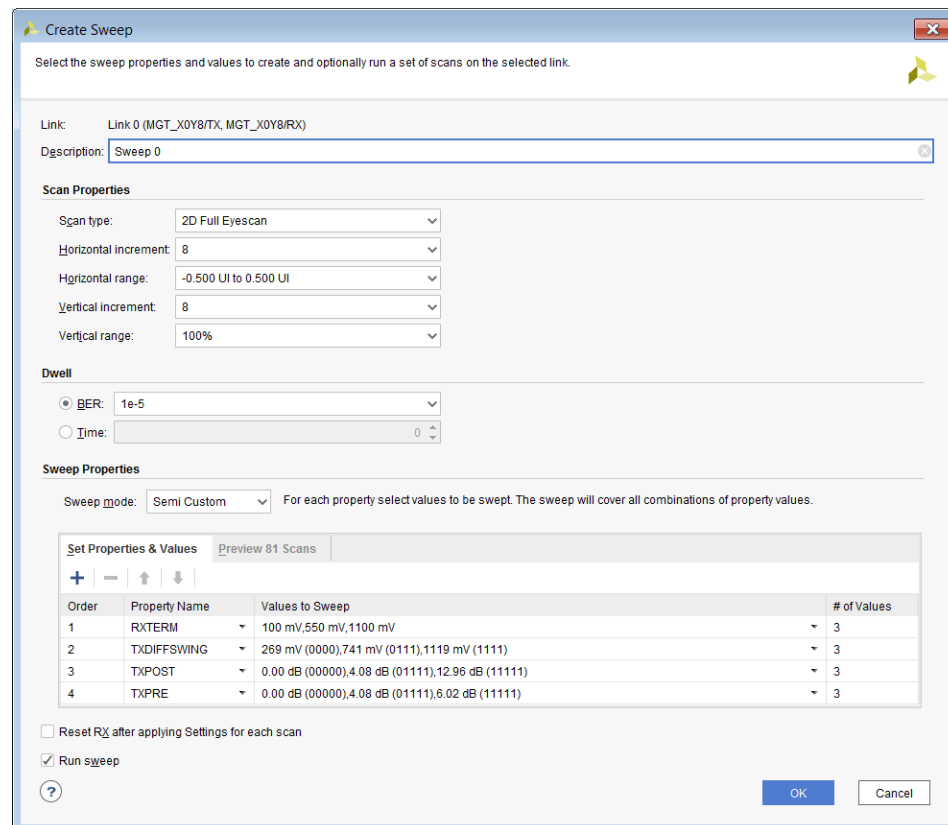

Table 29: Sweep Settings

Sweep Setting	Description
Description	A user-defined name for the sweep.
Scan Type	The type of scan to run. This can be a 2D Eyescan or a 1D Bathtub plot.
Horizontal Increment	Allows you to scan the eye at a reduced resolution, but at increased speed by skipping horizontal codes.
Horizontal Range	Reducing the horizontal range increases the scan speed. By default, the entire eye is scanned (-1/2 of a unit interval to +1/2 in reference to the center of the eye).
Vertical Increment	Allows the user to choose to scan the eye at a reduced resolution, but increased speed by skipping vertical codes.
Vertical Range	Reducing the vertical range increases the scan speed. By default, the entire eye is scanned.
Dwell BER	Each point in the chart is scanned for a certain amount of time. Dwell BER allows you to choose the scan depth by selecting the desired Bit Error Ratio (BER).
Dwell Time	Dwell Time allows you to choose the scan depth by inputting the desired time in seconds.
Sweep Mode	The type of sweep to run. The choices are Semi Custom, Full Custom, and Exhaustive.

After these settings are chosen, the next step is to choose the Sweep Properties. Any writable properties of the link can be swept. To add a property, click the "+" button on the left to add another row to the table. Click the **Property Name** to choose a property to sweep.

To change the values, click the **Values to Sweep Cell**, and use the chooser to select which values to sweep. If the property does not have enumerated values, type one hex value on each line of the text area provided.

Figure 175: Values to Sweep Cell

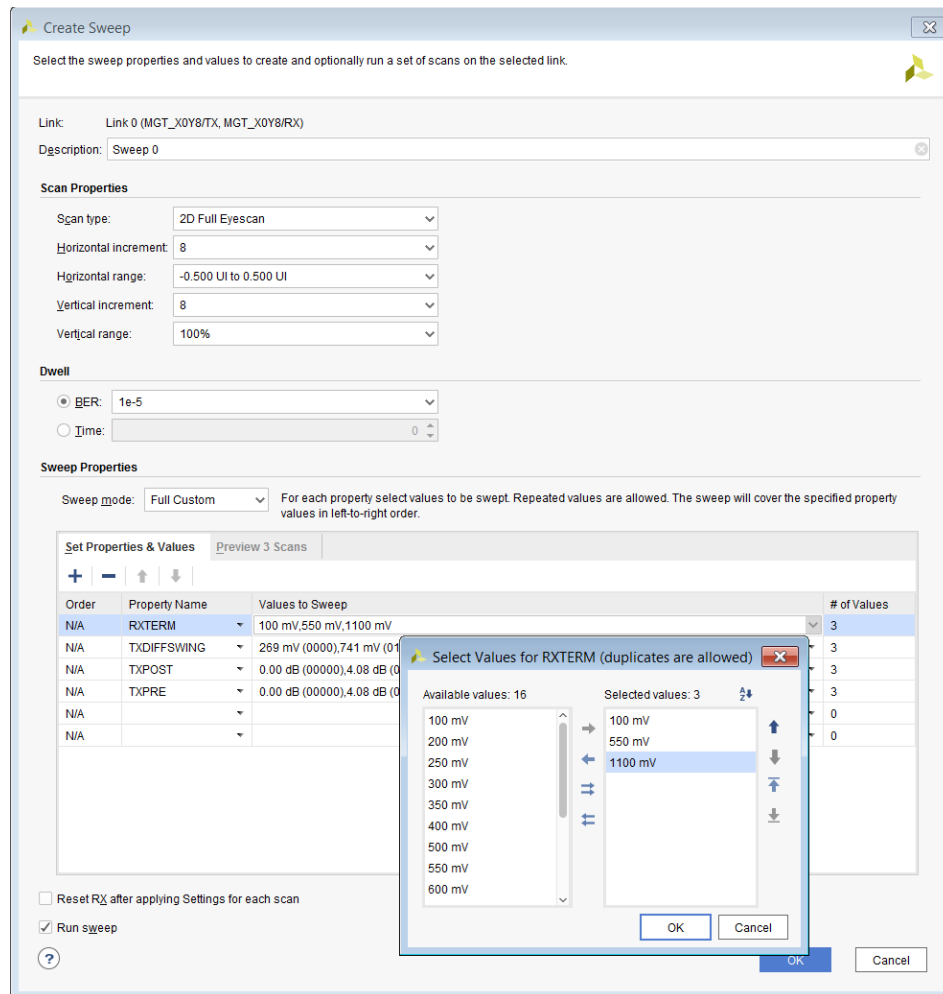

- In the Semi Custom case shown in the following figure, every combination of the properties chosen is defined for a single scan, and that scan is performed according to the sweep properties. The number of sweeps that are performed, and in what order can be previewed by selecting the **Preview & Scans** tab.
- In the Full Custom case, the first choice for each of the properties listed is used for the first scan, the second choice for each of the properties is used for the second scan, etc. If one of the properties has fewer choices than other properties, the last choice will be used for all subsequent scans. With the same properties choices but Full Custom as the sweep Mode, only three scans would be performed.

Figure 176: Sweep Properties Dialog Box

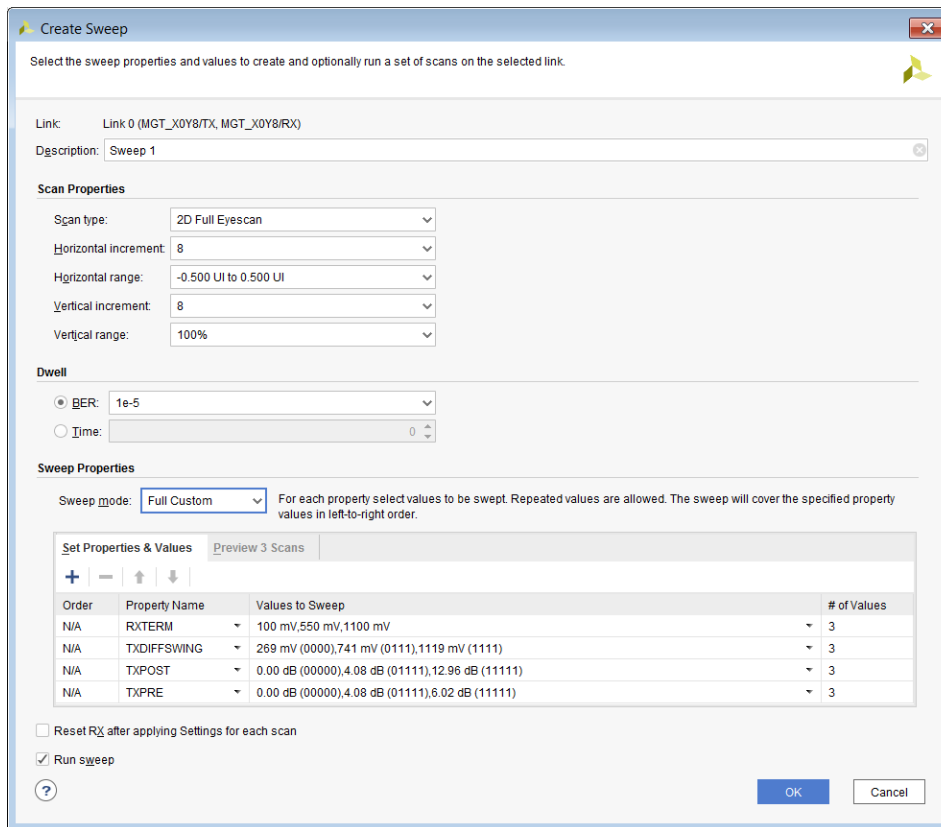

- In the Exhaustive case, the Values to Sweep is no longer editable, as all values are chosen for a given property.

When all the properties are set, to run each of the scans sequentially, keep **Run Sweep** checked. The list of scans is elaborated in the Scan window once you click **OK**.

During the sweep, the progress is tracked in the Scan window, and the latest Scan result is displayed.

Displaying and Navigating the Scan Plots

After a scan is created, it automatically launches the Scan Plots window for that scan. For 2D Eyescan, the plot is a heat map of the BER value.

Figure 177: Scan Plot Window

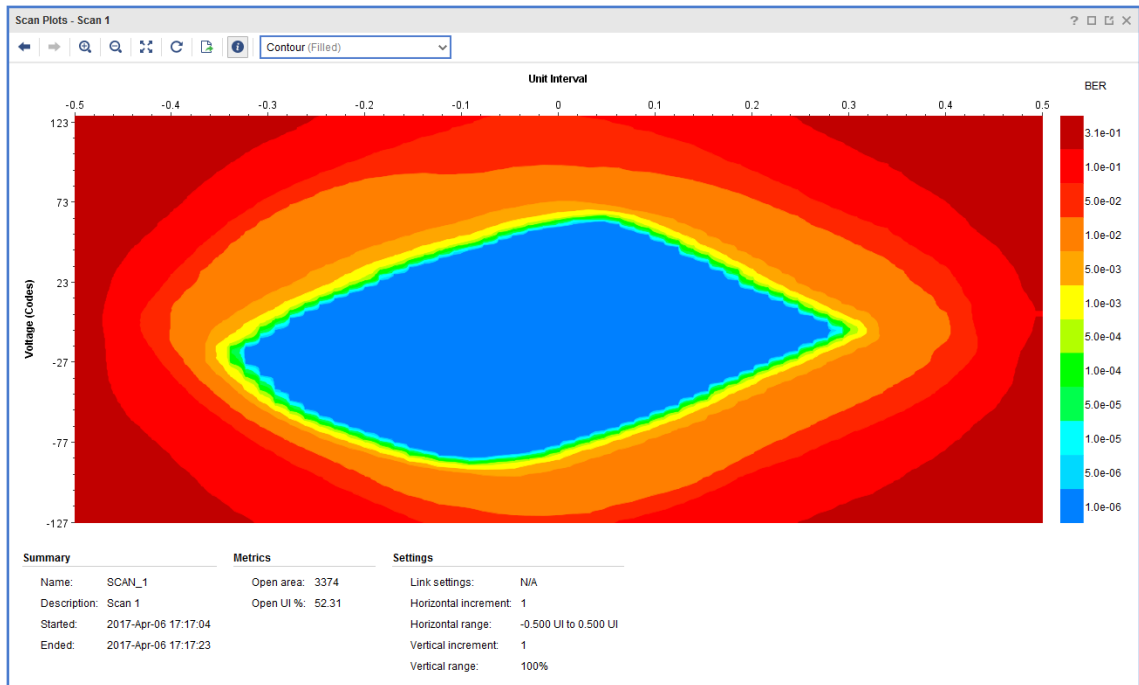

As in other charts and displays within the Vivado IDE, the mouse gestures for zooming in the eye scan plot window are as follows:

- Zoom Area: left-click drag from top-left to bottom-right
- Zoom Fit: left-click drag from bottom-right to top-left
- Zoom In: left-click drag from top-right to bottom-left
- Zoom Out: left-click drag from bottom-left to top-right

Also, when the mouse cursor is over the Plot, the current horizontal and vertical codes, along with the scanned BER value is displayed in the tooltip. You can also change the plot type by clicking the **Plot Type** button in the plot window, and choosing **Show Contour (filled)**, **Show Contour (lines)**, **Bathtub (Center Horizontal Line)**, and **Heat Map**.

A summary view is present at the bottom of the scan plot, stating the scan settings, along with basic information like when the scan was performed. During the 2D Eyescan, the number of pixels in the scan with zero errors is calculated (taking into account the horizontal and vertical increments), and this result is displayed as Open Area. The Scan window contents are sorted by Open Area by default, so the scans with the largest open area appear at the top. The following figure is a Bathtub plot for the same scan as shown in the previous figure.

Figure 178: Bathtub Plot

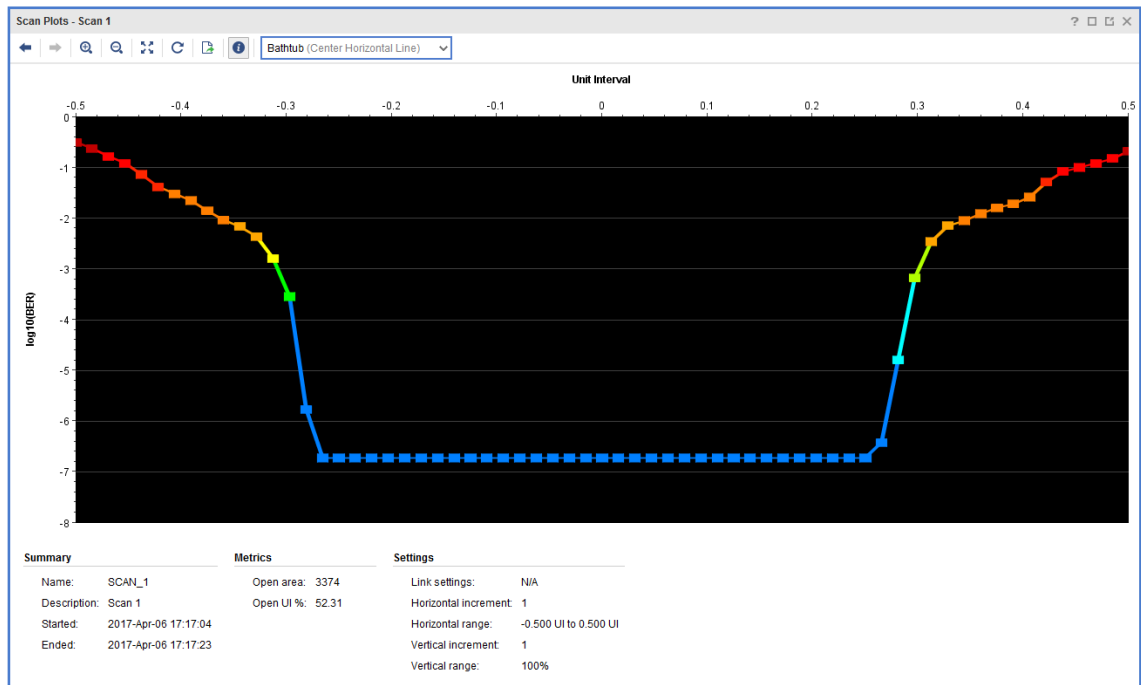

Writing the Scan Results to a File

When scan data exists due to a partial or full 2D Eyescan, these results can be written to a CSV file by clicking the **Write Scan** button in the Scans window. This saves the scan results to comma-delimited file, with the BER values in a block that replicated the scan plot.

Properties Window

Whenever a GT or a COMMON block in the hardware window, a Link in the Links window, or a scan in the Scans window is selected, the properties of that object shows in the **Properties** window. For GTs and COMMONs, these include all the attribute, port, and other settings of those objects. These settings can be changed in the Properties window (see the following figure), or by writing Tcl commands to change and commit the properties. Some properties are read-only and cannot be changed.

Figure 179: Properties Window

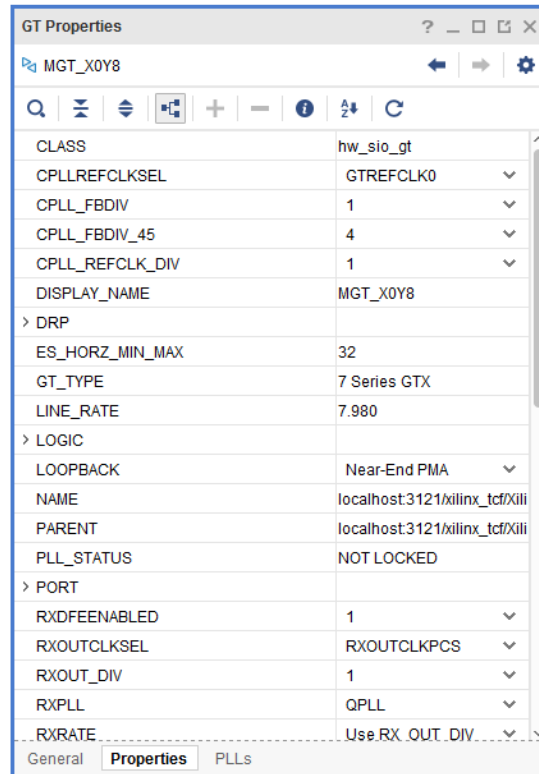

Description of Serial I/O Analyzer Tcl Objects and Commands

You can use Tcl commands to interact with your hardware under test. The hardware is organized in a set of hierarchical first class Tcl objects (see the following table).

Table 30: Serial I/O Analyzer Tcl Objects

Tcl Object	Description
hw_sio_ibert	Object referring to an IBERT core. Each IBERT object can have one or more hw_sio_gt, or hw_sio_common objects associated with it.
hw_sio_gt	Object referring to a single Xilinx Gigabit Transceiver (GT).
hw_sio_gtgroups	Object referring to a logical grouping of GTs, could be a Quad or an Octal.
hw_sio_common	Object referring to a COMMON block.
hw_sio_tx	Object referring to the transmitter side of a hw_sio_gt. Only the TX related ports, attributes, and logic properties flows to the hw_sio_tx.
hw_sio_rx	Object referring to the receiver side of a hw_sio_gt. Only the RX related ports, attributes, and logic properties flows to the hw_sio_rx.
hw_sio_pll	Object referring to a PLL in either an hw_sio_gt or an hw_sio_common object. Only the related ports, attributes, and logic properties flow to the hw_sio_pll.

Table 30: Serial I/O Analyzer Tcl Objects (cont'd)

Tcl Object	Description
hw_sio_link	Object referring to a link, a TX-RX pair. A link can also consist of a TX only or an RX only.
hw_sio_linkgroup	Object referring to a group of links.
hw_sio_scan	Object referring to a margin analysis scan.

For more information about the Hardware Manager commands, run the `help -category hardware` Tcl command in the Tcl Console.

Description of Tcl Commands to Access Hardware

The following table contains descriptions of all Tcl commands used to interact with the IBERT core.



IMPORTANT! Using the `get_property` or `set_property` command does not read or write information to/from the IBERT core. You must use the `refresh_hw_sio` and `commit_hw_sio` commands to read and write information from/to the hardware, respectively.

Table 31: Descriptions of hw_server Tcl Commands

Tcl Command	Description
refresh_hw_sio	Read the property values out of the provided object. Works for any hw_sio object that refers to hardware.
commit_hw_sio	Writes property changes to the hardware. Works for any hw_sio object that refers to hardware.

Description of hw_sio_link Tcl Commands

The following table contains descriptions of all Tcl commands used to interact with links.

Table 32: Descriptions of hw_sio_link Tcl Commands

Tcl Command	Description
create_hw_sio_link	Create an hw_sio_link object with the given hw_sio_rx and/or hw_sio_tx objects.
remove_hw_sio_link	Deletes the given link.
get_hw_sio_links	Get list of hw_sio_links for the given object.

Description of hw_sio_linkgroup Tcl Commands

The following table contains descriptions of all Tcl commands used to interact with linkgroups.

Table 33: Descriptions of hw_sio_linkgroup Tcl Commands

Tcl Command	Description
create_hw_sio_linkgroup	Create an hw_sio_linkgroup object with the hw_sio_link objects.
remove_hw_sio_linkgroup	Deletes the given linkgroup.
get_hw_sio_linkgroups	Get list of hw_sio_linkgroups for the given object.

Description of hw_sio_scan Tcl Commands

The following table contains descriptions of all Tcl commands used to interact with scans.

Table 34: Descriptions of hw_sio_scan Tcl Commands

Tcl Command	Description
create_hw_sio_scan	Creates a scan object.
remove_hw_sio_scan	Deletes a scan object.
run_hw_sio_scan	Runs a scan.
stop_hw_sio_scan	Stops a scan.
wait_on_hw_sio_scan	Blocks the Tcl console prompt until a given run_hw_sio_scan operation is complete.
display_hw_sio_scan	Displays a partial or complete scan in the Scan Plot.
write_hw_sio_scan	Writes the scan data to a file.
read_hw_sio_scan	Reads scan data from a file into a scan object.
get_hw_sio_scans	Get a list of hw_sio_scan objects.

Description of Tcl Commands to Get Objects

The following table contains descriptions of all Tcl commands used to get serial I/O objects.

Table 35: Descriptions of Tcl Commands to Get Objects

Tcl Command	Description
get_hw_sio_iberts	Get list of IBERT objects.
get_hw_sio_gts	Get list of GTs.
get_hw_sio_commons	Get list of COMMON blocks.
get_hw_sio_txs	Get list of transmitters.
get_hw_sio_rxs	Get list of receivers.
get_hw_sio_plls	Get list of PLLs.
get_hw_sio_links	Get list of links.
get_hw_sio_linkgroups	Get list of linkgroups.
get_hw_sio_scans	Get list of scans.

Using Tcl Commands to Take an IBERT Measurement

Below is an example Tcl command script that interacts with the following example system

- One KC705 board's Digilent JTAG-SMT1 cable (serial number 12345) accessible via a hw_server running on localhost:3121
- Single IBERT core in a design running in the XC7K325T device on the KC705 board
- IBERT core has Quad 117 and Quad 118 enabled

Example Tcl Command Script

```
# Connect to the Digilent Cable on localhost:3121
connect_hw_server -url localhost:3121
current_hw_target [get_hw_targets */digilent_plugin/SN:12345]
open_hw_target
# Program and Refresh the XC7K325T Device
current_hw_device [lindex [get_hw_devices] 0]
refresh_hw_device -update_hw_probes false [lindex [get_hw_devices] 0]
set_property PROGRAM.FILE {C:/design.bit} [lindex [get_hw_devices] 0]
program_hw_devices [lindex [get_hw_devices] 0]
refresh_hw_device [lindex [get_hw_devices] 0]
# Set Up Link on first GT
set tx0 [lindex [get_hw_sio_txs] 0]
set rx0 [lindex [get_hw_sio_rxs] 0]
set link0 [create_hw_sio_link $tx0 $rx0]
set_property DESCRIPTION {Link 0} [get_hw_sio_links $link0]
# Set link to use PCS Loopback, and write to hardware
set_property LOOPBACK "Near-End PCS" $link0
commit_hw_sio $link0
# Create, run, display and save scan
set scan0 [create_hw_sio_scan 2d_full_eye [get_hw_sio_rxs -of $link0]]
run_hw_sio_scan $scan0
display_hw_sio_scan $scan0
write_hw_sio_scan "scan0.csv" $scan0
```

Viewing Slicer Eye, Histogram, and Signal-to-Noise Ratio (GTM Transceivers Only)

Because the GTM receiver is ADC-based, the conventional eyescan as used in the previous families of transceivers (such as GTH or GTY transceivers) is cannot be used. For this reason, the IBERT dashboard for GTM shows three plots: Slicer-Eye, Histogram, and Signal to Noise Ratio (SNR) instead of the traditional Scan Plot Window.

Figure 180: Slicer Eye, Histogram, and Signal-to-Noise Ratio Plots

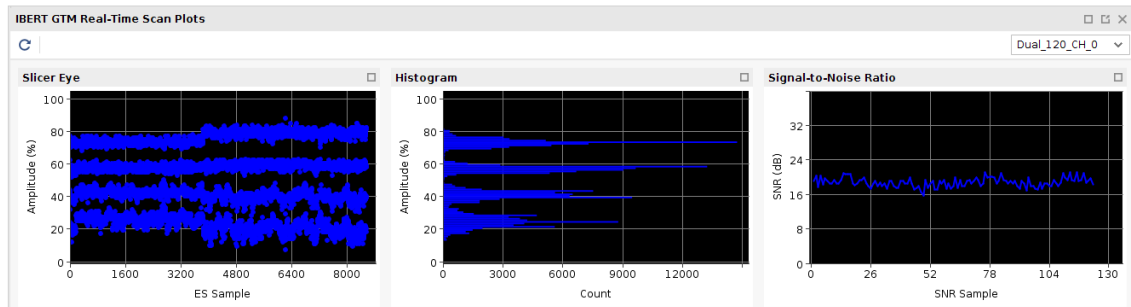

Once a link is created, the Slicer-Eye, Histogram, and Signal to Noise Ratio (SNR) plots are displayed for the link. If you created multiple links, the active link can be changed by selecting the desired DUAL and Channel in the upper-right corner.

For more information on the Slicer-Eye and GTM Transceiver Architecture see the *Virtex UltraScale+ FPGAs GTM Transceivers User Guide* ([UG581](#)).

For more info on IBERT GTM, see the *IBERT for UltraScale GTM Transceivers LogiCORE IP Product Guide* ([PG342](#)).

Device Configuration Bitstream Settings

7 Series Bitstream Settings

The device configuration settings for 7 Series devices available for use with the `set_property <Setting> <Value> [current_design]` Vivado® tool Tcl command are shown in the following table.

Note: Bitstream settings for BPI are not valid for Spartan®-7 devices.

Table 36: 7 Series Bitstream Settings

Setting	Default Value	Possible Values	Description
BITSTREAM.CONFIG. BPI_1ST_READ_CYCLE	1	1, 2, 3, 4	Helps synchronize BPI configuration with the timing of page mode operations in flash devices. It allows you to set the cycle number for a valid read of the first page. The <code>BPI_page_size</code> must be set to 4 or 8 for this option to be available.
BITSTREAM.CONFIG. BPI_PAGE_SIZE	1	1, 4, 8	For BPI configuration, this option lets you specify the page size which corresponds to the number of reads required per page of flash memory.
BITSTREAM.CONFIG. BPI_SYNC_MODE	Disable	Disable, Type1, Type2	Sets the BPI synchronous configuration mode for different types of BPI flash devices. Disable (the default) disables the synchronous configuration mode. Type1 enables the synchronous configuration mode and settings to support the Micron G18(F) family. Type2 enables the synchronous configuration mode and settings to support the Micron (Numonyx) P30 and P33 families.
BITSTREAM.CONFIG. CCLKPIN	Pullup	Pullup, Pullnone	Adds an internal pull-up to the Cclk pin. The Pullnone setting disables the pullup.
BITSTREAM.CONFIG. CONFIGFALLBACK	Disable	Disable, Enable	Enables or disables the loading of a default bitstream when a configuration attempt fails. If the MultiBoot solution setting <code>BITSTREAM.CONFIG.NEXT_CONFIG_ADDR</code> is used then the <code>BITSTREAM.CONFIG.FALLBACK</code> setting will be enabled. Fallback MultiBoot is not supported in Virtex-7 HT devices.

Table 36: 7 Series Bitstream Settings (cont'd)

Setting	Default Value	Possible Values	Description
BITSTREAM.CONFIG. CONFIGRATE	3	3, 6, 9, 12, 16, 22, 26, 33, 40, 50, 66	Uses an internal oscillator to generate the configuration clock, Cclk, when configuring in a master mode. Use this option to select the rate for Cclk.
BITSTREAM.CONFIG. DCIUPDATEMODE	AsRequired	AsRequired, Continuous, Quiet	Controls how often the Digitally Controlled Impedance circuit attempts to update the impedance match for DCI IOSTANDARDS.
BITSTREAM.CONFIG. DONEPIN ¹	Pullup	Pullup, Pullnone	Adds an internal pull-up to the DONE pin. The Pullnone setting disables the pullup. Use DonePin only if you intend to connect an external pull-up resistor to this pin. The internal pull-up resistor is automatically connected if you do not use DonePin.
BITSTREAM.CONFIG. EXTMASTERCCLK_EN	Disable	Disable, Div-1, Div-2, Div-4, Div-8	Allows an external clock to be used as the configuration clock for all master modes. The external clock must be connected to the dual-purpose EMCCLK pin.
BITSTREAM.CONFIG. INITPIN ¹	Pullup	Pullup, Pullnone	Specifies whether you want to add a Pullup resistor to the INIT pin, or leave the INIT pin floating.
BITSTREAM.CONFIG. INITSIGNALSERROR	Enable	Enable, Disable	When Enabled, the INIT_B pin asserts to '0' when a configuration error is detected.
BITSTREAM.CONFIG. M0PIN ¹	Pullup	Pullup, Pulldown, Pullnone	Adds an internal pull-up, pull-down, or neither to the M0 pin. Select Pullnone to disable both the pull-up resistor and the pull-down resistor on the M0 pin.
BITSTREAM.CONFIG. M1PIN ¹	Pullup	Pullup, Pulldown, Pullnone	Adds an internal pull-up, pull-down, or neither to the M1 pin. Select Pullnone to disable both the pull-up resistor and the pull-down resistor on the M1 pin.
BITSTREAM.CONFIG. M2PIN ¹	Pullup	Pullup, Pulldown, Pullnone	Adds an internal pull-up, pull-down, or neither to the M2 pin. Select Pullnone to disable both the pull-up resistor and the pull-down resistor on the M2 pin.
BITSTREAM.CONFIG. NEXT_CONFIG_ADDR	None	<string>	Sets the starting address for the next configuration in a MultiBoot set up, which is stored in the WBSTAR register.
BITSTREAM.CONFIG. NEXT_CONFIG_REBOOT	Enable	Enable, Disable	When set to Disable the IPROG command is removed from the .bit file. This allows the Golden image to load upon power up rather than jumping to the multiboot image in a multiboot setup.
BITSTREAM.CONFIG. PERSIST	No	No, Yes	Maintains the configuration logic access to the multi-function configuration pins after configuration. Primarily used to maintain the SelectMAP port after configuration for readback access, but can be used with any configuration mode. Persist is not needed for JTAG configuration since the JTAG port is dedicated and always available. PERSIST and ICAP cannot be used at the same time. Refer to the user guide for a description. Persist is needed for Readback and Partial Reconfiguration using the SelectMAP configuration pins, and should be used when either SelectMAP or Serial modes are used.
BITSTREAM.CONFIG. REVISIONSELECT	00	00, 01, 10, 11	Specifies the internal value of the RS[1:0] settings in the Warm Boot Start Address (WBSTAR) register for the next warm boot.
BITSTREAM.CONFIG. REVISIONSELECT_TRISTATE	Disable	Disable, Enable	Specifies whether the RS[1:0] 3-state is enabled by setting the option in the Warm Boot Start Address (WBSTAR). 0: Enable RS 3-state 1: Disable RS 3-state

Table 36: 7 Series Bitstream Settings (cont'd)

Setting	Default Value	Possible Values	Description
BITSTREAM.CONFIG. SELECTMAPABORT	Enable	Enable, Disable	Enables or disables the SelectMAP mode Abort sequence. If disabled, an Abort sequence on the device pins is ignored.
BITSTREAM.CONFIG. SPI_32BIT_ADDR	No	No, Yes	Enables SPI 32-bit address style, which is required for SPI devices with storage of 256 Mb and larger.
BITSTREAM.CONFIG. SPI_BUSWIDTH	NONE	NONE, 1, 2, 4	Sets the SPI bus to Dual (x2) or Quad (x4) mode for Master SPI configuration from third party SPI flash devices.
BITSTREAM.CONFIG. SPI_FALL_EDGE	No	No, Yes	Sets the FPGA to use a falling edge clock for SPI data capture. This improves timing margins and may allow faster clock rates for configuration.
BITSTREAM.CONFIG. TCKPIN ¹	Pullup	Pullup, Pulldown, Pullnone	Adds a pull-up, a pull-down, or neither to the TCK pin, the JTAG test clock. The Pullnone setting shows that there is no connection to either the pull-up or the pull-down.
BITSTREAM.CONFIG. TDIPIN ¹	Pullup	Pullup, Pulldown, Pullnone	Adds a pull-up, a pull-down, or neither to the TDI pin, the serial data input to all JTAG instructions and JTAG registers. The Pullnone setting shows that there is no connection to either the pull-up or the pull-down.
BITSTREAM.CONFIG. TDOPIN ¹	Pullup	Pullup, Pulldown, Pullnone	Adds a pull-up, a pull-down, or neither to the TDO pin, the serial data output for all JTAG instruction and data registers. The Pullnone setting shows that there is no connection to either the pull-up or the pull-down.
BITSTREAM.CONFIG. TIMER_CFG	None	<8-digit hex string>	Enables the Watchdog Timer in Configuration mode and sets the value. This option cannot be used at the same time as TIMER_USR.
BITSTREAM.CONFIG. TIMER_USR	0x00000000	<8-digit hex string>	Enables the Watchdog Timer in Configuration mode and sets the value. This option cannot be used at the same time as TIMER_CFG.
BITSTREAM.CONFIG. TMSPIN ¹	Pullup	Pullup, Pulldown, Pullnone	Adds a pull-up, pull-down, or neither to the TMS pin, the mode input signal to the TAP controller. The TAP controller provides the control logic for JTAG. The Pullnone setting shows that there is no connection to either the pull-up or the pull-down.
BITSTREAM.CONFIG. UNUSEDPIN	Pulldown	Pulldown, Pullup, Pullnone	Adds a pull-up, a pull-down, or neither to unused SelectIO pins (IOBs). It has no effect on dedicated configuration pins. The list of dedicated configuration pins varies depending upon the architecture. The Pullnone setting shows that there is no connection to either the pull-up or the pull-down.
BITSTREAM.CONFIG. USERID	0xFFFFFFFF	<8-digit hex string>	Used to identify implementation revisions. You can enter up to an 8-digit hexadecimal string in the User ID register.
BITSTREAM.CONFIG. USR_ACCESS	None	None, <8-digit hex string>, TIMESTAMP	Writes an 8-digit hexadecimal string, or a timestamp into the AXSS configuration register. The format of the timestamp value is dddd MMMM yyyy hhhh mmmmm sssss : day, month, year (year 2000 = 00000), hour, minute, seconds. The contents of this register may be directly accessed by the FPGA fabric via the USR_ACCESS primitive.
BITSTREAM.ENCRYPTION. ENCRYPT	No	No Yes	Encrypts the bitstream.

Table 36: 7 Series Bitstream Settings (cont'd)

Setting	Default Value	Possible Values	Description
BITSTREAM.ENCRYPTION. ENCRYPTKEYSELECT	bbram	bbram, efuse	Determines the location of the AES encryption key to be used, either from the battery-backed RAM (BBRAM) or the eFUSE register. This property is only available when the Encrypt option is set to True.
BITSTREAM.ENCRYPTION. HKEY	None	<hex string>	HKey sets the HMAC authentication key for bitstream encryption. 7 series devices have an on-chip bitstream-keyed Hash Message Authentication Code (HMAC) algorithm implemented in hardware to provide additional security beyond AES decryption alone. These devices require both AES and HMAC keys to load, modify, intercept, or clone the bitstream. To use this option, you must first set Encrypt to Yes.
BITSTREAM.ENCRYPTION. KEY0	None	<hex string>	Key0 sets the AES encryption key for bitstream encryption. To use this option, you must first set Encrypt to Yes.
BITSTREAM.ENCRYPTION. KEYFILE	None	<string>	Specifies the name of the input encryption file (with a .nky file extension). To use this option, you must first set Encrypt to Yes.
BITSTREAM.ENCRYPTION. STARTCBC	None	<32-bit hex string>	Sets the starting cipher block chaining (CBC) value.
BITSTREAM.GENERAL. COMPRESS	False	True, False	Uses the multiple frame write feature in the bitstream to reduce the size of the bitstream, not just the Bitstream (.bit) file. Using Compress does not guarantee that the size of the bitstream shrinks.
BITSTREAM.GENERAL. CRC	Enable	Enable, Disable	Controls the generation of a Cyclic Redundancy Check (CRC) value in the bitstream. When enabled, a unique CRC value is calculated based on bitstream contents. If the calculated CRC value does not match the CRC value in the bitstream, the device will fail to configure. When CRC is disabled a constant value is inserted in the bitstream in place of the CRC, and the device does not calculate a CRC. The CRC default value is Enable, except when BITSTREAM.ENCRYPTION.ENCRYPT is Yes, the CRC is disabled.
BITSTREAM.GENERAL. DEBUGBITSTREAM	No	No, Yes	Lets you create a debug bitstream. A debug bitstream is significantly larger than a standard bitstream. DebugBitstream can be used only for master and slave serial configurations. DebugBitstream is not valid for Boundary Scan or Slave Parallel/SelectMAP. In addition to a standard bitstream, a debug bitstream offers the following features: Writes 32 0s to the LOUT register after the synchronization word. Loads each frame individually. Performs a Cyclic Redundancy Check (CRC) after each frame. Writes the frame address to the LOUT register after each frame.
BITSTREAM.GENERAL. DISABLE_JTAG	No	No, Yes	Disables communication to the Boundary Scan (BSCAN) block via JTAG after configuration.
BITSTREAM.GENERAL. JTAG_XADC	Enable	Enable, Disable, StatusOnly	Enables or disables the JTAG connection to the XADC.

Table 36: 7 Series Bitstream Settings (cont'd)

Setting	Default Value	Possible Values	Description
BITSTREAM.GENERAL.PERFRAMECRC	No	No, Yes	Inserts CRC values at regular intervals within bitstreams. These values validate the integrity of the incoming bitstream and can flag an error (shown on the INIT_B pin and the PRERROR port of the ICAP) prior to loading the configuration data into the device. While most appropriate for partial bitstreams, when set to Yes, this property inserts the CRC values into all bitstreams, including full device bitstreams.
BITSTREAM.GENERAL.XADCENHANCEDLINEARITY	Off	Off, On	Disables some built-in digital calibration features that make INL look worse than the actual analog performance.
BITSTREAM.READBACK.ACTIVERECONFIG	No	No, Yes	Prevents the assertions of GHIGH and GSR during configuration. This is required for the active partial reconfiguration enhancement features.
BITSTREAM.READBACK.ICAP_SELECT	Auto	Auto, Top, Bottom	Selects between the top and bottom ICAP ports.
BITSTREAM.READBACK.READBACK	False	True, False	Lets you perform the Readback function by creating the necessary readback files.
BITSTREAM.READBACK.SECURITY	None	None, Level1, Level2	Specifies whether to disable Readback and Reconfiguration. Specifying Security Level1 disables Readback. Specifying Security Level2 disables Readback and Reconfiguration.
BITSTREAM.READBACK.XADCPARTIALRECONFIG	Disable	Disable, Enable	When Disabled XADC can work continuously during Partial Reconfiguration. When Enabled XADC works in Safe mode during partial reconfiguration.
BITSTREAM.STARTUP.DONEPIPE	Yes	Yes, No	Tells the FPGA device to wait on the CFG_DONE (DONE) pin to go High and then wait for the first clock edge before moving to the Done state.
BITSTREAM.STARTUP.DONE_CYCLE	4	4, 1, 2, 3, 5, 6, Keep	Selects the Startup phase that activates the FPGA Done signal. Done is delayed when DonePipe=Yes.
BITSTREAM.STARTUP.GTS_CYCLE	5	5, 1, 2, 3, 4, 6, Done, Keep	Selects the Startup phase that releases the internal 3-state control to the I/O buffers.
BITSTREAM.STARTUP.GWE_CYCLE	6	6, 1, 2, 3, 4, 5, Done, Keep	Selects the Startup phase that asserts the internal write enable to flip-flops, LUT RAMs, and shift registers. GWE_cycle also enables the BRAMS. Before the Startup phase, both block RAMs writing and reading are disabled.
BITSTREAM.STARTUP.LCK_CYCLE	NoWait	NoWait, 0, 1, 2, 3, 4, 5, 6	Selects the Startup phase to wait until DLLs/DCMs/PLLs lock. If you select NoWait, the Startup sequence does not wait for DLLs/DCMs/PLLs to lock.

Table 36: 7 Series Bitstream Settings (cont'd)

Setting	Default Value	Possible Values	Description
BITSTREAM.STARTUP.MATCH_CYCLE	Auto	Auto, NoWait, 0, 1, 2, 3, 4, 5, 6	<p>Specifies a stall in the Startup cycle until digitally controlled impedance (DCI) match signals are asserted. DCI matching does not begin on the Match_cycle. The Startup sequence waits in this cycle until DCI has matched. Given that there are a number of variables in determining how long it takes DCI to match, the number of CCLK cycles required to complete the Startup sequence may vary in any given system. Ideally, the configuration solution should continue driving CCLK until DONE goes high.</p> <p>When the Auto setting is specified, <code>write_bitstream</code> searches the design for any DCI I/O standards. If DCI standards exist, <code>write_bitstream</code> uses <code>BITSTREAM.STARTUP.MATCH_CYCLE=2</code>. Otherwise, <code>write_bitstream</code> uses <code>BITSTREAM.STARTUP.MATCH_CYCLE=NoWait</code>.</p>
BITSTREAM.STARTUP.STARTUPCLK	Cclk	Cclk, UserClk, JtagClk	<p>The StartupClk sequence following the configuration of a device can be synchronized to either Cclk, a User Clock, or the JTAG Clock. The default is Cclk.</p> <p>Cclk lets you synchronize to an internal clock provided in the FPGA device.</p> <p>UserClk lets you synchronize to a user-defined signal connected to the CLK pin of the STARTUP symbol.</p> <p>JtagClk lets you synchronize to the clock provided by JTAG. This clock sequences the TAP controller which provides the control logic for JTAG.</p> <p>The Spartan7 7s6 / 7s15 devices, do not support the STARTUPE2.CLK (UserClk) user startup clock pin.</p>

Notes:

- For the dedicated configuration pins Xilinx recommends that you use the bitstream setting default.

Zynq-7000 Bitstream Settings

The device configuration settings for Zynq[®]-7000 devices available for use with the `set_property <Setting> <Value> [current_design]` Vivado tool Tcl command are shown in the following table.

Note: Bitstream settings for encryption are not valid for Zynq-7000 devices.

Table 37: Zynq-7000 Bitstream Settings

Setting	Default Value	Possible Values	Description
BITSTREAM.CONFIG.BPI_1ST_READ_CYCLE	1	1, 2, 3, 4	<p>Helps synchronize BPI configuration with the timing of page mode operations in flash devices. It allows you to set the cycle number for a valid read of the first page. The <code>BPI_page_size</code> must be set to 4 or 8 for this option to be available.</p>

Table 37: Zynq-7000 Bitstream Settings (cont'd)

Setting	Default Value	Possible Values	Description
BITSTREAM.CONFIG. BPI_PAGE_SIZE	1	1, 4, 8	For BPI configuration, this option lets you specify the page size which corresponds to the number of reads required per page of flash memory.
BITSTREAM.CONFIG. BPI_SYNC_MODE	Disable	Disable, Type1, Type2	Sets the BPI synchronous configuration mode for different types of BPI flash devices. Disable (the default) disables the synchronous configuration mode. Type1 enables the synchronous configuration mode and settings to support the Micron G18(F) family. Type2 enables the synchronous configuration mode and settings to support the Micron (Numonyx) P30 and P33 families.
BITSTREAM.CONFIG. CCLKPIN ¹	Pullup	Pullup, Pullnone	Adds an internal pull-up to the Cclk pin. The Pullnone setting disables the pullup.
BITSTREAM.CONFIG. CONFIGFALLBACK	Enable	Disable, Enable	Enables or disables the loading of a default bitstream when a configuration attempt fails.
BITSTREAM.CONFIG. CONFIGRATE	3	3, 6, 9, 12, 16, 22, 26, 33, 40, 50, 66	Uses an internal oscillator to generate the configuration clock, Cclk, when configuring in a master mode. Use this option to select the rate for Cclk.
BITSTREAM.CONFIG. DCIUPDATEMODE	AsRequired	AsRequired, Continuous, Quiet	Controls how often the Digitally Controlled Impedance circuit attempts to update the impedance match for DCI IOSTANDARDS.
BITSTREAM.CONFIG. DONEPIN ¹	Pullup	Pullup, Pullnone	Adds an internal pull-up to the DONE pin. The Pullnone setting disables the pullup. Use DonePin only if you intend to connect an external pull-up resistor to this pin. The internal pull-up resistor is automatically connected if you do not use DonePin.
BITSTREAM.CONFIG. INITPIN ¹	Pullup	Pullup, Pullnone	Specifies whether you want to add a Pullup resistor to the INIT pin, or leave the INIT pin floating.
BITSTREAM.CONFIG. INITSIGNALSERROR	Enable	Enable, Disable	When Enabled, the INIT_B pin asserts to '0' when a configuration error is detected.
BITSTREAM.CONFIG. M0PIN ¹	Pullup	Pullup, Pulldown, Pullnone	Adds an internal pull-up, pull-down, or neither to the M0 pin. Select Pullnone to disable both the pull-up resistor and the pull-down resistor on the M0 pin.
BITSTREAM.CONFIG. M1PIN ¹	Pullup	Pullup, Pulldown, Pullnone	Adds an internal pull-up, pull-down, or neither to the M1 pin. Select Pullnone to disable both the pull-up resistor and the pull-down resistor on the M1 pin.
BITSTREAM.CONFIG. M2PIN ¹	Pullup	Pullup, Pulldown, Pullnone	Adds an internal pull-up, pull-down, or neither to the M2 pin. Select Pullnone to disable both the pull-up resistor and the pull-down resistor on the M2 pin.
BITSTREAM.CONFIG. NEXT_CONFIG_ADDR	None	<string>	Sets the starting address for the next configuration in a MultiBoot set up, which is stored in the WBSTAR register.
BITSTREAM.CONFIG. NEXT_CONFIG_REBOOT	Enable	Enable, Disable	When set to Disable the IPROG command is removed from the .bit file. This allows the Golden image to load upon power up rather than jumping to the multiboot image in a multiboot setup.
BITSTREAM.CONFIG. OVERTEMPPOWERDOWN	Disable	Disable, Enable	Enables the device to shut down when the XADC detects a temperature beyond the acceptable operational maximum. An external circuitry set up for the XADC is required to use this option.

Table 37: Zynq-7000 Bitstream Settings (cont'd)

Setting	Default Value	Possible Values	Description
BITSTREAM.CONFIG. PERSIST	No	No, Yes	Maintains the configuration logic access to the multi-function configuration pins after configuration. Primarily used to maintain the SelectMAP port after configuration for readback access, but can be used with any configuration mode. Persist is not needed for JTAG configuration since the JTAG port is dedicated and always available. PERSIST and ICAP cannot be used at the same time. Refer to the user guide for a description. Persist is needed for Readback and Partial Reconfiguration using the SelectMAP configuration pins, and should be used when either SelectMAP or Serial modes are used.
BITSTREAM.CONFIG. REVISIONSELECT	00	00, 01, 10, 11	Specifies the internal value of the RS[1:0] settings in the Warm Boot Start Address (WBSTAR) register for the next warm boot.
BITSTREAM.CONFIG. REVISIONSELECT_TRISTATE	Disable	Disable, Enable	Specifies whether the RS[1:0] 3-state is enabled by setting the option in the Warm Boot Start Address (WBSTAR). RS[1:0] pins 3-state enable 0: Enable RS 3-state 1: Disable RS 3-state
BITSTREAM.CONFIG. SELECTMAPABORT	Enable	Enable, Disable	Enables or disables the SelectMAP mode Abort sequence. If disabled, an Abort sequence on the device pins is ignored.
BITSTREAM.CONFIG. SPI_32BIT_ADDR	No	No, Yes	Enables SPI 32-bit address style, which is required for SPI devices with storage of 256 Mb and larger.
BITSTREAM.CONFIG. SPI_BUSWIDTH	NONE	NONE, 1, 2, 4	Sets the SPI bus to Dual (x2) or Quad (x4) mode for Master SPI configuration from third party SPI flash devices.
BITSTREAM.CONFIG. SPI_FALL_EDGE	No	No, Yes	Sets the FPGA to use a falling edge clock for SPI data capture. This improves timing margins and may allow faster clock rates for configuration.
BITSTREAM.CONFIG. TCKPIN ¹	Pullup	Pullup, Pulldown, Pullnone	Adds a pull-up, a pull-down, or neither to the TCK pin, the JTAG test clock. The Pullnone setting shows that there is no connection to either the pull-up or the pull-down.
BITSTREAM.CONFIG. TDIPIN ¹	Pullup	Pullup, Pulldown, Pullnone	Adds a pull-up, a pull-down, or neither to the TDI pin, the serial data input to all JTAG instructions and JTAG registers. The Pullnone setting shows that there is no connection to either the pull-up or the pull-down.
BITSTREAM.CONFIG. TDOPIN ¹	Pullup	Pullup, Pulldown, Pullnone	Adds a pull-up, a pull-down, or neither to the TDO pin, the serial data output for all JTAG instruction and data registers. The Pullnone setting shows that there is no connection to either the pull-up or the pull-down.
BITSTREAM.CONFIG. TIMER_CFG	None	<8-digit hex string>	Enables the Watchdog Timer in Configuration mode and sets the value. This option cannot be used at the same time as TIMER_USR.
BITSTREAM.CONFIG. TIMER_USR	0x00000000	<8-digit hex string>	Enables the Watchdog Timer in Configuration mode and sets the value. This option cannot be used at the same time as TIMER_CFG.

Table 37: Zynq-7000 Bitstream Settings (cont'd)

Setting	Default Value	Possible Values	Description
BITSTREAM.CONFIG. TMSPIN ¹	Pullup	Pullup, Pulldown, Pullnone	Adds a pull-up, pull-down, or neither to the TMS pin, the mode input signal to the TAP controller. The TAP controller provides the control logic for JTAG. The Pullnone setting shows that there is no connection to either the pull-up or the pull-down.
BITSTREAM.CONFIG. UNUSEDPIN	Pulldown	Pulldown, Pullup, Pullnone	Adds a pull-up, a pull-down, or neither to unused SelectIO pins (IOBs). It has no effect on dedicated configuration pins. The list of dedicated configuration pins varies depending upon the architecture. The Pullnone setting shows that there is no connection to either the pull-up or the pull-down.
BITSTREAM.CONFIG. USERID	0xFFFFFFFF	<8-digit hex string>	Used to identify implementation revisions. You can enter up to an 8-digit hexadecimal string in the User ID register.
BITSTREAM.CONFIG. USR_ACCESS	None	<8-digit hex string>, TIMESTAMP	Writes an 8-digit hexadecimal string, or a timestamp into the AXSS configuration register. The format of the timestamp value is dddd MM yy hh mm ss : day, month, year (year 2000 = 00000), hour, minute, seconds. The contents of this register may be directly accessed by the FPGA fabric via the USR_ACCESS primitive.
BITSTREAM.ENCRYPTION. ENCRYPTKEYSELECT	bbram	bbram, efuse	Determines the location of the AES encryption key to be used, either from the battery-backed RAM (BBRAM) or the eFUSE register. (7 Series) This property is only available when the Encrypt option is set to True.
BITSTREAM.GENERAL. COMPRESS	False	True, False	Uses the multiple frame write feature in the bitstream to reduce the size of the bitstream, not just the Bitstream (.bit) file. Using Compress does not guarantee that the size of the bitstream shrinks.
BITSTREAM.GENERAL. CRC	Enable	Enable, Disable	Controls the generation of a Cyclic Redundancy Check (CRC) value in the bitstream. When enabled, a unique CRC value is calculated based on bitstream contents. If the calculated CRC value does not match the CRC value in the bitstream, the device will fail to configure. When CRC is disabled a constant value is inserted in the bitstream in place of the CRC, and the device does not calculate a CRC. The CRC default value is Enable, except when BITSTREAM.ENCRYPTION.ENCRYPT is Yes, the CRC is disabled.
BITSTREAM.GENERAL. DISABLE_JTAG	No	No, Yes	Disables communication to the Boundary Scan (BSCAN) block via JTAG after configuration.
BITSTREAM.GENERAL. JTAG_XADC	Enable	Enable, Disable, StatusOnly	Enables or disables the JTAG connection to the XADC.
BITSTREAM.GENERAL. XADCENHANCEDLINEARITY	Off	Off, On	Disables some built-in digital calibration features that make INL look worse than the actual analog performance.

Table 37: Zynq-7000 Bitstream Settings (cont'd)

Setting	Default Value	Possible Values	Description
BITSTREAM.GENERAL.PERFRAMECRC	No	No, Yes	Inserts CRC values at regular intervals within bitstreams. These values validate the integrity of the incoming bitstream and can flag an error (shown on the INIT_B pin and the PRERROR port of the ICAP) prior to loading the configuration data into the device. While most appropriate for partial bitstreams, when set to Yes, this property inserts the CRC values into all bitstreams, including full device bitstreams.
BITSTREAM.READBACK.ACTIVERECONFIG	No	No, Yes	Prevents the assertions of GHIGH and GSR during configuration. This is required for the active partial reconfiguration enhancement features.
BITSTREAM.READBACK.ICAP_SELECT	Auto	Auto, Top, Bottom	Selects between the top and bottom ICAP ports.
BITSTREAM.READBACK.READBACK	False	True, False	Lets you perform the Readback function by creating the necessary readback files.
BITSTREAM.READBACK.SECURITY	None	None, Level1, Level2	Specifies whether to disable Readback and Reconfiguration. Specifying Security Level1 disables Readback. Specifying Security Level2 disables Readback and Reconfiguration.
BITSTREAM.READBACK.XADCPARTIALRECONFIG	Disable	Disable, Enable	When Disabled XADC can work continuously during Partial Reconfiguration. When Enabled XADC works in Safe mode during partial reconfiguration.
BITSTREAM.STARTUP.DONEPIPE	Yes	Yes, No	Tells the FPGA device to wait on the CFG_DONE (DONE) pin to go High and then wait for the first clock edge before moving to the Done state.
BITSTREAM.STARTUP.DONE_CYCLE	4	4, 1, 2, 3, 5, 6, Keep	Selects the Startup phase that activates the FPGA Done signal. Done is delayed when DonePipe=Yes.
BITSTREAM.STARTUP.GTS_CYCLE	5	5, 1, 2, 3, 4, 6, Done, Keep	Selects the Startup phase that releases the internal 3-state control to the I/O buffers.
BITSTREAM.STARTUP.GWE_CYCLE	6	6, 1, 2, 3, 4, 5, Done, Keep	Selects the Startup phase that asserts the internal write enable to flip-flops, LUT RAMs, and shift registers. GWE_cycle also enables the BRAMS. Before the Startup phase, both block RAMs writing and reading are disabled.
BITSTREAM.STARTUP.LCK_CYCLE	NoWait	NoWait, 0, 1, 2, 3, 4, 5, 6	Selects the Startup phase to wait until DLLs/DCMs/PLLs lock. If you select NoWait, the Startup sequence does not wait for DLLs/DCMs/PLLs to lock.
BITSTREAM.STARTUP.MATCH_CYCLE	Auto	Auto, NoWait, 0, 1, 2, 3, 4, 5, 6	Specifies a stall in the Startup cycle until digitally controlled impedance (DCI) match signals are asserted. DCI matching does not begin on the Match_cycle. The Startup sequence waits in this cycle until DCI has matched. Given that there are a number of variables in determining how long it takes DCI to match, the number of CCLK cycles required to complete the Startup sequence may vary in any given system. Ideally, the configuration solution should continue driving CCLK until DONE goes high. When the Auto setting is specified, <code>write_bitstream</code> searches the design for any DCI I/O standards. If DCI standards exist, <code>write_bitstream</code> uses <code>BITSTREAM.STARTUP.MATCH_CYCLE=2</code> . Otherwise, <code>write_bitstream</code> uses <code>BITSTREAM.STARTUP.MATCH_CYCLE=NoWait</code> .

Table 37: Zynq-7000 Bitstream Settings (cont'd)

Setting	Default Value	Possible Values	Description
BITSTREAM.STARTUP.STARTUPCLK	Cclk	Cclk, UserClk, JtagClk	<p>The StartupClk sequence following the configuration of a device can be synchronized to either Cclk, a User Clock, or the JTAG Clock. The default is Cclk.</p> <p>Cclk lets you synchronize to an internal clock provided in the FPGA device.</p> <p>UserClk lets you synchronize to a user-defined signal connected to the CLK pin of the STARTUP symbol.</p> <p>JtagClk lets you synchronize to the clock provided by JTAG. This clock sequences the TAP controller which provides the control logic for JTAG.</p>

Notes:

- For the dedicated configuration pins Xilinx recommends that you use the bitstream setting default.

UltraScale Bitstream Settings

The device configuration settings for UltraScale™ devices available for use with the `set_property <Setting> <Value> [current_design]` Vivado tool Tcl command are shown in the following table.

Table 38: UltraScale Bitstream Settings

Setting	Default Value	Possible Values	Description
BITSTREAM.AUTHENTICATION.AUTHENTICATE	No	Yes, No	Indicates whether or not to use RSA authentication. If No then AES_GCM is used.
BITSTREAM.AUTHENTICATION.RSAPRIVATEKEYFILE	None	<string>	Specifies the OpenSSL .pem file that contains the key pairs that should be used to sign the RSA-2048 authenticated bitstream.
BITSTREAM.CONFIG.BPI_1ST_READ_CYCLE	1	1, 2, 3, 4	Helps synchronize BPI configuration with the timing of page mode operations in flash devices. It allows you to set the cycle number for a valid read of the first page. The BPI_page_size must be set to 4 or 8 for this option to be available.
BITSTREAM.CONFIG.BPI_PAGE_SIZE	1	1, 4, 8	For BPI configuration, this option lets you specify the page size which corresponds to the number of reads required per page of flash memory.
BITSTREAM.CONFIG.BPI_SYNC_MODE	Disable	Disable, Type1, Type2	<p>Sets the BPI synchronous configuration mode for different types of BPI flash devices.</p> <p>Disable (the default) disables the synchronous configuration mode.</p> <p>Type1 enables the synchronous configuration mode and settings to support the Micron G18(F) family.</p> <p>Type2 enables the synchronous configuration mode and settings to support the Micron (Numonyx) P30 and P33 families.</p>
BITSTREAM.CONFIG.CCLKPIN ¹	Pullup	Pullup, Pullnone	Adds an internal pull-up to the Cclk pin. The Pullnone setting disables the pullup.

Table 38: UltraScale Bitstream Settings (cont'd)

Setting	Default Value	Possible Values	Description
BITSTREAM.CONFIG. CONFIGFALLBACK	Enable	Disable, Enable	Enables or disables the loading of a default bitstream when a configuration attempt fails.
BITSTREAM.CONFIG. CONFIGRATE	3	3, 6, 9, 12, 22, 33, 40, 50, 57, 69, 82, 87, 90, 110, 115, 130, 148	Uses an internal oscillator to generate the configuration clock, Cclk, when configuring in a master mode. Use this option to select the rate for Cclk.
BITSTREAM.CONFIG. D00_MOSI ¹	Pullup	Pullup, Pulldown, Pullnone	Adds an internal pull-up, pull-down, or neither to the D00_MOSI pin. Select Pullnone to disable both the pull-up resistor and the pull-down resistor on the D00_MOSI pin.
BITSTREAM.CONFIG. D01_DIN ¹	Pullup	Pullup, Pulldown, Pullnone	Adds an internal pull-up, pull-down, or neither to the D01_DIN pin. Select Pullnone to disable both the pull-up resistor and the pull-down resistor on the D01_DIN pin.
BITSTREAM.CONFIG. D02 ¹	Pullup	Pullup, Pulldown, Pullnone	Adds an internal pull-up, pull-down, or neither to the D02 pin. Select Pullnone to disable both the pull-up resistor and the pull-down resistor on the D02 pin.
BITSTREAM.CONFIG. D03 ¹	Pullup	Pullup, Pulldown, Pullnone	Adds an internal pull-up, pull-down, or neither to the D03 pin. Select Pullnone to disable both the pull-up resistor and the pull-down resistor on the D03 pin.
BITSTREAM.CONFIG. DCIUPDATEMODE	AsRequired	AsRequired, Continuous, Quiet	Controls how often the Digitally Controlled Impedance circuit attempts to update the impedance match for DCI IOSTANDARDS.
BITSTREAM.CONFIG. DONEPIN ¹	Pullup	Pullup, Pullnone	Adds an internal pull-up to the DONE pin. The Pullnone setting disables the pullup. Use DonePin only if you intend to connect an external pull-up resistor to this pin. The internal pull-up resistor is automatically connected if you do not use DonePin.
BITSTREAM.CONFIG. EXTMASTERCLK_EN	Disable	Disable, Div-1, Div-2, Div-3, Div-4, Div-6, Div-8, Div-12, Div-16, Div-24, Div-48	Allows an external clock to be used as the configuration clock for all master modes. The external clock must be connected to the dual-purpose EMCLK pin.
BITSTREAM.CONFIG. INITPIN ¹	Pullup	Pullup, Pullnone	Specifies whether you want to add a Pullup resistor to the INIT pin, or leave the INIT pin floating.
BITSTREAM.CONFIG. INITSIGNALSERROR	Enable	Enable, Disable	When Enabled, the INIT_B pin asserts to '0' when a configuration error is detected.
BITSTREAM.CONFIG. M0PIN ¹	Pullup	Pullup, Pulldown, Pullnone	Adds an internal pull-up, pull-down, or neither to the M0 pin. Select Pullnone to disable both the pull-up resistor and the pull-down resistor on the M0 pin.
BITSTREAM.CONFIG. M1PIN ¹	Pullup	Pullup, Pulldown, Pullnone	Adds an internal pull-up, pull-down, or neither to the M1 pin. Select Pullnone to disable both the pull-up resistor and the pull-down resistor on the M1 pin.
BITSTREAM.CONFIG. M2PIN ¹	Pullup	Pullup, Pulldown, Pullnone	Adds an internal pull-up, pull-down, or neither to the M2 pin. Select Pullnone to disable both the pull-up resistor and the pull-down resistor on the M2 pin.
BITSTREAM.CONFIG. NEXT_CONFIG_ADDR	none	<string>	Sets the starting address for the next configuration in a MultiBoot set up, which is stored in the WBSTAR register.
BITSTREAM.CONFIG. NEXT_CONFIG_REBOOT	Enable	Enable, Disable	When set to Disable the IPROG command is removed from the .bit file. This allows the Golden image to load upon power up rather than jumping to the multiboot image in a multiboot setup.

Table 38: UltraScale Bitstream Settings (cont'd)

Setting	Default Value	Possible Values	Description
BITSTREAM.CONFIG.OVERTEMPSHUTDOWN	Disable	Disable, Enable	Enables the device to shut down when the System Monitor detects a temperature beyond the acceptable operational maximum. An external circuitry set up for the System Monitor is required to use this option.
BITSTREAM.CONFIG.PERSIST	No	No, Yes	Maintains the configuration logic access to the multi-function configuration pins after configuration. Primarily used to maintain the SelectMAP port after configuration for readback access, but can be used with any configuration mode. Persist is not needed for JTAG configuration since the JTAG port is dedicated and always available. Persist and ICAP cannot be used at the same time. Refer to the user guide for a description. Persist is needed for Readback and Partial Reconfiguration using the SelectMAP configuration pins, and should be used when either SelectMAP or Serial modes are used.
BITSTREAM.CONFIG.PROGPIN ¹	Pullup	Pullup, Pullnone	Adds an internal pull-up to the PROGRAM_B pin. The Pullnone setting disables the pullup. The pullup affects the pin after configuration.
BITSTREAM.CONFIG.PUDC_B ¹	Pullup	Pullup, Pulldown, Pullnone	Adds an internal pull-up, pull-down, or neither to the PUDC_B pin. Select Pullnone to disable both the pull-up resistor and the pull-down resistor on the PUDC_B pin.
BITSTREAM.CONFIG.RDWR_B_FCS_B ¹	Pullup	Pullup, Pulldown, Pullnone	Adds an internal pull-up, pull-down, or neither to the RDWR_B_FCS_B pin. Select Pullnone to disable both the pull-up resistor and the pull-down resistor on the RDWR_B_FCS_B pin.
BITSTREAM.CONFIG.REVISIONSELECT	00	00, 01, 10, 11	Specifies the internal value of the RS[1:0] settings in the Warm Boot Start Address (WBSTAR) register for the next warm boot.
BITSTREAM.CONFIG.REVISIONSELECT_TRISTATE	Disable	Disable, Enable	Specifies whether the RS[1:0] 3-state is enabled by setting the option in the Warm Boot Start Address (WBSTAR). RS[1:0] pins 3-state enable 0: Enable RS 3-state 1: Disable RS 3-state
BITSTREAM.CONFIG.SELECTMAPABORT	Enable	Enable, Disable	Enables or disables the SelectMAP mode Abort sequence. If disabled, an Abort sequence on the device pins is ignored.
BITSTREAM.CONFIG.SPI_32BIT_ADDR	No	No, Yes	Enables SPI 32-bit address style, which is required for SPI devices with storage of 256 Mb and larger.
BITSTREAM.CONFIG.SPI_BUSWIDTH	NONE	NONE, 1, 2, 4, 8	Sets the SPI bus to Dual (x2) or Quad (x4) mode for Master SPI configuration from third party SPI flash devices.
BITSTREAM.CONFIG.SPI_FALL_EDGE	No	No, Yes	Sets the FPGA to use a falling edge clock for SPI data capture. This improves timing margins and may allow faster clock rates for configuration.
BITSTREAM.CONFIG.TCKPIN ¹	Pullup	Pullup, Pulldown, Pullnone	Adds a pull-up, a pull-down, or neither to the TCK pin, the JTAG test clock. The Pullnone setting shows that there is no connection to either the pull-up or the pull-down.
BITSTREAM.CONFIG.TDIPIN ¹	Pullup	Pullup, Pulldown, Pullnone	Adds a pull-up, a pull-down, or neither to the TDI pin, the serial data input to all JTAG instructions and JTAG registers. The Pullnone setting shows that there is no connection to either the pull-up or the pull-down.

Table 38: UltraScale Bitstream Settings (cont'd)

Setting	Default Value	Possible Values	Description
BITSTREAM.CONFIG. TDOPIN ¹	Pullup	Pullup, Pulldown, Pullnone	Adds a pull-up, a pull-down, or neither to the TDO pin, the serial data output for all JTAG instruction and data registers. The Pullnone setting shows that there is no connection to either the pull-up or the pull-down.
BITSTREAM.CONFIG. TIMER_CFG	None	<8-digit hex string>	Enables the Watchdog Timer in Configuration mode and sets the value. This option cannot be used at the same time as TIMER_USR.
BITSTREAM.CONFIG. TIMER_USR	0x00000000	<8-digit hex string>	Enables the Watchdog Timer in Configuration mode and sets the value. This option cannot be used at the same time as TIMER_CFG.
BITSTREAM.CONFIG. TMSPIN ¹	Pullup	Pullup, Pulldown, Pullnone	Adds a pull-up, pull-down, or neither to the TMS pin, the mode input signal to the TAP controller. The TAP controller provides the control logic for JTAG. The Pullnone setting shows that there is no connection to either the pull-up or the pull-down.
BITSTREAM.CONFIG. UNUSEDPIN	Pulldown	Pulldown, Pullup, Pullnone	Adds a pull-up, a pull-down, or neither to unused SelectIO pins (IOBs). It has no effect on dedicated configuration pins. The list of dedicated configuration pins varies depending upon the architecture. The Pullnone setting shows that there is no connection to either the pull-up or the pull-down.
BITSTREAM.CONFIG. USERID	0xFFFFFFFF	<8-digit hex string>	Used to identify implementation revisions. You can enter up to an 8-digit hexadecimal string in the User ID register.
BITSTREAM.CONFIG. USR_ACCESS	None	<8-digit hex string>, TIMESTAMP	Writes an 8-digit hexadecimal string, or a timestamp into the AXSS configuration register. The format of the timestamp value is dddd MMMM yyyy hhhh mmmmm sssss : day, month, year (year 2000 = 0000), hour, minute, seconds. The contents of this register may be directly accessed by the FPGA fabric via the USR_ACCESS primitive.
BITSTREAM.ENCRYPTION. ENCRYPT	No	No Yes	Encrypts the bitstream.
BITSTREAM.ENCRYPTION. ENCRYPTKEYSELECT	bbram	bbram, efuse	Determines the location of the AES encryption key to be used, either from the battery-backed RAM (BBRAM) or the eFUSE register. This property is only available when the Encrypt option is set to True.
BITSTREAM.ENCRYPTION. FAMILY_KEY_FILEPATH	None	Path to familyKey.cfg	Specifies the install location of the Family Key. No specific directory is required. Xilinx does not provide the family key as part of the Xilinx Tool Suite. Customers must send a request for the family key to secure.solutions@xilinx.com . The family key is then distributed to qualified customers through the Product Licensing site on https://www.xilinx.com .
BITSTREAM.ENCRYPTION. KEY0	None	<hex string>	Key0 sets the AES encryption key for bitstream encryption. To use this option, you must first set Encrypt to Yes.
BITSTREAM.ENCRYPTION. KEYFILE	None	<string>	Specifies the name of the input encryption file (with a .nky file extension). To use this option, you must first set Encrypt to Yes.
BITSTREAM.ENCRYPTION. KEYLIFE	32	4 up to 2147483647	The number of 128-bit encryption blocks over which a single key should be used for AES-GCM authenticated bitstreams. Setting this to 0 will disable these options

Table 38: UltraScale Bitstream Settings (cont'd)

Setting	Default Value	Possible Values	Description
BITSTREAM.ENCRYPTION.RSAKEYLIFEFRAMES	8	8 up to 2147483647	Specifies how many configuration frames should be used for any given AES-256 key when RSA Public Key Authentication is specified. A value of 8 configuration frames is equivalent to using the key for 246 encryption blocks. Setting this to 0 will disable these options.
BITSTREAM.ENCRYPTION.OBFUSCATEKEY	Disable	Enable, Disable	Creates a bitstream whereby the key used to encrypt the bitstream is obfuscated before it is written to eFUSE or battery-backed RAM (BBR). This allows the user to provide the device programmer with an obfuscated key rather than the original customer key. The device programmer can then write the obfuscated key to the eFUSE or BBR and mark it as obfuscated using the obfuscated-key flag in the selected storage location.
BITSTREAM.ENCRYPTION.STARTIVO			The initialization vector used to specify the initial GCM count value in the first AES-GCM message. 32-bit hex value.
BITSTREAM.ENCRYPTION.STARTIVOBFUSCATE			Starting obfuscate initial vector (Obfuscate IV0) value.
BITSTREAM.GENERAL.COMPRESS	False	True, False	Uses the multiple frame write feature in the bitstream to reduce the size of the bitstream, not just the Bitstream (.bit) file. Using Compress does not guarantee that the size of the bitstream shrinks.
BITSTREAM.GENERAL.CRC	Enable	Enable, Disable	Controls the generation of a Cyclic Redundancy Check (CRC) value in the bitstream. When enabled, a unique CRC value is calculated based on bitstream contents. If the calculated CRC value does not match the CRC value in the bitstream, the device will fail to configure. When CRC is disabled a constant value is inserted in the bitstream in place of the CRC, and the device does not calculate a CRC. The CRC default value is Enable, except when BITSTREAM.ENCRYPTION.ENCRYPT is Yes, the CRC is disabled.
BITSTREAM.GENERAL.DEBUGBITSTREAM	No	No, Yes	Lets you create a debug bitstream. A debug bitstream is significantly larger than a standard bitstream. DebugBitstream can be used only for master and slave serial configurations. DebugBitstream is not valid for Boundary Scan or Slave Parallel/SelectMAP. In addition to a standard bitstream, a debug bitstream offers the following features: Writes 32 0s to the LOUT register after the synchronization word. Loads each frame individually. Performs a Cyclic Redundancy Check (CRC) after each frame. Writes the frame address to the LOUT register after each frame.
BITSTREAM.GENERAL.DISABLE_JTAG	No	No, Yes	Disables communication to the Boundary Scan (BSCAN) block via JTAG after configuration.

Table 38: UltraScale Bitstream Settings (cont'd)

Setting	Default Value	Possible Values	Description
BITSTREAM.GENERAL.PERFRAMECRC	No	No, Yes	Inserts CRC values at regular intervals within bitstreams. These values validate the integrity of the incoming bitstream and can flag an error (shown on the INIT_B pin and the PRERROR port of the ICAP) prior to loading the configuration data into the device. While most appropriate for partial bitstreams, when set to Yes, this property inserts the CRC values into all bitstreams, including full device bitstreams.
BITSTREAM.GENERAL.JTAG_SYSMON	Enable	Enable, Disable, StatusOnly	Enables or disables the JTAG connection to SYSMON.
BITSTREAM.GENERAL.SYSMONPOWERDOWN	Disable	Disable, Enable	Enables the device to power down SYSMON to save power. Only recommended for permanently powering down SYSMON.
BITSTREAM.MMCM.BANDWIDTH	DEFAULT	POSTCRC	Changes all MMCM(s) with a BANDWIDTH setting of OPTIMIZED to POSTCRC.
BITSTREAM.PLL.BANDWIDTH	DEFAULT	POSTCRC	Changes all PLL(s) with a BANDWIDTH setting of OPTIMIZED to POSTCRC.
BITSTREAM.READBACK.ACTIVERECONFIG	No	No, Yes	Prevents the assertions of GHIGH and GSR during configuration. This is required for the active partial reconfiguration enhancement features.
BITSTREAM.READBACK.ICAP_SELECT	Auto	Auto, Top, Bottom	Selects between the top and bottom ICAP ports.
BITSTREAM.READBACK.READBACK	False	True, False	Lets you perform the Readback function by creating the necessary readback files.
BITSTREAM.READBACK.SECURITY	None	None, Level1, Level2	Specifies whether to disable Readback and Reconfiguration. Specifying Security Level1 disables Readback. Specifying Security Level2 disables Readback and Reconfiguration.
BITSTREAM.STARTUP.DONE_CYCLE	4	4, 1, 2, 3, 5, 6, Keep	Selects the Startup phase that activates the FPGA Done signal. Done is delayed when DonePipe=Yes.
BITSTREAM.STARTUP.GTS_CYCLE	5	5, 1, 2, 3, 4, 6, Done, Keep	Selects the Startup phase that releases the internal 3-state control to the I/O buffers.
BITSTREAM.STARTUP.GWE_CYCLE	6	6, 1, 2, 3, 4, 5, Done, Keep	Selects the Startup phase that asserts the internal write enable to flip-flops, LUT RAMs, and shift registers. GWE_cycle also enables the BRAMS. Before the Startup phase, both block RAMs writing and reading are disabled.
BITSTREAM.STARTUP.LCK_CYCLE	NoWait	NoWait, 0, 1, 2, 3, 4, 5, 6	Selects the Startup phase to wait until DLLs/DCMs/PLLs lock. If you select NoWait, the Startup sequence does not wait for DLLs/DCMs/PLLs to lock.

Table 38: UltraScale Bitstream Settings (cont'd)

Setting	Default Value	Possible Values	Description
BITSTREAM.STARTUP.MATCH_CYCLE	Auto	Auto, NoWait, 0, 1, 2, 3, 4, 5, 6	<p>Specifies a stall in the Startup cycle until digitally controlled impedance (DCI) match signals are asserted. DCI matching does not begin on the Match_cycle. The Startup sequence waits in this cycle until DCI has matched. Given that there are a number of variables in determining how long it takes DCI to match, the number of CCLK cycles required to complete the Startup sequence may vary in any given system. Ideally, the configuration solution should continue driving CCLK until DONE goes high.</p> <p>When the Auto setting is specified, <code>write_bitstream</code> searches the design for any DCI I/O standards. If DCI standards exist, <code>write_bitstream</code> uses <code>BITSTREAM.STARTUP.MATCH_CYCLE=2</code>. Otherwise, <code>write_bitstream</code> uses <code>BITSTREAM.STARTUP.MATCH_CYCLE=NoWait</code>.</p>

Notes:

1. For the dedicated configuration pins Xilinx recommends that you use the default bitstream setting.

Virtex and Kintex UltraScale+ Bitstream Settings

The device configuration settings for Virtex and Kintex® UltraScale+ devices available for use with the `set_property <Setting> <Value> [current_design]` Vivado tool Tcl command are shown in the following table.

Table 39: Virtex and Kintex UltraScale+ Bitstream Settings

Setting	Default Values	Possible Values	Description
BITSTREAM.AUTHENTICATION.AUTHENTICATE	No	No, Yes	Indicates whether or not to use RSA authentication. If No then AES_GCM is used.
BITSTREAM.AUTHENTICATION.RSAPRIVATEKEYFILE			Specifies the OpenSSL .pem file that contains the key pairs that should be used to sign the RSA-2048 authenticated bitstream.
BITSTREAM.CONFIG.BPI_1ST_READ_CYCLE	1	1, 2, 3, 4	Helps synchronize BPI configuration with the timing of page mode operations in flash devices. It allows you to set the cycle number for a valid read of the first page. The <code>BPI_page_size</code> must be set to 4 or 8 for this option to be available.
BITSTREAM.CONFIG.BPI_PAGE_SIZE	1	1, 4, 8	For BPI configuration, this sub-option lets you specify the page size which corresponds to the number of reads required per page of flash memory.

Table 39: Virtex and Kintex UltraScale+ Bitstream Settings (cont'd)

Setting	Default Values	Possible Values	Description
BITSTREAM.CONFIG. BPI_SYNC_MODE	Disable	Disable, Type1, Type2	Sets the BPI synchronous configuration mode for different types of BPI flash devices. Disable (the default) disables the synchronous configuration mode. Type1 enables the synchronous configuration mode and settings to support the Micron G18(F) family. Type2 enables the synchronous configuration mode and settings to support the Micron (Numonyx) P30 and P33 families.
BITSTREAM.CONFIG. CCLKPIN	Pullup	Pullup, Pullnone	Adds an internal pull-up to the Cclk pin. The Pullnone setting disables the pullup.
BITSTREAM.CONFIG. PERSIST	No	No, Yes	Prohibit usage of the configuration pins as user I/O and persist after configuration.
BITSTREAM.CONFIG. CONFIGRATE	2.7	2.7, 5.3, 8.0, 10.6, 21.3, 31.9, 36.4, 51.0, 56.7, 63.8, 72.9, 85.0, 102.0, 127.5, 170.0	Bitstream generation uses an internal oscillator to generate the configuration clock, Cclk, when configuring is in a master mode. Use this sub-option to select the rate for Cclk.
BITSTREAM.CONFIG. D00_MOSI	Pullup	Pullup, Pulldown, Pullnone	Adds an internal pull-up, pull-down, or neither to the D00_MOSI pin. Select Pullnone to disable both the pull-up resistor and the pull-down resistor on the D00_MOSI pin.
BITSTREAM.CONFIG. D01_DIN	Pullup	Pullup, Pulldown, Pullnone	Adds an internal pull-up, pull-down, or neither to the D01_DIN pin. Select Pullnone to disable both the pull-up resistor and the pull-down resistor on the D01_DIN pin.
BITSTREAM.CONFIG. D02	Pullup	Pullup, Pulldown, Pullnone	Adds an internal pull-up, pull-down, or neither to the D02 pin. Select Pullnone to disable both the pull-up resistor and the pull-down resistor on the D02 pin.
BITSTREAM.CONFIG. D03	Pullup	Pullup, Pulldown, Pullnone	Adds an internal pull-up, pull-down, or neither to the D03 pin. Select Pullnone to disable both the pull-up resistor and the pull-down resistor on the D03 pin.
BITSTREAM.CONFIG. DCIUPDATEMODE	AsRequired	AsRequired, Quiet, Safe	Controls how often the Digitally Controlled Impedance circuit attempts to update the impedance match for DCI IOSTANDARDS.
BITSTREAM.CONFIG. DONEPIN	Pullup	Pullup, Pullnone	Adds an internal pull-up to the DONE pin. The Pullnone setting disables the pullup. Use DonePin only if you intend to connect an external pull-up resistor to this pin. The internal pull-up resistor is automatically connected if you do not use DonePin.
BITSTREAM.CONFIG. EXTMASTERCLK_EN	Disable	Disable, Div-1, Div-2, Div-3, Div-4, Div-6, Div-8, Div-12, Div-16, Div-24, Div-48	Allows an external clock to be used as the configuration clock for all master modes. The external clock must be connected to the dual-purpose EMCCLK pin.
BITSTREAM.ENCRYPTION. FAMILY_KEY_FILEPATH	None	Path to familyKey.cfg	Specifies the install location of the Family Key. No specific directory is required. Xilinx does not provide the family key as part of the Xilinx Tool Suite. Customers must send a request for the family key to secure.solutions@xilinx.com . The family key is then distributed to qualified customers through the Product Licensing site on https://www.xilinx.com .

Table 39: Virtex and Kintex UltraScale+ Bitstream Settings (cont'd)

Setting	Default Values	Possible Values	Description
BITSTREAM.CONFIG. INITPIN	Pullup	Pullup, Pullnone	Specifies whether you want to add a Pullup resistor to the INIT pin, or leave the INIT pin floating.
BITSTREAM.CONFIG. M0PIN	Pullup	Pullup, Pulldown, Pullnone	Adds an internal pull-up, pull-down, or neither to the M0 pin. Select Pullnone to disable both the pull-up resistor and the pull-down resistor on the M0 pin.
BITSTREAM.CONFIG.M1PIN	Pullup	Pullup, Pulldown, Pullnone	Adds an internal pull-up, pull-down, or neither to the M1 pin. Select Pullnone to disable both the pull-up resistor and the pull-down resistor on the M1 pin.
BITSTREAM.CONFIG. M2PIN	Pullup	Pullup, Pulldown, Pullnone	Adds an internal pull-up, pull-down, or neither to the M2 pin. Select Pullnone to disable both the pull-up resistor and the pull-down resistor on the M2 pin.
BITSTREAM.CONFIG. NEXT_CONFIG_ADDR	None	<string>	Sets the starting address for the next configuration in a MultiBoot set up, which is stored in the WBSTAR register.
BITSTREAM.CONFIG. NEXT_CONFIG_REBOOT	Enable	Enable, Disable	When set to Disable the IPROG command is removed from the .bit file.
BITSTREAM.CONFIG. SELECTMAPABORT	Enable	Enable, Disable	Enables or disables the SelectMAP mode Abort sequence. If disabled, an Abort sequence on the device pins is ignored.
BITSTREAM.CONFIG. CONFIGFALLBACK	Enable	Enable, Disable	Enables or disables the loading of a default bitstream when a configuration attempt fails.
BITSTREAM.CONFIG. PROGPIN	Pullup	Pullup, Pullnone	Adds an internal pull-up to the PROGRAM_B pin. The Pullnone setting disables the pullup. The pullup affects the pin after configuration.
BITSTREAM.CONFIG. PUDC_B	Pullup	Pullup, Pulldown, Pullnone	Adds an internal pull-up, pull-down, or neither to the PUDC_B pin. Select Pullnone to disable both the pull-up resistor and the pull-down resistor on the PUDC_B pin.
BITSTREAM.CONFIG. RDWR_B_FCS_B	Pullup	Pullup, Pulldown, Pullnone	Adds an internal pull-up, pull-down, or neither to the RDWR_B_FCS_B pin. Select Pullnone to disable both the pull-up resistor and the pull-down resistor on the RDWR_B_FCS_B pin.
BITSTREAM.CONFIG. REVISIONSELECT	00	00, 01, 10, 11	Specifies the internal value of the RS[1:0] settings in the Warm Boot Start Address (WBSTAR) register for the next warm boot.
BITSTREAM.CONFIG. REVISIONSELECT_TRISTATE	Disable	Disable, Enable	Specifies whether the RS[1:0] 3-state is enabled by setting the option in the Warm Boot Start Address(WBSTAR). RS[1:0] pins 3-state enable 0: Enable RS 3-state 1: Disable RS 3-state
BITSTREAM.CONFIG. OVERTEMPSHUTDOWN	Disable	Disable, Enable	Enables the device to shut down when the System Monitor detects a temperature beyond the acceptable operational maximum. An external circuitry set up for the System Monitor is required to use this option.
BITSTREAM.CONFIG. SPI_32BIT_ADDR	No	No, Yes	Enables SPI 32-bit address style, which is required for SPI devices with storage of 256 Mb and larger.
BITSTREAM.CONFIG. SPI_BUSWIDTH	NONE	NONE, 1, 2, 4, 8	Sets the SPI bus to Dual (x2) or Quad (x4) mode for Master SPI configuration from third party SPI flash devices.
BITSTREAM.CONFIG. SPI_FALL_EDGE	No	No, Yes	Sets the FPGA to use a falling edge clock for SPI data capture. This improves timing margins and may allow faster clock rates for configuration.

Table 39: Virtex and Kintex UltraScale+ Bitstream Settings (cont'd)

Setting	Default Values	Possible Values	Description
BITSTREAM.CONFIG. TCKPIN	Pullup	Pullup, Pulldown, Pullnone	Adds a pull-up, a pull-down, or neither to the TCK pin, the JTAG test clock. The Pullnone setting shows that there is no connection to either the pull-up or the pull-down.
BITSTREAM.CONFIG. TDIPIN	Pullup	Pullup, Pulldown, Pullnone	Adds a pull-up, a pull-down, or neither to the TDI pin, the serial data input to all JTAG instructions and JTAG registers. The Pullnone setting shows that there is no connection to either the pull-up or the pull-down.
BITSTREAM.CONFIG. TDOPIN	Pullup	Pullup, Pulldown, Pullnone	Adds a pull-up, a pull-down, or neither to the TDO pin, the serial data output for all JTAG instruction and data registers. The Pullnone setting shows that there is no connection to either the pull-up or the pull-down.
BITSTREAM.CONFIG. TIMER_CFG			Enables the Watchdog Timer in Configuration mode and sets the value. This option cannot be used at the same time as TIMER_USR.
BITSTREAM.CONFIG. TIMER_USR			Enables the Watchdog Timer in Configuration mode and sets the value. This option cannot be used at the same time as TIMER_CFG.
BITSTREAM.CONFIG. TMSPIN	Pullup	Pullup, Pulldown, Pullnone	Adds a pull-up, pull-down, or neither to the TMS pin, the mode input signal to the TAP controller. The TAP controller provides the control logic for JTAG. The Pullnone setting shows that there is no connection to either the pull-up or the pull-down.
BITSTREAM.CONFIG. UNUSEDPIN	Pulldown	Pullup, Pulldown, Pullnone	Adds a pull-up, a pull-down, or neither to unused SelectIO pins (IOBs). It has no effect on dedicated configuration pins. The list of dedicated configuration pins varies depending upon the architecture. The Pullnone setting shows that there is no connection to either the pull-up or the pull-down.
BITSTREAM.CONFIG. USERID	0xFFFFFFFF	0xFFFFFFFF	Used to identify implementation revisions. You can enter up to an 8-digit hexadecimal string in the User ID register.
BITSTREAM.CONFIG. USR_ACCESS	None	None, <8-digit hex string>, TIMESTAMP	Writes an 8-digit hexadecimal string, or a timestamp into the AXSS configuration register. The format of the timestamp value is dddd MM yy hh mm ss : day, month, year (year 2000 = 00000), hour, minute, seconds. The contents of this register may be directly accessed by the FPGA fabric via the USR_ACCESS primitive.
BITSTREAM.CONFIG. INITSIGNALSERROR	Enable	Enable, Disable	When Enabled, the INIT_B pin asserts to '0' when a configuration error is detected.
BITSTREAM. ENCRYPTION. ENCRYPT	No	No, Yes	Encrypts the bitstream.
BITSTREAM. ENCRYPTION. ENCRYPTKEYSELECT	bbram	bbram, efuse	Determines the location of the AES encryption key to be used, either from the battery-backed RAM (BBRAM) or the eFUSE register. This property is only available when the Encrypt option is set to True.
BITSTREAM. ENCRYPTION. OBFUSCATEKEY	Disable	Disable, Enable	When the AES key is not read-secured, a read of the key returns the CRC hash of the key instead of the actual key value.
BITSTREAM. ENCRYPTION. KEY0			Key0 sets the 64-bit AES encryption key for bitstream encryption. To get the pick setting, leave this blank generator to select a random number for the value. To use this option, you must first set Encrypt to Yes.

Table 39: Virtex and Kintex UltraScale+ Bitstream Settings (cont'd)

Setting	Default Values	Possible Values	Description
BITSTREAM. ENCRYPTION. STARTIVO			Sets the 128-bit starting AES initial vector value. To use this option, you must first set Encrypt to Yes.
BITSTREAM. ENCRYPTION. STARTIVOBFUSCATE			Sets the 32-bit starting obfuscate initial vector value. To use this option, you must first set Encrypt to Yes.
BITSTREAM. ENCRYPTION. KEYFILE			Specifies the name of the input encryption file (with a .nky file extension). To use this option, you must first set Encrypt to Yes.
BITSTREAM. ENCRYPTION. KEYLIFE	32	4 up to 2147483647	The number of 128-bit encryption blocks over which a single key should be used for AES-GCM authenticated bitstreams.
BITSTREAM. ENCRYPTION. RSAKEYLIFEFRAMES	8	8 up to 2147483647	Specifies how many configuration frames should be used for any given AES-256 key when RSA Public Key Authentication is specified. A value of 8 configuration frames is equivalent to using the key for 246 encryption blocks.
BITSTREAM. GENERAL. COMPRESS	False	True, False	Uses the multiple frame write feature in the bitstream to reduce the size of the bitstream, not just the bit file. Using compress does not guarantee that the size of the bitstream will shrink.
BITSTREAM.GENERAL.CRC	Enable	Enable, Disable	Controls the generation of a Cyclic Redundancy Check (CRC) value in the bitstream. When enabled, a unique CRC value is calculated based on bitstream contents. If the calculated CRC value does not match the CRC value in the bitstream, the device will fail to configure. When CRC is disabled a constant value is inserted in the bitstream in place of the CRC, and the device does not calculate a CRC. The CRC default value is Enable, except when BITSTREAM.ENCRYPTION.ENCRYPT is Yes, the CRC is disabled.
BITSTREAM.GENERAL.DEBUGBITSTREAM	No	No, Yes	Lets you create a debug bitstream. A debug bitstream is significantly larger than a standard bitstream. DebugBitstream can be used only for master and slave serial configurations. DebugBitstream is not valid for Boundary Scan or Slave Parallel/SelectMAP. In addition to a standard bitstream, a debug bitstream offers the following features: Writes 32 0s to the LOUT register after the synchronization word. Loads each frame individually. Performs a Cyclic Redundancy Check (CRC) after each frame. Writes the frame address to the LOUT register after each frame.
BITSTREAM.GENERAL.PERFRAMECRC	No	No, Yes	Inserts CRC values at regular intervals within bitstreams. These values validate the integrity of the incoming bitstream and can flag an error (shown on the INIT_B pin and the PRERROR port of the ICAP) prior to loading the configuration data into the device. While most appropriate for partial bitstreams, when set to Yes, this property inserts the CRC values into all bitstreams, including full device bitstreams.
BITSTREAM.GENERAL.SYSMONPOWERDOWN	Disable	Disable, Enable	Enables the device to power down SYSMON to save power. Only recommended for permanently powering down SYSMON.
BITSTREAM.GENERAL.DISABLE_JTAG	No	No, Yes	Disables communication to the Boundary Scan (BSCAN) block via JTAG after configuration.
BITSTREAM.GENERAL.JTAG_SYSMON	Enable	Enable, Disable, StatusOnly	Enables or disables the JTAG connection to SYSMON.

Table 39: Virtex and Kintex UltraScale+ Bitstream Settings (cont'd)

Setting	Default Values	Possible Values	Description
BITSTREAM.READBACK.ICAP_SELECT	Auto	Auto, Top, Bottom	Selects between the top and bottom ICAP ports.
BITSTREAM.READBACK.ACTIVERECONFIG	No	No, Yes	Prevents the assertions of GHIGH and GSR during configuration. This is required for the active partial reconfiguration enhancement features.
BITSTREAM.READBACK.SECURITY	None	None, Level1, Level2	Specifies whether to disable Readback and Reconfiguration. Specifying Security Level1 disables Readback.
BITSTREAM.STARTUP.DONE_CYCLE	4	4, 1, 2, 3, 5, 6	Selects the Startup phase that activates the FPGA Done signal. Done is delayed when DonePipe=Yes.
BITSTREAM.STARTUP.GTS_CYCLE	5	5, 1, 2, 3, 4, 6, Done, Keep	Selects the Startup phase that releases the internal 3-state control to the I/O buffers.
BITSTREAM.STARTUP.GWE_CYCLE	6	6, 1, 2, 3, 4, 5, Done, Keep	Selects the Startup phase that asserts the internal write enable to flip-flops, LUT RAMs, and shift registers. GWE_cycle also enables the BRAMS. Before the Startup phase, both block RAMs writing and reading are disabled.
BITSTREAM.STARTUP.LCK_CYCLE	NoWait	NoWait, 0, 1, 2, 3, 4, 5, 6	Selects the Startup phase to wait until MMCM/PLLs lock. If you select NoWait, the Startup sequence does not wait for MMCM/PLLs to lock.
BITSTREAM.STARTUP.MATCH_CYCLE	Auto	Auto, NoWait, 0, 1, 2, 3, 4, 5, 6	Specifies a stall in the Startup cycle until digitally controlled impedance (DCI) match signals are asserted. DCI matching does not begin on the Match_cycle. The Startup sequence waits in this cycle until DCI has matched. Given that there are a number of variables in determining how long it takes DCI to match, the number of CCLK cycles required to complete the Startup sequence may vary in any given system. Ideally, the configuration solution should continue driving CCLK until DONE goes high. When the Auto setting is specified, <code>write_bitstream</code> searches the design for any DCI I/O standards. If DCI standards exist, <code>write_bitstream</code> uses <code>BITSTREAM.STARTUP.MATCH_CYCLE=2</code> . Otherwise, <code>write_bitstream</code> uses <code>BITSTREAM.STARTUP.MATCH_CYCLE=NoWait</code> .

Zynq UltraScale+ MPSoC Bitstream Settings

The device configuration settings for Zynq® UltraScale+ MPSoC devices available for use with the `set_property <Setting> <Value> [current_design]` Vivado tool Tcl command are shown in the following table.

Table 40: Zynq UltraScale+ MPSoC Bitstream Settings

Setting	Default Values	Possible Value	Description
BITSTREAM.CONFIG.DCIUPDATEMODE	AsRequired	AsRequired, Quiet, Safe	Controls how often the Digitally Controlled Impedance circuit attempts to update the impedance match for DCI IOSTANDARDS.
BITSTREAM.CONFIG.PUDC_B	Pullup	Pullup, Pulldown, Pullnone	Adds an internal pull-up, pull-down, or neither to the PUDC_B pin. Select Pullnone to disable both the pull-up resistor and the pull-down resistor on the PUDC_B pin.
BITSTREAM.CONFIG.OVERTEMPSHUTDOWN	Disable	Disable, Enable	Enables the device to shut down when the System Monitor detects a temperature beyond the acceptable operational maximum. An external circuitry set up for the System Monitor is required to use this option.
BITSTREAM.CONFIG.UNUSEDPIN	Pulldown	Pullup, Pulldown, Pullnone	Adds a pull-up, a pull-down, or neither to unused SelectIO pins (IOBs). It has no effect on dedicated configuration pins. The list of dedicated configuration pins varies depending upon the architecture. The Pullnone setting shows that there is no connection to either the pull-up or the pull-down.
BITSTREAM.CONFIG.USERID	0xFFFFFFFF	0xFFFFFFFF	Used to identify implementation revisions. You can enter up to an 8-digit hexadecimal string in the User ID register.
BITSTREAM.CONFIG.USR_ACCESS	None	None, <8-digit hex string>, TIMESTAMP	Writes an 8-digit hexadecimal string, or a timestamp into the AXSS configuration register. The format of the timestamp value is dddd MMMM yyyy hhhh mmmmm sssss : day, month, year (year 2000 = 00000), hour, minute, seconds. The contents of this register may be directly accessed by the FPGA fabric via the USR_ACCESS primitive.
BITSTREAM.CONFIG.INITSIGNALSERROR	Enable	Enable, Disable	When Enabled, the INIT_B pin asserts to '0' when a configuration error is detected.
BITSTREAM.GENERAL.COMPRESS	False	True, False	Uses the multiple frame write feature in the bitstream to reduce the size of the bitstream, not just the bit file. Using compress does not guarantee that the size of the bitstream will shrink.
BITSTREAM.GENERAL.CRC	Enable	Enable, Disable	Controls the generation of a Cyclic Redundancy Check (CRC) value in the bitstream. When enabled, a unique CRC value is calculated based on bitstream contents. If the calculated CRC value does not match the CRC value in the bitstream, the device will fail to configure. When CRC is disabled a constant value is inserted in the bitstream in place of the CRC, and the device does not calculate a CRC.
BITSTREAM.GENERAL.PERFRAMECRC	No	No, Yes	Inserts CRC values at regular intervals within bitstreams. These values validate the integrity of the incoming bitstream and can flag an error (shown on the INIT_B pin and the PRERROR port of the ICAP) prior to loading the configuration data into the device. While most appropriate for partial bitstreams, when set to Yes, this property inserts the CRC values into all bitstreams, including full device bitstreams.
BITSTREAM.GENERAL.SYSMONPOWERDOWN	Disable	Disable, Enable	Enables the device to power down SYSMON to save power. Only recommended for permanently powering down SYSMON.
BITSTREAM.GENERAL.DISABLE_JTAG	No	No, Yes	Disables communication to the Boundary Scan (BSCAN) block via JTAG after configuration.
BITSTREAM.GENERAL.JTAG_SYSMON	Enable	Enable, Disable, StatusOnly	Enables or disables the JTAG connection to SYSMON.

Table 40: Zynq UltraScale+ MPSoC Bitstream Settings (cont'd)

Setting	Default Values	Possible Value	Description
BITSTREAM.READBACK.ICAP_SELECT	Auto	Auto, Top, Bottom	Selects between the top and bottom ICAP ports.
BITSTREAM.READBACK.ACTIVERECONFIG	No	No, Yes	Prevents the assertions of GHIGH and GSR during configuration. This is required for the active partial reconfiguration enhancement features.
BITSTREAM.READBACK.SECURITY	None	None, Level1, Level2	Specifies whether to disable Readback and Reconfiguration. Specifying Security Level1 disables Readback.Specifying Security
BITSTREAM.STARTUP.DONE_CYCLE	4	4, 1, 2, 3, 5, 6, Keep	Selects the Startup phase that activates the FPGA Done signal. Done is delayed when DonePipe=Yes
BITSTREAM.STARTUP.GTS_CYCLE	5	5, 1, 2, 3, 4, 6, Done, Keep	Selects the Startup phase that releases the internal 3-state control to the I/O buffers
BITSTREAM.STARTUP.GWE_CYCLE	6	6, 1, 2, 3, 4, 5, Done, Keep	Selects the Startup phase that asserts the internal write enable to flip-flops, LUT RAMs, and shift registers. GWE_cycle also enables the BRAMS. Before the Startup phase, both block RAMs writing and reading are disabled.
BITSTREAM.STARTUP.LCK_CYCLE	NoWait	NoWait, 0, 1, 2, 3, 4, 5, 6	Selects the Startup phase to wait until MMCM/PLLs lock. If you select NoWait, the Startup sequence does not wait for MMCM/PLLs to lock.
BITSTREAM.STARTUP.MATCH_CYCLE	Auto	Auto, NoWait, 0, 1, 2, 3, 4, 5, 6	Specifies a stall in the Startup cycle until digitally controlled impedance (DCI) match signals are asserted. DCI matching does not begin on the Match_cycle. The Startup sequence waits in this cycle until DCI has matched. Given that there are a number of variables in determining how long it takes DCI to match, the number of CCLK cycles required to complete the Startup sequence may vary in any given system. Ideally, the configuration solution should continue driving CCLK until DONE goes high. When the Auto setting is specified, <code>write_bitstream</code> searches the design for any DCI I/O standards. If DCI standards exist, <code>write_bitstream</code> uses <code>BITSTREAM.STARTUP.MATCH_CYCLE=2</code> . Otherwise, <code>write_bitstream</code> uses <code>BITSTREAM.STARTUP.MATCH_CYCLE=NoWait</code> .

Trigger State Machine Language Description

The trigger state machine language is used to describe complex trigger conditions that map to the advanced trigger logic of the ILA debug core. The trigger state machine has the following features:

- Up to 16 states.
- One-, two-, and three-way conditional branching used for complex state transitions.
- Four built-in 16-bit counters used to count events, implement timers, etc.
- Four built-in flags used for monitoring trigger state machine execution status.
- Trigger action.

States

Each state machine program can have up to 16 states declared. Each state is composed of a state declaration and a body:

```
state <state_name>:  
  <state_body>
```

Goto Action

The `goto` action is used to transition between states. Here is an example of using the `goto` action to transition from one state to another before triggering:

```
state my_state_0:  
  goto my_state_1;  
state my_state_1:  
  trigger;
```

Conditional Branching

The trigger state machine language supports one-, two-, and three-way conditional branching per state.

- One-way branching involves using `goto` actions without any `if/elseif/else/endif` constructs:

```
state my_state_0:
  goto my_state_1;
```

- Two-way conditional branching uses `goto` actions with `if/else/endif` constructs:

```
state my_state_0:
  if (<condition1>) then
    goto my_state_1;
  else
    goto my_state_0;
  endif
```

- Three-way conditional branching uses `goto` actions with `if/else/elseif/endif` constructs:

```
state my_state_0:
  if (<condition1>) then
    goto my_state_1;
  elseif (<condition2>) then
    goto my_state_2;
  else
    goto my_state_0;
  endif
```

For more information on how to construct conditional statements represented above with `<condition1>` and `<condition2>`, refer to the section [Conditional Statements](#).

Related Information

[Conditional Statements](#)

Counters

The four built-in 16-bit counters have fixed names and are called `$counter0`, `$counter1`, `$counter2`, `$counter3`. The counters can be reset, incremented, and used in conditional statements.

- To reset a counter, use the `reset_counter` action:

```
state my_state_0:
  reset_counter $counter0;
  goto my_state_1;
```

- To increment a counter, use the `increment_counter` action:

```
state my_state_0:
    increment_counter $counter3;
    goto my_state_1;
```

For more information on how to use counters in conditional statements, refer to [Conditional Statements](#).

Related Information

[Conditional Statements](#)

Flags

Flags can be used to monitor progress of the trigger state machine program as it executes. The four built-in flags have fixed names and are called `$flag0`, `$flag1`, `$flag2`, and `$flag3`. The flags can be set and cleared.

- To set a flag, use the `set_flag` action:

```
state my_state_0:
    set_flag $flag0;
    goto my_state_1;
```

- To clear a flag, use the `clear_flag` action:

```
state my_state_0:
    clear_flag $flag2;
    goto my_state_1;
```

Conditional Statements

Debug Probe Conditions

Debug probe conditions can be used in two-way and three-way branching conditional statements. Each debug probe condition consumes one trigger comparator on the PROBE port of the ILA to which the debug probe is attached.



IMPORTANT! Each PROBE port can have from 1 to 16 trigger comparators as configured at compile time. This means that you can only use a particular debug probe in a debug probe condition up from 1 to 16 times in the entire trigger state machine program, depending on the number of comparators configured on the PROBE port.

The debug probe conditions consist of a comparison operator and a value. The valid debug probe condition comparison operators are:

- == (equals)
- != (not equals)
- > (greater than)
- < (less than)
- >= (greater than or equal to)
- <= (less than or equal to)

Valid values are of the form:

```
<bit_width>'<radix><value>
```

Where:

- <bit width> is the width of the probe (in bits)
- <radix> is one of
 - b (binary)
 - h (hexadecimal)
 - u (unsigned decimal)
- <value> is one of
 - 0 (Logical zero)
 - 1 (Logical one)
 - X (dont care)
 - R (0-to-1 transition) - Valid only for 1 bit probes
 - F (1-to-0 transition) - Valid only for 1 bit probes
 - B (both transitions) - Valid only for 1 bit probes
 - N (No transitions) - Valid only for 1 bit probes

Examples of valid debug probe condition values are:

- 1-bit binary value of 0

```
1'b0
```

- 12-bit hex value of 7A

```
12'h07A
```

- 9-bit integer value of 123

```
9'u123
```

Examples of debug probe condition statements are:

- A single-bit debug probe called `abc` equals 0

```
if (abc == 1'b0) then
```

- A 23-bit debug probe `xyz` equals 456

```
if (xyz >= 23'u456) then
```

- A 23-bit debug probe `klm` does not equal hex A5

```
if (klm != 23'h0000A5) then
```

Examples of multiple debug probe condition statements are:

- Two debug probe comparisons combined with an "OR" function:

```
if ((xyz >= 23'u456) || (abc == 1'b0)) then
```

- Two debug probe comparisons combined with an "AND" function:

```
if ((xyz >= 23'u456) && (abc == 1'b0)) then
```

- Three debug probe comparisons combined with an "OR" function:

```
if ((xyz >= 23'u456) || (abc == 1'b0) || (klm != 23'h0000A5)) then
```

- Three debug probe comparisons combined with an "AND" function:

```
if ((xyz >= 23'u456) && (abc == 1'b0) && (klm != 23'h0000A5)) then
```

Counter Conditions

Counter conditions can be used in two-way and three-way branching conditional statements. Each counter condition consumes one counter comparator.



IMPORTANT! Each counter has only one counter comparator. This means that you can only use a particular counter in a counter condition once in the entire trigger state machine program.

The probe port conditions consist of a comparison operator and a value. The valid probe condition comparison operators are:

- `==` (equals)
- `!=` (not equals)



IMPORTANT! Each counter is always 16 bits wide.

Examples of valid counter condition values are:

- 16-bit binary value of 0

```
16'b0000_0000_0000_0000
16'b0000000000000000
```

- 16-bit hex value of 7A

```
16'h007A
```

- 16-bit integer value of 123

```
16'u123
```

Examples of counter condition statements:

- Counter `$counter0` equals binary 0

```
($counter0 == 16'b0000000000000000)
```

- Counter `$counter2` does not equal decimal 23

```
($counter2 != 16'u23)
```

Combined Debug Probe and Counter Conditions

Debug probe conditions and counter conditions can be combined together to form a single condition using the following rules:

- All debug probe comparisons must be combined together using the same "||" (OR) or "&&" (AND) operators.
- The combined debug probe condition can be combined with the counter condition using either the "||" (OR) or "&&" (AND) operators, regardless of the operator used to combine the debug probe comparisons together.

Examples of multiple debug probe and counter condition statements are:

- Two debug probe comparisons combined with an "OR" function, then combined with counter conditional using "AND" function:

```
if (((xyz >= 23'u456) || (abc == 1'b0)) && ($counter0 == 16'u0023)) then
```

- Two debug probe comparisons combined with an "AND" function, then combined with counter conditional using "OR" function:

```
if (((xyz >= 23'u456) && (abc == 1'b0)) || ($counter0 == 16'u0023)) then
```

- Three debug probe comparisons combined with an "OR" function, then combined with counter conditional using "AND" function:

```
if (((xyz >= 23'u456) || (abc == 1'b0) || (klm != 23'h0000A5)) &&
($counter0 ==
16'u0023)) then
```

- Three debug probe comparisons combined with an "AND" function, then combined with counter conditional using "OR" function:

```
if (((xyz >= 23'u456) && (abc == 1'b0) && (klm != 23'h0000A5)) ||
    ($counter0 ==
    16'u0023)) then
```

Trigger State Machine Language Grammar

NOTES:

- The language is case insensitive
- Comment character is hash '#' character. Anything including and after a # character is ignored.
- 'THING' = THING is a terminal
- {<thing>} = 0 or more thing
- [<thing>] = 0 or 1 thing

```
<program> ::= <state_list>
<state_list> ::= <state_list> <state> | <state>
<state> ::= 'STATE' <state_label> ':' <if_condition> | <action_block>
```

```
<action_block> ::= <action_list> 'GOTO' <state_label> ';'
| <action_list> 'TRIGGER' ';';
| 'GOTO' <state_label> ';';
| 'TRIGGER' ';';
<action_list> ::= <action_statement> | <action_list> <action_statement>
<action_statement> ::= 'SET_FLAG' <flag_name> ';';
| 'CLEAR_FLAG' <flag_name> ';';
| 'INCREMENT_COUNTER' <counter_name> ';';
| 'RESET_COUNTER' <counter_name> ';';
<if_condition> ::= 'IF' '(' <condition> ')' 'THEN' <actionblock>
                ['ELSEIF' '(' <condition> ')' 'THEN' <actionblock>]
                'ELSE' <actionblock>
                'ENDIF'
<condition> ::= <probe_match_list>
| <counter_match>
| <probe_counter_match>
<probe_counter_match> ::= '(' <probe_counter_match> ')'
| <probe_match_list> <boolean_logic_op> <counter_match>
| <counter_match> <boolean_logic_op> <probe_match_list>
<probe_match_list> ::= '(' <probe_match> ')'
| <probe_match>
<probe_match> ::= <probe_match_list> <boolean_logic_op> <probe_match_list>
| <probe_name> <compare_op> <constant>
| <constant> <compare_op> <probe_name>
<counter_match> ::= '(' <counter_match> ')'
| <counter_name> <compare_op> <constant>
| <constant> <compare_op> <counter_name>
<constant> ::= <integer_constant>
| <hex_constant>
| <binary_constant>
<compare_op> ::= '==' | '!=' | '>' | '>=' | '<' | '<='
<boolean_logic_op> ::= '&&' | '||'
--- The following are in regular expression format to simplify expressions:
--- [A-Z0-9] means match any single character in AB...Z,0..9
--- [AB]+ means match [AB] one or more times like A, AB, ABAB, AAA, etc
```

```
--- [AB]* means match [AB] zero or more times
<probe_name>      ::= [A-Z_\[\]<>/][A-Z_0-9\[\]<>/]+
<state_label>     ::= [A-Z_][A-Z_0-9]+
<flag_name>       ::= \$FLAG[0-3]
<counter_name>    ::= \$COUNTER[0-3]
<hex_constant>   ::= <integer>*'h<hex_digit>+
<binary_constant> ::= <integer>*'b<binary_digit>+
<integer_constant> ::= <integer>*'u<integer_digit>+
<integer>         ::= <digit>+
<hex_digit>       ::= [0-9ABCDEFBN_]
<binary_digit>    ::= [01XRFBN_]
<digit>           ::= [0-9]
```

Low Level SVF JTAG Commands

Low level JTAG commands allow you to scan multiple FPGA JTAG chains. The SVF commands generated for chain operations use these low-level commands to access the FPGAs in the chain.

This appendix is an overview of these commands. A detailed explanation can be found in the Serial Vector Format Specification document that can be found at: http://www.jtagtest.com/pdf/svf_specification.pdf.

Header Data Register (HDR), Header Instruction Register (HIR)

Syntax

```
HDR length [TDI (tdi)] [TDO (tdo)] [MASK (mask)] [SMASK (smask)];  
HIR length [TDI (tdi)] [TDO (tdo)] [MASK (mask)] [SMASK (smask)];
```

Purpose

Specifies a default header pattern that is shifted in before every scan operation. The header pattern specifies how to pad the scan statements with a set of leading bits that accommodate the devices located on the scan path beyond the component of interest.

General Information

The Header Data Register (HDR) specifies a default header pattern that is pre-pended to the beginning of all subsequent SDR commands. The Header Instruction Register (HIR) specifies a default header pattern that is pre-pended to the beginning of all subsequent SIR commands. The header commands have a set of counterpart trailer commands (TIR, TDR) that are described in a following section. A header can be removed by setting its length to 0.

TDR, TIR (Trailer Data Register, Trailer Instruction Register)

Syntax

```
TDR length [TDI (tdi)] [TDO (tdo)] [MASK (mask)] [SMASK (smask)];
TIR length [TDI (tdi)] [TDO (tdo)] [MASK (mask)] [SMASK (smask)];
```

Purpose

Specifies a default trailer pattern that is shifted in after all subsequent scan operations. The trailer pattern specifies how to pad the scan statements with a set of trailing bits that accommodate the devices located on the scan path after the component of interest.

General Information

The Trailer Data Register (TDR) specifies a trailer pattern that will be appended to the end of all subsequent SDR commands. Trailer Instruction Register (TIR) specifies a default trailer pattern that is appended to the end of all subsequent SIR commands. A trailer can be removed by setting its length to 0.

Example

In this example a SVF file is developed for an ASIC. The ASIC is then placed in a board as u3, shown below:

Figure 181: TDR Example

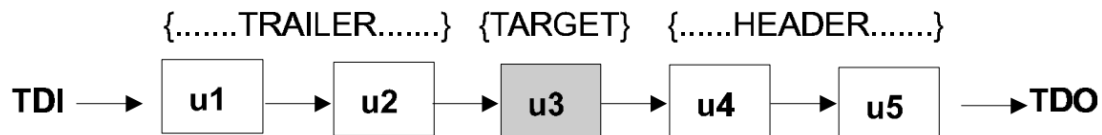

The set of SVF statements originally developed for the ASIC can be reused with minimal modification if the appropriate header and trailer statements are defined to accommodate the devices in front of and behind u3. In this example, a header pattern would be defined for devices u4 and u5, and a trailer pattern would be defined for u2 and u1. The optional parameters can be specified in any order. Each optional parameter can only be specified once. Hex strings specified for TDI, TDO, MASK, or SMASK cannot be a value larger than the maximum implied by the length parameter. Leading zeros are assumed for a hex string if not explicitly specified.

scan_ir_hw

Perform shift IR on `hw_jtag`.

Syntax

```
scan_ir_hw_jtag [-tdi <arg>] [-tdo <arg>] [-mask <arg>] [-smask <arg>] [-quiet] [-verbose] <length>
```

General Information

The `scan_ir_hw_jtag` command specifies a scan pattern to be scanned into the JTAG interface target instruction register. The command targets a `hw_jtag` object which is created when the `hw_target` is opened in JTAG mode through the use of the `open_hw_target - jtag_mode` command. When targeting the `hw_jtag` object prior to shifting the scan pattern specified in the `scan_ir_hw_jtag` command, the last defined header property (HIR) is pre-pended to the beginning of the specified data pattern. The last defined trailer property (TIR) is appended to the end of the data pattern.

The number of bits represented by the hex strings specified for `-tdi`, `-tdo`, `-mask`, or `-smask` cannot be greater than the maximum specified by `<length>`.

The `scan_ir_hw_jtag` command returns a hex array containing captured TDO data from the `hw_jtag`, or returns an error if it fails.

Example

The following example scans the JTAG instruction register for a 24 bit value:

```
scan_ir_hw_jtag 24
```

The following example sends a 24 bit value 0x00_0010 (LSB first) to TDI, then captures the TDO output, applies a mask with 0xF3_FFFF, and compares the returned TDO value against the specified value `-tdo 0x81_8181`.

```
scan_ir_hw_jtag 24 -tdi 000010 -tdo 818181 -mask F3FFFF -smask 0
```

scan_dr_hw

Perform shift DR on 'hw_jtag'.

Syntax

```
scan_dr_hw_jtag [-tdi <arg>] [-tdo <arg>] [-mask <arg>] [-smask <arg>] [-quiet] [-verbose] <length>
```

General Information

The `scan_dr_hw_jtag` command specifies a scan pattern to be scanned into the JTAG interface target data register. The command targets a `hw_jtag` object which is created when the `hw_target` is opened in JTAG mode through the use of the `open_hw_target -jtag_mode` command. When targeting the `hw_jtag` object prior to shifting the scan pattern specified in the `scan_dr_hw_jtag` command, the last defined header property (HDR) is pre-pended to the beginning of the specified data pattern. The last defined trailer property (TDR) is appended to the end of the data pattern.

The `scan_dr_hw_jtag` command returns a hex array containing captured TDO data from the `hw_jtag`, or returns an error if it fails.

Example

The following example scans the JTAG data register for a 24 bit value:

```
scan_dr_hw_jtag 24
```

The following example sends a 24 bit value 0x00_0010 (LSB first) to TDI, then captures the data output, TDO, applies a mask with 0xF3_FFFF, and compares the returned TDO value against the specified value `-tdo 0x81_8181`.

```
scan_dr_hw_jtag 24 -tdi 000010 -tdo 818181 -mask F3FFFF -smask 0
```

Multi Chain SVF Operation

The following examples show how to handle operations on a SVF chain.

Two devices, xcku11 and xcku9, are connected in a chain. A configuration memory is attached to the second device in the chain (xcku9). To access this configuration memory, SVF generates commands using the HIR, HDR, TIR, and TDR commands. The commands generated for flashing this configuration memory take into account the chain length, and incorporate this information in the low level JTAG operations.

Figure 182: Multi Chain SVF Operation Example

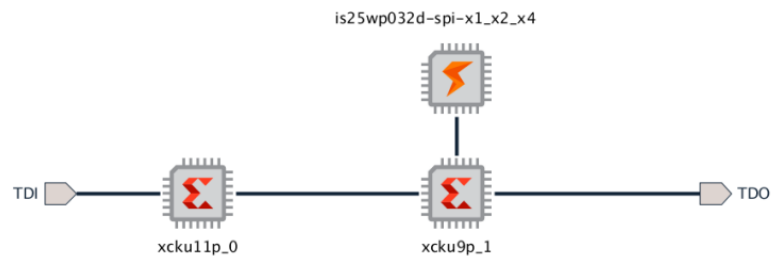

The generated `.svf` file contains the following operations:

```
HIR 0 ;
TIR 6 TDI (3f) SMASK (3f) ;
HDR 0 ;
TDR 1 TDI (00) SMASK (01) ;
// config/idcode
SIR 6 TDI (09) ;
SDR 32 TDI (00000000) TDO (0484a093) MASK (0fffffff) ;
// config/jprog
STATE RESET;
STATE IDLE;
SIR 6 TDI (0b) ;
SIR 6 TDI (14) ;
// Modify the below delay for config_init operation (0.100000 sec typical,
0.100000
sec maximum)
RUNTEST 0.100000 SEC;
// config/jprog/poll
RUNTEST 10000 TCK;
SIR 6 TDI (14) TDO (11) MASK (31) ;
// config/slr
SIR 6 TDI (05) ;
```

Multi Chain SVF Operation with Configuration Memory Attached to First Device

In this example, to access the ku9 device, a SMASK value of 0000 0011 1111 (0x3f) is used with the TIR and TDR instructions. To access the second device in the chain, the mask value is pushed in followed by SIR and SDR instructions. SIR and SDR instructions combine HIR, HDR, TIR, and TDR information.

If the configuration memory attached to the first device (xcku11) needs to be programmed, the SVF generated commands are different:

Figure 183: Multi Chain SVF Operation Example with Configuration Memory Attached to First Device

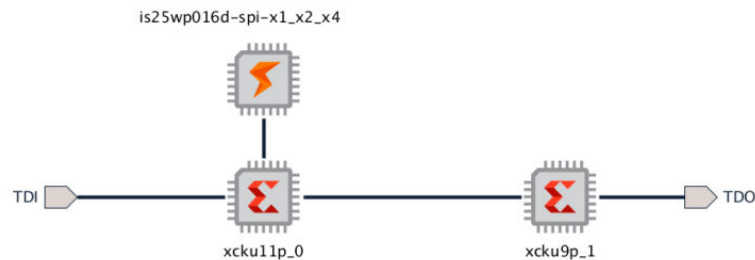

```

HIR 6 TDI (3f) SMASK (3f) ;
TIR 0 ;
HDR 1 TDI (00) SMASK (01) ;
TDR 0 ;
// config/idcode
SIR 6 TDI (09) ;
SDR 32 TDI (00000000) TDO (04a4e093) MASK (0fffffff) ;
// config/jprog
STATE RESET;
STATE IDLE;
SIR 6 TDI (0b) ;
SIR 6 TDI (14) ;
// Modify the below delay for config_init operation (0.100000 sec typical,
0.100000
sec maximum)
RUNTEST 0.100000 SEC;
// config/jprog/poll
RUNTEST 10000 TCK;
SIR 6 TDI (14) TDO (11) MASK (31) ;
// config/slr
SIR 6 TDI (05) ;
    
```

Multi Chain SVF Operation with Configuration Memory Attached to Second Device in Chain

In this example, to access the ku11 device, a SMASK value of 0011 1111 (0x3f) is used with the HIR and HDR instructions. To access the first device in the chain, the mask value is pushed first followed by a SIR and SDR instructions. SIR and SDR instructions combine HIR, HDR, TIR, and TDR information.

Now let's consider four devices, xcku11, xcku9, xcku11 and xcku9, are connected in a chain. A configuration memory is attached to the second device in the chain (xcku9) and we want to access it, both the HIR and TIR instructions are used in this case:

Figure 184: Multi-Chain-SVF- Operation- Example-Second Device in Chain

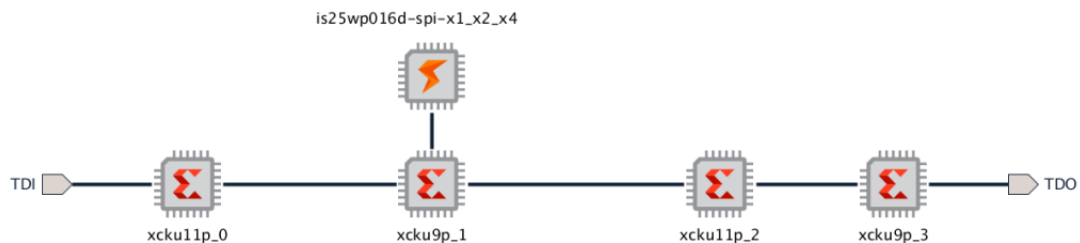

```

HIR 12 TDI (0fff) SMASK (0fff) ;
TIR 6 TDI (3f) SMASK (3f) ;
HDR 2 TDI (00) SMASK (03) ;
TDR 1 TDI (00) SMASK (01) ;
// config/idcode
SIR 6 TDI (09) ;
SDR 32 TDI (00000000) TDO (0484a093) MASK (0fffffff) ;
// config/jprog
STATE RESET;
STATE IDLE;
SIR 6 TDI (0b) ;
SIR 6 TDI (14) ;
// Modify the below delay for config_init operation (0.100000 sec typical,
0.100000
sec maximum)
RUNTEST 0.100000 SEC;
// config/jprog/poll
RUNTEST 10000 TCK;
SIR 6 TDI (14) TDO (11) MASK (31) ;
// config/slr
SIR 6 TDI (05) ;
    
```

Multi Chain SVF Operation with Configuration Memory Attached to Third Device in Chain

If a configuration memory is attached to the third device in the chain (xcku9).

Figure 185: Multi-Chain-SVF- Operation- Example-Third Device in Chain

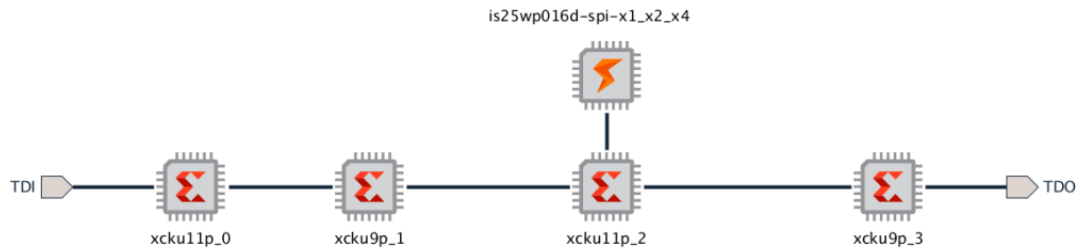

```

HIR 6 TDI (3f) SMASK (3f) ;
TIR 12 TDI (0ff) SMASK (0ff) ;
HDR 1 TDI (00) SMASK (01) ;
TDR 2 TDI (00) SMASK (03) ;
// config/idcode
SIR 6 TDI (09) ;
SDR 32 TDI (00000000) TDO (04a4e093) MASK (0fffffff) ;
// config/jprog
STATE RESET;
STATE IDLE;
SIR 6 TDI (0b) ;
SIR 6 TDI (14) ;
// Modify the below delay for config_init operation (0.100000 sec typical,
0.100000
sec maximum)
RUNTEST 0.100000 SEC;
// config/jprog/poll
RUNTEST 10000 TCK;
SIR 6 TDI (14) TDO (11) MASK (31) ;
// config/slr
SIR 6 TDI (05) ;
    
```

JTAG Cables and Devices Supported by hw_server

The list of compatible JTAG download cables and devices that are supported by hw_server are:

- Xilinx[®] SmartLynq Data Cable (HW-SMARTLYNQ-G/DLC20)
- Xilinx[®] Platform Cable USB II (DLC10)
- Xilinx[®] Platform Cable USB (DLC9G, DLC9LP, DLC9)
- Digilent JTAG-HS1
- Digilent JTAG-HS2
- Digilent JTAG-HS3
- Digilent JTAG-SMT1
- Digilent JTAG-SMT2

Configuration Memory Support

This section covers the various non-volatile device memories that are supported by Vivado® software. Use this section as a guide to select the appropriate configuration memory device for your application by Xilinx® family, interface, manufacturer, density, and data width.

Artix-7 Configuration Memory Devices

The Flash devices supported for configuration of Artix®-7 devices that can be erased, blank checked, programmed, and verified by Vivado® software are shown in the following table.

The tables in this Appendix are running lists per Xilinx® family of non-volatile memories which Vivado software is capable of erasing, blank checking, programming, and verifying. Xilinx strives to retain components on this list even after they are no longer appropriate for new designs, to support long-term maintenance of end products which may contain them.



IMPORTANT! *Given the evolving nature of the commodity non-volatile memory market, Xilinx recommends contacting your non-volatile memory supplier to confirm device availability and life cycle. References to specific devices in the tables are not an assurance of their current or future availability.*

Table 41: Supported Flash Memory Devices for Artix-7 Memory Devices

Interface	Manufacturer	Manufacturer Family	Device Alias	Density Mbits	Data Width Bits
BPI	Micron	g18	28f128g18f	128	x16
BPI	Micron	g18	mt28gu256aax1e [28f256g18f-bpi-x16]	256	x16
BPI	Micron	g18	mt28gu512aax1e [28f512g18f-bpi-x16]	512	x16
BPI	Micron	g18	mt28gu01gaax1e [28f00ag18f-bpi-x16]	1,024	x16
BPI	Micron	m29ew	28f064m29ewb	64	x16, x8
BPI	Micron	m29ew	28f064m29ewh	64	x16, x8
BPI	Micron	m29ew	28f064m29ewl	64	x16, x8
BPI	Micron	m29ew	28f064m29ewt	64	x16, x8
BPI	Micron	m29ew	28f128m29ew	128	x16, x8
BPI	Micron	m29ew	28f256m29ew	256	x16, x8

Table 41: Supported Flash Memory Devices for Artix-7 Memory Devices (cont'd)

Interface	Manufacturer	Manufacturer Family	Device Alias	Density Mbits	Data Width Bits
BPI	Micron	m29ew	28f512m29ew	512	x16, x8
BPI	Micron	m29ew	28f00am29ew	1,024	x16, x8
BPI	Micron	m29ew	28f00bm29ew	2,048	x16, x8
BPI	Micron	m29w	m29w640gh	64	x16, x8
BPI	Micron	m29w	m29w640gl	64	x16, x8
BPI	Micron	m29w	m29w128gh	128	x16, x8
BPI	Micron	m29w	m29w128gl	128	x16, x8
BPI	Micron	m29w	m29w256gh	256	x16, x8
BPI	Micron	m29w	m29w256gl	256	x16, x8
BPI	Micron	mt28ew	mt28ew128a	128	x16, x8
BPI	Micron	mt28ew	mt28ew256a	256	x16, x8
BPI	Micron	mt28ew	mt28ew512a	512	x16, x8
BPI	Micron	mt28ew	mt28ew01ga	1,024	x16, x8
BPI	Micron	mt28fw	mt28fw02gb	2,048	x16
BPI	Micron	p30	28f640p30b	64	x16
BPI	Micron	p30	28f640p30t	64	x16
BPI	Micron	p30	28f128p30b	128	x16
BPI	Micron	p30	28f128p30t	128	x16
BPI	Micron	p30	28f256p30b	256	x16
BPI	Micron	p30	28f256p30t	256	x16
BPI	Micron	p30	28f512p30b	512	x16
BPI	Micron	p30	28f512p30e	512	x16
BPI	Micron	p30	28f512p30t	512	x16
BPI	Micron	p30	28f00ap30b	1,024	x16
BPI	Micron	p30	28f00ap30e	1,024	x16
BPI	Micron	p30	28f00ap30t	1,024	x16
BPI	Micron	p30	28f00bp30e	2,048	x16
BPI	Micron	p33	28f640p33b	64	x16
BPI	Micron	p33	28f640p33t	64	x16
BPI	Micron	p33	28f128p33b	128	x16
BPI	Micron	p33	28f128p33t	128	x16
BPI	Micron	p33	28f256p33b	256	x16
BPI	Micron	p33	28f256p33t	256	x16
BPI	Micron	p33	28f512p33b	512	x16
BPI	Micron	p33	28f512p33e	512	x16
BPI	Micron	p33	28f512p33t	512	x16
BPI	Micron	p33	28f00ap33b	1,024	x16
BPI	Micron	p33	28f00ap33e	1,024	x16

Table 41: Supported Flash Memory Devices for Artix-7 Memory Devices (cont'd)

Interface	Manufacturer	Manufacturer Family	Device Alias	Density Mbits	Data Width Bits
BPI	Micron	p33	28f00ap33t	1,024	x16
BPI	Spansion	s29glxxp	s29gl128p	128	x16, x8
BPI	Spansion	s29glxxp	s29gl256p	256	x16, x8
BPI	Spansion	s29glxxp	s29gl512p	512	x16, x8
BPI	Spansion	s29glxxp	s29gl01gp	1,024	x16, x8
BPI	Spansion	s29glxxp	s70gl02gp	2,048	x16
BPI	Spansion	s29glxxs	s29gl128s	128	x16
BPI	Spansion	s29glxxs	s29gl256s	256	x16
BPI	Spansion	s29glxxs	s29gl512s	512	x16
BPI	Spansion	s29glxxs	s29gl01gs	1,024	x16
BPI	Spansion	s29glxxs	s70gl02gs	2,048	x16
BPI	Spansion	s29glxxt	s29gl512t	512	x16, x8
BPI	Spansion	s29glxxt	s29gl01gt	1,024	x16, x8
BPI	Spansion	s29glxxt	s70gl02gt	2,048	x16, x8
SPI	ISSI	is25lp	is25lp080d	8	x1, x2, x4
SPI	ISSI	is25lp	is25lp016d	16	x1, x2, x4
SPI	ISSI	is25lp	is25lp032d	32	x1, x2, x4
SPI	ISSI	is25lp	is25lp064a	64	x1, x2, x4
SPI	ISSI	is25lp	is25lp128f	128	x1, x2, x4
SPI	ISSI	is25lp	is25lp256d	256	x1, x2, x4
SPI	ISSI	is25lp	is25lp512m	512	x1, x2, x4, x8
SPI	ISSI	is25wp	is25wp080d	8	x1, x2, x4
SPI	ISSI	is25wp	is25wp016d	16	x1, x2, x4
SPI	ISSI	is25wp	is25wp032d	32	x1, x2, x4
SPI	ISSI	is25wp	is25wp064a	64	x1, x2, x4
SPI	ISSI	is25wp	is25wp128f	128	x1, x2, x4
SPI	ISSI	is25wp	is25wp256d	256	x1, x2, x4
SPI	ISSI	is25wp	is25wp512m	512	x1, x2, x4, x8
SPI	Micron	mt25ql	mt25ql128 [n25q128-3.3v-spi-x1_x2_x4]	128	x1, x2, x4
SPI	Micron	mt25ql	mt25ql256 [n25q256-3.3v-spi-x1_x2_x4]	256	x1, x2, x4
SPI	Micron	mt25ql	mt25ql512	512	x1, x2, x4
SPI	Micron	mt25ql	mt25ql01g	1,024	x1, x2, x4
SPI	Micron	mt25ql	mt25ql02g	2,048	x1, x2, x4
SPI	Micron	mt25qu	mt25qu128 [n25q128-1.8v-spi-x1_x2_x4]	128	x1, x2, x4
SPI	Micron	mt25qu	mt25qu256 [n25q256-1.8v-spi-x1_x2_x4]	256	x1, x2, x4

Table 41: Supported Flash Memory Devices for Artix-7 Memory Devices (cont'd)

Interface	Manufacturer	Manufacturer Family	Device Alias	Density Mbits	Data Width Bits
SPI	Micron	mt25qu	mt25qu512	512	x1, x2, x4
SPI	Micron	mt25qu	mt25qu01g	1,024	x1, x2, x4
SPI	Micron	mt25qu	mt25qu02g	2,048	x1, x2, x4
SPI	Micron	n25q	n25q32-1.8v	32	x1, x2, x4
SPI	Micron	n25q	n25q32-3.3v	32	x1, x2, x4
SPI	Micron	n25q	n25q64-1.8v	64	x1, x2, x4
SPI	Micron	n25q	n25q64-3.3v	64	x1, x2, x4
SPI	Spansion	s25fl1	s25fl116k	16	x1, x2, x4
SPI	Spansion	s25fl1	s25fl132k	32	x1, x2, x4
SPI	Spansion	s25fl1	s25fl164k	64	x1, x2, x4
SPI	Spansion	s25flxxxl	s25fl064l	64	x1, x2, x4
SPI	Spansion	s25flxxxl	s25fl128l	128	x1, x2, x4
SPI	Spansion	s25flxxxl	s25fl256l	256	x1, x2, x4
SPI	Spansion	s25flxxxp	s25fl032p	32	x1, x2, x4
SPI	Spansion	s25flxxxp	s25fl064p	64	x1, x2, x4
SPI	Spansion	s25flxxxs	s25fl128sxxxxx0 [s25fl127s-spi-x1_x2_x4]	128	x1, x2, x4
SPI	Spansion	s25flxxxs	s25fl128sxxxxx1	128	x1, x2, x4
SPI	Spansion	s25flxxxs	s25fl256sxxxxx0	256	x1, x2, x4
SPI	Spansion	s25flxxxs	s25fl256sxxxxx1	256	x1, x2, x4
SPI	Spansion	s25flxxxs	s25fl512s	512	x1, x2, x4
SPI	Macronix	mx25l	mx25v1635f	16	x1, x2, x4
SPI	Macronix	mx25l	mx25l3233f	32	x1, x2, x4
SPI	Macronix	mx25l	mx25l6433f	64	x1, x2, x4
SPI	Macronix	mx25l	mx25l12845g [mx25l12835f-spi-x1_x2_x4]	128	x1, x2, x4
SPI	Macronix	mx25l	mx25l25645g [mx25l25635f-spi-x1_x2_x4]	256	x1, x2, x4
SPI	Macronix	mx25l	mx25l51245g [mx66l51235f-spi-x1_x2_x4]	512	x1, x2, x4
SPI	Macronix	mx25u	mx25u8033e	8	x1, x2, x4
SPI	Macronix	mx25u	mx25u1635f	16	x1, x2, x4
SPI	Macronix	mx25u	mx25u3235f	32	x1, x2, x4
SPI	Macronix	mx25u	mx25u6435f	64	x1, x2, x4
SPI	Macronix	mx25u	mx25u12835f	128	x1, x2, x4
SPI	Macronix	mx25u	mx25u25645g [mx25u25635f-spi-x1_x2_x4]	256	x1, x2, x4
SPI	Macronix	mx25u	mx25u51245g [mx66u51235f-spi-x1_x2_x4]	512	x1, x2, x4
SPI	Macronix	mx66l	mx66l1g45g	1,024	x1, x2, x4

Table 41: Supported Flash Memory Devices for Artix-7 Memory Devices (cont'd)

Interface	Manufacturer	Manufacturer Family	Device Alias	Density Mbits	Data Width Bits
SPI	Macronix	mx66l	mx66l2g45g	2,048	x1, x2, x4
SPI	Macronix	mx66u	mx66u1g45g	1,024	x1, x2, x4
SPI	Macronix	mx66u	mx66u2g45g	2,048	x1, x2, x4

Kintex-7 Configuration Memory Devices

The Flash devices supported for configuration of Kintex[®]-7 devices that can be erased, blank checked, programmed, and verified by Vivado[®] software are shown in the following table.

The tables in this Appendix are running lists per Xilinx[®] family of non-volatile memories which Vivado software is capable of erasing, blank checking, programming, and verifying. Xilinx strives to retain components on this list even after they are no longer appropriate for new designs, to support long-term maintenance of end products which may contain them.



IMPORTANT! Given the evolving nature of the commodity non-volatile memory market, Xilinx recommends contacting your non-volatile memory supplier to confirm device availability and life cycle. References to specific devices in the tables are not an assurance of their current or future availability.

Table 42: Supported Flash Memory Devices for Kintex-7 Device Configuration

Interface	Manufacturer	Manufacturer Family	Device Alias	Density Mbits	Data Width Bits
BPI	Micron	g18	28f128g18f	128	x16
BPI	Micron	g18	mt28gu256aax1e [28f256g18f-bpi-x16]	256	x16
BPI	Micron	g18	mt28gu512aax1e [28f512g18f-bpi-x16]	512	x16
BPI	Micron	g18	mt28gu01gaax1e [28f00ag18f-bpi-x16]	1,024	x16
BPI	Micron	m29ew	28f064m29ewb	64	x16, x8
BPI	Micron	m29ew	28f064m29ewh	64	x16, x8
BPI	Micron	m29ew	28f064m29ewl	64	x16, x8
BPI	Micron	m29ew	28f064m29ewt	64	x16, x8
BPI	Micron	m29ew	28f128m29ew	128	x16, x8
BPI	Micron	m29ew	28f256m29ew	256	x16, x8
BPI	Micron	m29ew	28f512m29ew	512	x16, x8
BPI	Micron	m29ew	28f00am29ew	1,024	x16, x8
BPI	Micron	m29ew	28f00bm29ew	2,048	x16, x8

Table 42: Supported Flash Memory Devices for Kintex-7 Device Configuration (cont'd)

Interface	Manufacturer	Manufacturer Family	Device Alias	Density Mbits	Data Width Bits
BPI	Micron	m29w	m29w640gh	64	x16, x8
BPI	Micron	m29w	m29w640gl	64	x16, x8
BPI	Micron	m29w	m29w128gh	128	x16, x8
BPI	Micron	m29w	m29w128gl	128	x16, x8
BPI	Micron	m29w	m29w256gh	256	x16, x8
BPI	Micron	m29w	m29w256gl	256	x16, x8
BPI	Micron	mt28ew	mt28ew128a	128	x16, x8
BPI	Micron	mt28ew	mt28ew256a	256	x16, x8
BPI	Micron	mt28ew	mt28ew512a	512	x16, x8
BPI	Micron	mt28ew	mt28ew01ga	1,024	x16, x8
BPI	Micron	mt28fw	mt28fw02gb	2,048	x16
BPI	Micron	p30	28f640p30b	64	x16
BPI	Micron	p30	28f640p30t	64	x16
BPI	Micron	p30	28f128p30b	128	x16
BPI	Micron	p30	28f128p30t	128	x16
BPI	Micron	p30	28f256p30b	256	x16
BPI	Micron	p30	28f256p30t	256	x16
BPI	Micron	p30	28f512p30b	512	x16
BPI	Micron	p30	28f512p30e	512	x16
BPI	Micron	p30	28f512p30t	512	x16
BPI	Micron	p30	28f00ap30b	1,024	x16
BPI	Micron	p30	28f00ap30e	1,024	x16
BPI	Micron	p30	28f00ap30t	1,024	x16
BPI	Micron	p30	28f00bp30e	2,048	x16
BPI	Micron	p33	28f640p33b	64	x16
BPI	Micron	p33	28f640p33t	64	x16
BPI	Micron	p33	28f128p33b	128	x16
BPI	Micron	p33	28f128p33t	128	x16
BPI	Micron	p33	28f256p33b	256	x16
BPI	Micron	p33	28f256p33t	256	x16
BPI	Micron	p33	28f512p33b	512	x16
BPI	Micron	p33	28f512p33e	512	x16
BPI	Micron	p33	28f512p33t	512	x16
BPI	Micron	p33	28f00ap33b	1,024	x16
BPI	Micron	p33	28f00ap33e	1,024	x16
BPI	Micron	p33	28f00ap33t	1,024	x16
BPI	Spansion	s29glxxxp	s29gl128p	128	x16, x8
BPI	Spansion	s29glxxxp	s29gl256p	256	x16, x8

Table 42: Supported Flash Memory Devices for Kintex-7 Device Configuration (cont'd)

Interface	Manufacturer	Manufacturer Family	Device Alias	Density Mbits	Data Width Bits
BPI	Spansion	s29glxxxp	s29gl512p	512	x16, x8
BPI	Spansion	s29glxxxp	s29gl01gp	1,024	x16, x8
BPI	Spansion	s29glxxxp	s70gl02gp	2,048	x16
BPI	Spansion	s29glxxxs	s29gl128s	128	x16
BPI	Spansion	s29glxxxs	s29gl256s	256	x16
BPI	Spansion	s29glxxxs	s29gl512s	512	x16
BPI	Spansion	s29glxxxs	s29gl01gs	1,024	x16
BPI	Spansion	s29glxxxs	s70gl02gs	2,048	x16
BPI	Spansion	s29glxxxt	s29gl512t	512	x16, x8
BPI	Spansion	s29glxxxt	s29gl01gt	1,024	x16, x8
BPI	Spansion	s29glxxxt	s70gl02gt	2,048	x16, x8
SPI	ISSI	is25lp	is25lp080d	8	x1, x2, x4
SPI	ISSI	is25lp	is25lp016d	16	x1, x2, x4
SPI	ISSI	is25lp	is25lp032d	32	x1, x2, x4
SPI	ISSI	is25lp	is25lp064a	64	x1, x2, x4
SPI	ISSI	is25lp	is25lp128f	128	x1, x2, x4
SPI	ISSI	is25lp	is25lp256d	256	x1, x2, x4
SPI	ISSI	is25lp	is25lp512m	512	x1, x2, x4, x8
SPI	ISSI	is25wp	is25wp080d	8	x1, x2, x4
SPI	ISSI	is25wp	is25wp016d	16	x1, x2, x4
SPI	ISSI	is25wp	is25wp032d	32	x1, x2, x4
SPI	ISSI	is25wp	is25wp064a	64	x1, x2, x4
SPI	ISSI	is25wp	is25wp128f	128	x1, x2, x4
SPI	ISSI	is25wp	is25wp256d	256	x1, x2, x4
SPI	ISSI	is25wp	is25wp512m	512	x1, x2, x4, x8
SPI	Micron	mt25ql	mt25ql128 [n25q128-3.3v-spi-x1_x2_x4]	128	x1, x2, x4
SPI	Micron	mt25ql	mt25ql256 [n25q256-3.3v-spi-x1_x2_x4]	256	x1, x2, x4
SPI	Micron	mt25ql	mt25ql512	512	x1, x2, x4
SPI	Micron	mt25ql	mt25ql01g	1,024	x1, x2, x4
SPI	Micron	mt25ql	mt25ql02g	2,048	x1, x2, x4
SPI	Micron	mt25qu	mt25qu128 [n25q128-1.8v-spi-x1_x2_x4]	128	x1, x2, x4
SPI	Micron	mt25qu	mt25qu256 [n25q256-1.8v-spi-x1_x2_x4]	256	x1, x2, x4
SPI	Micron	mt25qu	mt25qu512	512	x1, x2, x4
SPI	Micron	mt25qu	mt25qu01g	1,024	x1, x2, x4
SPI	Micron	mt25qu	mt25qu02g	2,048	x1, x2, x4

Table 42: Supported Flash Memory Devices for Kintex-7 Device Configuration (cont'd)

Interface	Manufacturer	Manufacturer Family	Device Alias	Density Mbits	Data Width Bits
SPI	Micron	n25q	n25q32-1.8v	32	x1, x2, x4
SPI	Micron	n25q	n25q32-3.3v	32	x1, x2, x4
SPI	Micron	n25q	n25q64-1.8v	64	x1, x2, x4
SPI	Micron	n25q	n25q64-3.3v	64	x1, x2, x4
SPI	Spansion	s25fl1	s25fl116k	16	x1, x2, x4
SPI	Spansion	s25fl1	s25fl132k	32	x1, x2, x4
SPI	Spansion	s25fl1	s25fl164k	64	x1, x2, x4
SPI	Spansion	s25flxxxl	s25fl064l	64	x1, x2, x4
SPI	Spansion	s25flxxxl	s25fl128l	128	x1, x2, x4
SPI	Spansion	s25flxxxl	s25fl256l	256	x1, x2, x4
SPI	Spansion	s25flxxxp	s25fl032p	32	x1, x2, x4
SPI	Spansion	s25flxxxp	s25fl064p	64	x1, x2, x4
SPI	Spansion	s25flxxxs	s25fl128sxxxxx0 [s25fl127s-spi-x1_x2_x4]	128	x1, x2, x4
SPI	Spansion	s25flxxxs	s25fl128sxxxxx1	128	x1, x2, x4
SPI	Spansion	s25flxxxs	s25fl256sxxxxx0	256	x1, x2, x4
SPI	Spansion	s25flxxxs	s25fl256sxxxxx1	256	x1, x2, x4
SPI	Spansion	s25flxxxs	s25fl512s	512	x1, x2, x4
SPI	Macronix	mx25l	mx25v8035f	8	x1, x2, x4
SPI	Macronix	mx25l	mx25v1635f	16	x1, x2, x4
SPI	Macronix	mx25l	mx25l3233f	32	x1, x2, x4
SPI	Macronix	mx25l	mx25l6433f	64	x1, x2, x4
SPI	Macronix	mx25l	mx25l12845g [mx25l12835f-spi-x1_x2_x4]	128	x1, x2, x4
SPI	Macronix	mx25l	mx25l25645g [mx25l25635f-spi-x1_x2_x4]	256	x1, x2, x4
SPI	Macronix	mx25l	mx25l51245g [mx66l51235f-spi-x1_x2_x4]	512	x1, x2, x4
SPI	Macronix	mx25u	mx25u8033e	8	x1, x2, x4
SPI	Macronix	mx25u	mx25u1635f	16	x1, x2, x4
SPI	Macronix	mx25u	mx25u3235f	32	x1, x2, x4
SPI	Macronix	mx25u	mx25u6435f	64	x1, x2, x4
SPI	Macronix	mx25u	mx25u12835f	128	x1, x2, x4
SPI	Macronix	mx25u	mx25u25645g [mx25u25635f-spi-x1_x2_x4]	256	x1, x2, x4
SPI	Macronix	mx25u	mx25u51245g [mx66u51235f-spi-x1_x2_x4]	512	x1, x2, x4
SPI	Macronix	mx66l	mx66l1g45g	1,024	x1, x2, x4
SPI	Macronix	mx66l	mx66l2g45g	2,048	x1, x2, x4
SPI	Macronix	mx66u	mx66u1g45g	1,024	x1, x2, x4

Table 42: Supported Flash Memory Devices for Kintex-7 Device Configuration (cont'd)

Interface	Manufacturer	Manufacturer Family	Device Alias	Density Mbits	Data Width Bits
SPI	Macronix	mx66u	mx66u2g45g	2,048	x1, x2, x4

Spartan-7 Configuration Memory Devices

The Flash devices supported for configuration of Spartan[®]-7 devices that can be erased, blank checked, programmed, and verified by Vivado[®] software are shown in the following table.

The tables in this Appendix are running lists per Xilinx[®] family of non-volatile memories which Vivado software is capable of erasing, blank checking, programming, and verifying. Xilinx strives to retain components on this list even after they are no longer appropriate for new designs, to support long-term maintenance of end products which may contain them.



IMPORTANT! Given the evolving nature of the commodity non-volatile memory market, Xilinx recommends contacting your non-volatile memory supplier to confirm device availability and life cycle. References to specific devices in the tables are not an assurance of their current or future availability.

Note: Serial peripheral interface (SPI) flash is the supported configuration memory storage for Spartan-7 devices. Byte-wide Peripheral Interface (BPI) flash is not supported for Spartan-7 devices

Table 43: Supported Flash Memory Devices for Spartan-7 Device Configuration

Interface	Manufacturer	Manufacturer Family	Device Alias	Density Mbits	Data Width Bits
SPI	ISSI	is25lp	is25lp080d	8	x1, x2, x4
SPI	ISSI	is25lp	is25lp016d	16	x1, x2, x4
SPI	ISSI	is25lp	is25lp032d	32	x1, x2, x4
SPI	ISSI	is25lp	is25lp064a	64	x1, x2, x4
SPI	ISSI	is25lp	is25lp128f	128	x1, x2, x4
SPI	ISSI	is25lp	is25lp256d	256	x1, x2, x4
SPI	ISSI	is25lp	is25lp512m	512	x1, x2, x4, x8
SPI	ISSI	is25wp	is25wp080d	8	x1, x2, x4
SPI	ISSI	is25wp	is25wp016d	16	x1, x2, x4
SPI	ISSI	is25wp	is25wp032d	32	x1, x2, x4
SPI	ISSI	is25wp	is25wp064a	64	x1, x2, x4
SPI	ISSI	is25wp	is25wp128f	128	x1, x2, x4
SPI	ISSI	is25wp	is25wp256d	256	x1, x2, x4
SPI	ISSI	is25wp	is25wp512m	512	x1, x2, x4, x8

Table 43: Supported Flash Memory Devices for Spartan-7 Device Configuration (cont'd)

Interface	Manufacturer	Manufacturer Family	Device Alias	Density Mbits	Data Width Bits
SPI	Micron	mt25ql	mt25ql128 [n25q128-3.3v-spi-x1_x2_x4]	128	x1, x2, x4
SPI	Micron	mt25ql	mt25ql256 [n25q256-3.3v-spi-x1_x2_x4]	256	x1, x2, x4
SPI	Micron	mt25ql	mt25ql512	512	x1, x2, x4
SPI	Micron	mt25ql	mt25ql01g	1,024	x1, x2, x4
SPI	Micron	mt25ql	mt25ql02g	2,048	x1, x2, x4
SPI	Micron	mt25qu	mt25qu128 [n25q128-1.8v-spi-x1_x2_x4]	128	x1, x2, x4
SPI	Micron	mt25qu	mt25qu256 [n25q256-1.8v-spi-x1_x2_x4]	256	x1, x2, x4
SPI	Micron	mt25qu	mt25qu512	512	x1, x2, x4
SPI	Micron	mt25qu	mt25qu01g	1,024	x1, x2, x4
SPI	Micron	mt25qu	mt25qu02g	2,048	x1, x2, x4
SPI	Micron	n25q	n25q32-1.8v	32	x1, x2, x4
SPI	Micron	n25q	n25q32-3.3v	32	x1, x2, x4
SPI	Micron	n25q	n25q64-1.8v	64	x1, x2, x4
SPI	Micron	n25q	n25q64-3.3v	64	x1, x2, x4
SPI	Spansion	s25fl1	s25fl116k	16	x1, x2, x4
SPI	Spansion	s25fl1	s25fl132k	32	x1, x2, x4
SPI	Spansion	s25fl1	s25fl164k	64	x1, x2, x4
SPI	Spansion	s25flxxxl	s25fl064l	64	x1, x2, x4
SPI	Spansion	s25flxxxl	s25fl128l	128	x1, x2, x4
SPI	Spansion	s25flxxxl	s25fl256l	256	x1, x2, x4
SPI	Spansion	s25flxxxp	s25fl032p	32	x1, x2, x4
SPI	Spansion	s25flxxxp	s25fl064p	64	x1, x2, x4
SPI	Spansion	s25flxxxs	s25fl128sxxxxx0 [s25fl127s-spi-x1_x2_x4]	128	x1, x2, x4
SPI	Spansion	s25flxxxs	s25fl128sxxxxx1	128	x1, x2, x4
SPI	Spansion	s25flxxxs	s25fl256sxxxxx0	256	x1, x2, x4
SPI	Spansion	s25flxxxs	s25fl256sxxxxx1	256	x1, x2, x4
SPI	Spansion	s25flxxxs	s25fl512s	512	x1, x2, x4
SPI	Macronix	mx25l	mx25v8035f	8	x1, x2, x4
SPI	Macronix	mx25l	mx25v1635f	16	x1, x2, x4
SPI	Macronix	mx25l	mx25l3233f	32	x1, x2, x4
SPI	Macronix	mx25l	mx25l6433f	64	x1, x2, x4
SPI	Macronix	mx25l	mx25l12845g [mx25l12835f-spi-x1_x2_x4]	128	x1, x2, x4
SPI	Macronix	mx25l	mx25l25645g [mx25l25635f-spi-x1_x2_x4]	256	x1, x2, x4

Table 43: Supported Flash Memory Devices for Spartan-7 Device Configuration (cont'd)

Interface	Manufacturer	Manufacturer Family	Device Alias	Density Mbits	Data Width Bits
SPI	Macronix	mx25l	mx25l51245g [mx66l51235f-spi-x1_x2_x4]	512	x1, x2, x4
SPI	Macronix	mx25u	mx25u8033e	8	x1, x2, x4
SPI	Macronix	mx25u	mx25u1635f	16	x1, x2, x4
SPI	Macronix	mx25u	mx25u3235f	32	x1, x2, x4
SPI	Macronix	mx25u	mx25u6435f	64	x1, x2, x4
SPI	Macronix	mx25u	mx25u12835f	128	x1, x2, x4
SPI	Macronix	mx25u	mx25u25645g [mx25u25635f-spi-x1_x2_x4]	256	x1, x2, x4
SPI	Macronix	mx25u	mx25u51245g [mx66u51235f-spi-x1_x2_x4]	512	x1, x2, x4
SPI	Macronix	mx66l	mx66l1g45g	1,024	x1, x2, x4
SPI	Macronix	mx66l	mx66l2g45g	2,048	x1, x2, x4
SPI	Macronix	mx66u	mx66u1g45g	1,024	x1, x2, x4
SPI	Macronix	mx66u	mx66u2g45g	2,048	x1, x2, x4

Virtex-7 Configuration Memory Devices

The Flash devices supported for configuration of Virtex®-7 devices that can be erased, blank checked, programmed, and verified by Vivado® software are shown in the following table.

The tables in this Appendix are running lists per Xilinx® family of non-volatile memories which Vivado software is capable of erasing, blank checking, programming, and verifying. Xilinx strives to retain components on this list even after they are no longer appropriate for new designs, to support long-term maintenance of end products which may contain them.



IMPORTANT! Given the evolving nature of the commodity non-volatile memory market, Xilinx recommends contacting your non-volatile memory supplier to confirm device availability and life cycle. References to specific devices in the tables are not an assurance of their current or future availability.

Table 44: Supported Flash Memory Devices for Virtex-7 Device Configuration

Interface	Manufacturer	Manufacturer Family	Device Alias	Density Mbits	Data Width Bits
BPI	Micron	g18	28f128g18f	128	x16
BPI	Micron	g18	mt28gu256aax1e [28f256g18f-bpi-x16]	256	x16

Table 44: Supported Flash Memory Devices for Virtex-7 Device Configuration (cont'd)

Interface	Manufacturer	Manufacturer Family	Device Alias	Density Mbits	Data Width Bits
BPI	Micron	g18	mt28gu512aax1e [28f512g18f-bpi-x16]	512	x16
BPI	Micron	g18	mt28gu01gaax1e [28f00ag18f-bpi-x16]	1,024	x16
BPI	Micron	m29ew	28f064m29ewb	64	x16, x8
BPI	Micron	m29ew	28f064m29ewh	64	x16, x8
BPI	Micron	m29ew	28f064m29ewl	64	x16, x8
BPI	Micron	m29ew	28f064m29ewt	64	x16, x8
BPI	Micron	m29ew	28f128m29ew	128	x16, x8
BPI	Micron	m29ew	28f256m29ew	256	x16, x8
BPI	Micron	m29ew	28f512m29ew	512	x16, x8
BPI	Micron	m29ew	28f00am29ew	1,024	x16, x8
BPI	Micron	m29ew	28f00bm29ew	2,048	x16, x8
BPI	Micron	m29w	m29w128gh	128	x16, x8
BPI	Micron	m29w	m29w128gl	128	x16, x8
BPI	Micron	m29w	m29w256gh	256	x16, x8
BPI	Micron	m29w	m29w256gl	256	x16, x8
BPI	Micron	mt28ew	mt28ew128a	128	x16, x8
BPI	Micron	mt28ew	mt28ew256a	256	x16, x8
BPI	Micron	mt28ew	mt28ew512a	512	x16, x8
BPI	Micron	mt28ew	mt28ew01ga	1,024	x16, x8
BPI	Micron	mt28fw	mt28fw02gb	2,048	x16
BPI	Micron	p30	28f640p30b	64	x16
BPI	Micron	p30	28f640p30t	64	x16
BPI	Micron	p30	28f128p30b	128	x16
BPI	Micron	p30	28f128p30t	128	x16
BPI	Micron	p30	28f256p30b	256	x16
BPI	Micron	p30	28f256p30t	256	x16
BPI	Micron	p30	28f512p30b	512	x16
BPI	Micron	p30	28f512p30e	512	x16
BPI	Micron	p30	28f512p30t	512	x16
BPI	Micron	p30	28f00ap30b	1,024	x16
BPI	Micron	p30	28f00ap30e	1,024	x16
BPI	Micron	p30	28f00ap30t	1,024	x16
BPI	Micron	p30	28f00bp30e	2,048	x16
BPI	Spansion	s29glxxxp	s29gl128p	128	x16, x8
BPI	Spansion	s29glxxxp	s29gl256p	256	x16, x8
BPI	Spansion	s29glxxxp	s29gl512p	512	x16, x8
BPI	Spansion	s29glxxxp	s29gl01gp	1,024	x16, x8

Table 44: Supported Flash Memory Devices for Virtex-7 Device Configuration (cont'd)

Interface	Manufacturer	Manufacturer Family	Device Alias	Density Mbits	Data Width Bits
BPI	Spansion	s29glxxxs	s29gl128s	128	x16
BPI	Spansion	s29glxxxs	s29gl256s	256	x16
BPI	Spansion	s29glxxxs	s29gl512s	512	x16
BPI	Spansion	s29glxxxs	s29gl01gs	1,024	x16
BPI	Spansion	s29glxxxs	s70gl02gs	2,048	x16
BPI	Spansion	s29glxxxt	s29gl512t	512	x16, x8
BPI	Spansion	s29glxxxt	s29gl01gt	1,024	x16, x8
BPI	Spansion	s29glxxxt	s70gl02gt	2,048	x16, x8
SPI	ISSI	is25lp	is25lp080d	8	x1, x2, x4
SPI	ISSI	is25lp	is25lp016d	16	x1, x2, x4
SPI	ISSI	is25lp	is25lp032d	32	x1, x2, x4
SPI	ISSI	is25lp	is25lp064a	64	x1, x2, x4
SPI	ISSI	is25lp	is25lp128f	128	x1, x2, x4
SPI	ISSI	is25lp	is25lp256d	256	x1, x2, x4
SPI	ISSI	is25lp	is25lp512m	512	x1, x2, x4, x8
SPI	ISSI	is25wp	is25wp080d	8	x1, x2, x4
SPI	ISSI	is25wp	is25wp016d	16	x1, x2, x4
SPI	ISSI	is25wp	is25wp032d	32	x1, x2, x4
SPI	ISSI	is25wp	is25wp064a	64	x1, x2, x4
SPI	ISSI	is25wp	is25wp128f	128	x1, x2, x4
SPI	ISSI	is25wp	is25wp256d	256	x1, x2, x4
SPI	ISSI	is25wp	is25wp512m	512	x1, x2, x4, x8
SPI	Micron	mt25qu	mt25qu128 [n25q128-1.8v-spi-x1_x2_x4]	128	x1, x2, x4
SPI	Micron	mt25qu	mt25qu256 [n25q256-1.8v-spi-x1_x2_x4]	256	x1, x2, x4
SPI	Micron	mt25qu	mt25qu512	512	x1, x2, x4
SPI	Micron	mt25qu	mt25qu01g	1,024	x1, x2, x4
SPI	Micron	mt25qu	mt25qu02g	2,048	x1, x2, x4
SPI	Micron	n25q	n25q32-1.8v	32	x1, x2, x4
SPI	Micron	n25q	n25q64-1.8v	64	x1, x2, x4
SPI	Spansion	s25flxxxs	s25fl128sxxxxx0 [s25fl127s-spi-x1_x2_x4]	128	x1, x2, x4
SPI	Spansion	s25flxxxs	s25fl128sxxxxx1	128	x1, x2, x4
SPI	Spansion	s25flxxxs	s25fl256sxxxxx0	256	x1, x2, x4
SPI	Spansion	s25flxxxs	s25fl256sxxxxx1	256	x1, x2, x4
SPI	Spansion	s25flxxxs	s25fl512s	512	x1, x2, x4
SPI	Macronix	mx25u	mx25u8033e	8	x1, x2, x4
SPI	Macronix	mx25u	mx25u1635f	16	x1, x2, x4

Table 44: Supported Flash Memory Devices for Virtex-7 Device Configuration (cont'd)

Interface	Manufacturer	Manufacturer Family	Device Alias	Density Mbits	Data Width Bits
SPI	Macronix	mx25u	mx25u3235f	32	x1, x2, x4
SPI	Macronix	mx25u	mx25u6435f	64	x1, x2, x4
SPI	Macronix	mx25u	mx25u12835f	128	x1, x2, x4
SPI	Macronix	mx25u	mx25u25645g [mx25u25635f-spi-x1_x2_x4]	256	x1, x2, x4
SPI	Macronix	mx25u	mx25u51245g [mx66u51235f-spi-x1_x2_x4]	512	x1, x2, x4
SPI	Macronix	mx66u	mx66u1g45g	1,024	x1, x2, x4
SPI	Macronix	mx66u	mx66u2g45g	2,048	x1, x2, x4

Kintex UltraScale Configuration Memory Devices

The Flash devices supported for configuration of Kintex UltraScale devices that can be erased, blank checked, programmed, and verified by Vivado® software are shown in the following table.

The tables in this Appendix are running lists per Xilinx® family of non-volatile memories which Vivado software is capable of erasing, blank checking, programming, and verifying. Xilinx strives to retain components on this list even after they are no longer appropriate for new designs, to support long-term maintenance of end products which may contain them.



IMPORTANT! Given the evolving nature of the commodity non-volatile memory market, Xilinx recommends contacting your non-volatile memory supplier to confirm device availability and life cycle. References to specific devices in the tables are not an assurance of their current or future availability.

Table 45: Supported Flash Memory Devices for Kintex UltraScale Device Configuration

Interface	Manufacturer	Manufacturer Family	Device Alias	Density Mbits	Data Width Bits
BPI	Micron	g18	28f128g18f	128	x16
BPI	Micron	g18	mt28gu256aax1e [28f256g18f-bpi-x16]	256	x16
BPI	Micron	g18	mt28gu512aax1e [28f512g18f-bpi-x16]	512	x16
BPI	Micron	g18	mt28gu01gaax1e [28f00ag18f-bpi-x16]	1,024	x16
BPI	Micron	m29ew	28f064m29ewb	64	x16, x8
BPI	Micron	m29ew	28f064m29ewh	64	x16, x8

Table 45: Supported Flash Memory Devices for Kintex UltraScale Device Configuration
 (cont'd)

Interface	Manufacturer	Manufacturer Family	Device Alias	Density Mbits	Data Width Bits
BPI	Micron	m29ew	28f064m29ewl	64	x16, x8
BPI	Micron	m29ew	28f064m29ewt	64	x16, x8
BPI	Micron	m29ew	28f128m29ew	128	x16, x8
BPI	Micron	m29ew	28f256m29ew	256	x16, x8
BPI	Micron	m29ew	28f512m29ew	512	x16, x8
BPI	Micron	m29ew	28f00am29ew	1,024	x16, x8
BPI	Micron	m29ew	28f00bm29ew	2,048	x16, x8
BPI	Micron	m29w	m29w640gh	64	x16, x8
BPI	Micron	m29w	m29w640gl	64	x16, x8
BPI	Micron	m29w	m29w128gh	128	x16, x8
BPI	Micron	m29w	m29w128gl	128	x16, x8
BPI	Micron	m29w	m29w256gh	256	x16, x8
BPI	Micron	m29w	m29w256gl	256	x16, x8
BPI	Micron	mt28ew	mt28ew128a	128	x16, x8
BPI	Micron	mt28ew	mt28ew256a	256	x16, x8
BPI	Micron	mt28ew	mt28ew512a	512	x16, x8
BPI	Micron	mt28ew	mt28ew01ga	1,024	x16, x8
BPI	Micron	mt28fw	mt28fw02gb	2,048	x16
BPI	Micron	p30	28f640p30b	64	x16
BPI	Micron	p30	28f640p30t	64	x16
BPI	Micron	p30	28f128p30b	128	x16
BPI	Micron	p30	28f128p30t	128	x16
BPI	Micron	p30	28f256p30b	256	x16
BPI	Micron	p30	28f256p30t	256	x16
BPI	Micron	p30	28f512p30b	512	x16
BPI	Micron	p30	28f512p30e	512	x16
BPI	Micron	p30	28f512p30t	512	x16
BPI	Micron	p30	28f00ap30b	1,024	x16
BPI	Micron	p30	28f00ap30e	1,024	x16
BPI	Micron	p30	28f00ap30t	1,024	x16
BPI	Micron	p30	28f00bp30e	2,048	x16
BPI	Micron	p33	28f640p33b	64	x16
BPI	Micron	p33	28f640p33t	64	x16
BPI	Micron	p33	28f128p33b	128	x16
BPI	Micron	p33	28f128p33t	128	x16
BPI	Micron	p33	28f256p33b	256	x16
BPI	Micron	p33	28f256p33t	256	x16

Table 45: Supported Flash Memory Devices for Kintex UltraScale Device Configuration
 (cont'd)

Interface	Manufacturer	Manufacturer Family	Device Alias	Density Mbits	Data Width Bits
BPI	Micron	p33	28f512p33b	512	x16
BPI	Micron	p33	28f512p33e	512	x16
BPI	Micron	p33	28f512p33t	512	x16
BPI	Micron	p33	28f00ap33b	1,024	x16
BPI	Micron	p33	28f00ap33e	1,024	x16
BPI	Micron	p33	28f00ap33t	1,024	x16
BPI	Spansion	s29glxxp	s29gl128p	128	x16, x8
BPI	Spansion	s29glxxp	s29gl256p	256	x16, x8
BPI	Spansion	s29glxxp	s29gl512p	512	x16, x8
BPI	Spansion	s29glxxp	s29gl01gp	1,024	x16, x8
BPI	Spansion	s29glxxp	s70gl02gp	2,048	x16
BPI	Spansion	s29glxxs	s29gl128s	128	x16
BPI	Spansion	s29glxxs	s29gl256s	256	x16
BPI	Spansion	s29glxxs	s29gl512s	512	x16
BPI	Spansion	s29glxxs	s29gl01gs	1,024	x16
BPI	Spansion	s29glxxs	s70gl02gs	2,048	x16
BPI	Spansion	s29glxxt	s29gl512t	512	x16, x8
BPI	Spansion	s29glxxt	s29gl01gt	1,024	x16, x8
BPI	Spansion	s29glxxt	s70gl02gt	2,048	x16, x8
SPI	ISSI	is25lp	is25lp080d	8	x1, x2, x4, x8
SPI	ISSI	is25lp	is25lp016d	16	x1, x2, x4, x8
SPI	ISSI	is25lp	is25lp032d	32	x1, x2, x4, x8
SPI	ISSI	is25lp	is25lp064a	64	x1, x2, x4, x8
SPI	ISSI	is25lp	is25lp128f	128	x1, x2, x4, x8
SPI	ISSI	is25lp	is25lp256d	256	x1, x2, x4, x8
SPI	ISSI	is25lp	is25lp512m	512	x1, x2, x4, x8
SPI	ISSI	is25wp	is25wp080d	8	x1, x2, x4, x8
SPI	ISSI	is25wp	is25wp016d	16	x1, x2, x4, x8
SPI	ISSI	is25wp	is25wp032d	32	x1, x2, x4, x8
SPI	ISSI	is25wp	is25wp064a	64	x1, x2, x4, x8
SPI	ISSI	is25wp	is25wp128f	128	x1, x2, x4, x8
SPI	ISSI	is25wp	is25wp256d	256	x1, x2, x4, x8
SPI	ISSI	is25wp	is25wp512m	512	x1, x2, x4, x8
SPI	Micron	mt25ql	mt25ql128 [n25q128-3.3v-spi-x1_x2_x4, n25q128-3.3v-spi-x1_x2_x4_x8]	128	x1, x2, x4, x8

Table 45: Supported Flash Memory Devices for Kintex UltraScale Device Configuration
 (cont'd)

Interface	Manufacturer	Manufacturer Family	Device Alias	Density Mbits	Data Width Bits
SPI	Micron	mt25ql	mt25ql256 [n25q256-3.3v-spi-x1_x2_x4, n25q256-3.3v-spi-x1_x2_x4_x8]	256	x1, x2, x4, x8
SPI	Micron	mt25ql	mt25ql512	512	x1, x2, x4, x8
SPI	Micron	mt25ql	mt25ql01g	1,024	x1, x2, x4, x8
SPI	Micron	mt25ql	mt25ql02g	2,048	x1, x2, x4, x8
SPI	Micron	mt25qu	mt25qu128 [n25q128-1.8v-spi-x1_x2_x4, n25q128-1.8v-spi-x1_x2_x4_x8]	128	x1, x2, x4, x8
SPI	Micron	mt25qu	mt25qu256 [n25q256-1.8v-spi-x1_x2_x4, n25q256-1.8v-spi-x1_x2_x4_x8]	256	x1, x2, x4, x8
SPI	Micron	mt25qu	mt25qu512	512	x1, x2, x4, x8
SPI	Micron	mt25qu	mt25qu01g	1,024	x1, x2, x4, x8
SPI	Micron	mt25qu	mt25qu02g	2,048	x1, x2, x4, x8
SPI	Micron	n25q	n25q32-1.8v	32	x1, x2, x4
SPI	Micron	n25q	n25q32-3.3v	32	x1, x2, x4
SPI	Micron	n25q	n25q64-1.8v	64	x1, x2, x4
SPI	Micron	n25q	n25q64-3.3v	64	x1, x2, x4
SPI	Spansion	s25fl1	s25fl116k	16	x1, x2, x4
SPI	Spansion	s25fl1	s25fl132k	32	x1, x2, x4
SPI	Spansion	s25fl1	s25fl164k	64	x1, x2, x4
SPI	Spansion	s25flxxxl	s25fl064l	64	x1, x2, x4
SPI	Spansion	s25flxxxl	s25fl128l	128	x1, x2, x4, x8
SPI	Spansion	s25flxxxl	s25fl256l	256	x1, x2, x4, x8
SPI	Spansion	s25flxxxp	s25fl032p	32	x1, x2, x4
SPI	Spansion	s25flxxxp	s25fl064p	64	x1, x2, x4
SPI	Spansion	s25flxxxs	s25fl128sxxxxx0 [s25fl127s-spi-x1_x2_x4, s25fl127s-spi-x1_x2_x4_x8]	128	x1, x2, x4, x8
SPI	Spansion	s25flxxxs	s25fl128sxxxxx1	128	x1, x2, x4, x8
SPI	Spansion	s25flxxxs	s25fl256sxxxxx0	256	x1, x2, x4, x8
SPI	Spansion	s25flxxxs	s25fl256sxxxxx1	256	x1, x2, x4, x8
SPI	Spansion	s25flxxxs	s25fl512s	512	x1, x2, x4, x8
SPI	Macronix	mx25l	mx25v8035f	8	x1, x2, x4, x8
SPI	Macronix	mx25l	mx25v1635f	16	x1, x2, x4, x8
SPI	Macronix	mx25l	mx25l3233f	32	x1, x2, x4, x8
SPI	Macronix	mx25l	mx25l6433f	64	x1, x2, x4, x8

Table 45: Supported Flash Memory Devices for Kintex UltraScale Device Configuration
(cont'd)

Interface	Manufacturer	Manufacturer Family	Device Alias	Density Mbits	Data Width Bits
SPI	Macronix	mx25l	mx25l12845g [mx25l12835f-spi-x1_x2_x4, mx25l12835f-spi-x1_x2_x4_x8]	128	x1, x2, x4, x8
SPI	Macronix	mx25l	mx25l25645g [mx25l25635f-spi-x1_x2_x4, mx25u25635f-spi-x1_x2_x4_x8]	256	x1, x2, x4, x8
SPI	Macronix	mx25l	mx25l51245g [mx66l51235f-spi-x1_x2_x4, mx66l51235f-spi-x1_x2_x4_x8]	512	x1, x2, x4, x8
SPI	Macronix	mx25u	mx25u8033e	8	x1, x2, x4, x8
SPI	Macronix	mx25u	mx25u1635f	16	x1, x2, x4, x8
SPI	Macronix	mx25u	mx25u3235f	32	x1, x2, x4, x8
SPI	Macronix	mx25u	mx25u6435f	64	x1, x2, x4, x8
SPI	Macronix	mx25u	mx25u12835f	128	x1, x2, x4, x8
SPI	Macronix	mx25u	mx25u25645g [mx25u25635f-spi-x1_x2_x4, mx25u25635f-spi-x1_x2_x4_x8]	256	x1, x2, x4, x8
SPI	Macronix	mx25u	mx25u51245g [mx66u51235f-spi-x1_x2_x4, mx66u51235f-spi-x1_x2_x4_x8]	512	x1, x2, x4, x8
SPI	Macronix	mx66l	mx66l1g45g	1,024	x1, x2, x4, x8
SPI	Macronix	mx66l	mx66l2g45g	2,048	x1, x2, x4, x8
SPI	Macronix	mx66u	mx66u1g45g	1,024	x1, x2, x4, x8
SPI	Macronix	mx66u	mx66u2g45g	2,048	x1, x2, x4, x8

Kintex UltraScale+ Configuration Memory Devices

The Flash devices supported for configuration of Kintex UltraScale+ devices that can be erased, blank checked, programmed, and verified by Vivado® software are shown in the following table.

The tables in this Appendix are running lists per Xilinx® family of non-volatile memories which Vivado software is capable of erasing, blank checking, programming, and verifying. Xilinx strives to retain components on this list even after they are no longer appropriate for new designs, to support long-term maintenance of end products which may contain them.



IMPORTANT! Given the evolving nature of the commodity non-volatile memory market, Xilinx recommends contacting your non-volatile memory supplier to confirm device availability and life cycle. References to specific devices in the tables are not an assurance of their current or future availability.

Table 46: Supported Flash Memory Devices for Kintex UltraScale+ Device Configuration

Interface	Manufacturer	Manufacturer Family	Device Alias	Density Mbits	Data Width Bits
BPI	Micron	g18	28f128g18f	128	x16
BPI	Micron	g18	mt28gu256aax1e [28f256g18f-bpi-x16]	256	x16
BPI	Micron	g18	mt28gu512aax1e [28f512g18f-bpi-x16]	512	x16
BPI	Micron	g18	mt28gu01gaax1e [28f00ag18f-bpi-x16]	1,024	x16
BPI	Micron	m29ew	28f064m29ewb	64	x16, x8
BPI	Micron	m29ew	28f064m29ewh	64	x16, x8
BPI	Micron	m29ew	28f064m29ewl	64	x16, x8
BPI	Micron	m29ew	28f064m29ewt	64	x16, x8
BPI	Micron	m29ew	28f128m29ew	128	x16, x8
BPI	Micron	m29ew	28f256m29ew	256	x16, x8
BPI	Micron	m29ew	28f512m29ew	512	x16, x8
BPI	Micron	m29ew	28f00am29ew	1,024	x16, x8
BPI	Micron	m29ew	28f00bm29ew	2,048	x16, x8
BPI	Micron	m29w	m29w128gh	128	x16, x8
BPI	Micron	m29w	m29w128gl	128	x16, x8
BPI	Micron	m29w	m29w256gh	256	x16, x8
BPI	Micron	m29w	m29w256gl	256	x16, x8
BPI	Micron	mt28ew	mt28ew128a	128	x16, x8
BPI	Micron	mt28ew	mt28ew256a	256	x16, x8
BPI	Micron	mt28ew	mt28ew512a	512	x16, x8
BPI	Micron	mt28ew	mt28ew01ga	1,024	x16, x8
BPI	Micron	mt28fw	mt28fw02gb	2,048	x16
BPI	Micron	p30	28f640p30b	64	x16
BPI	Micron	p30	28f640p30t	64	x16
BPI	Micron	p30	28f128p30b	128	x16
BPI	Micron	p30	28f128p30t	128	x16
BPI	Micron	p30	28f256p30b	256	x16
BPI	Micron	p30	28f256p30t	256	x16
BPI	Micron	p30	28f512p30b	512	x16
BPI	Micron	p30	28f512p30e	512	x16
BPI	Micron	p30	28f512p30t	512	x16

Table 46: Supported Flash Memory Devices for Kintex UltraScale+ Device Configuration (cont'd)

Interface	Manufacturer	Manufacturer Family	Device Alias	Density Mbits	Data Width Bits
BPI	Micron	p30	28f00ap30b	1,024	x16
BPI	Micron	p30	28f00ap30e	1,024	x16
BPI	Micron	p30	28f00ap30t	1,024	x16
BPI	Micron	p30	28f00bp30e	2,048	x16
BPI	Spansion	s29glxxp	s29gl128p	128	x16, x8
BPI	Spansion	s29glxxp	s29gl256p	256	x16, x8
BPI	Spansion	s29glxxp	s29gl512p	512	x16, x8
BPI	Spansion	s29glxxp	s29gl01gp	1,024	x16, x8
BPI	Spansion	s29glxxs	s29gl128s	128	x16
BPI	Spansion	s29glxxs	s29gl256s	256	x16
BPI	Spansion	s29glxxs	s29gl512s	512	x16
BPI	Spansion	s29glxxs	s29gl01gs	1,024	x16
BPI	Spansion	s29glxxs	s70gl02gs	2,048	x16
BPI	Spansion	s29glxxt	s29gl512t	512	x16, x8
BPI	Spansion	s29glxxt	s29gl01gt	1,024	x16, x8
BPI	Spansion	s29glxxt	s70gl02gt	2,048	x16, x8
SPI	ISSI	is25wp	is25wp080d	8	x1, x2, x4, x8
SPI	ISSI	is25wp	is25wp016d	16	x1, x2, x4, x8
SPI	ISSI	is25wp	is25wp032d	32	x1, x2, x4, x8
SPI	ISSI	is25wp	is25wp064a	64	x1, x2, x4, x8
SPI	ISSI	is25wp	is25wp128f	128	x1, x2, x4, x8
SPI	ISSI	is25wp	is25wp256d	256	x1, x2, x4, x8
SPI	ISSI	is25wp	is25wp512m	512	x1, x2, x4, x8
SPI	Micron	mt25qu	mt25qu128 [n25q128-1.8v-spi-x1_x2_x4, n25q128-1.8v-spi-x1_x2_x4_x8]	128	x1, x2, x4, x8
SPI	Micron	mt25qu	mt25qu256 [n25q256-1.8v-spi-x1_x2_x4, n25q256-1.8v-spi-x1_x2_x4_x8]	256	x1, x2, x4, x8
SPI	Micron	mt25qu	mt25qu512	512	x1, x2, x4, x8
SPI	Micron	mt25qu	mt25qu01g	1,024	x1, x2, x4, x8
SPI	Micron	mt25qu	mt25qu02g	2,048	x1, x2, x4, x8
SPI	Micron	n25q	n25q32-1.8v	32	x1, x2, x4
SPI	Micron	n25q	n25q64-1.8v	64	x1, x2, x4
SPI	Spansion	s25fl1	s25fl116k	16	x1, x2, x4
SPI	Spansion	s25fl1	s25fl132k	32	x1, x2, x4
SPI	Spansion	s25fl1	s25fl164k	64	x1, x2, x4
SPI	Spansion	s25flxxxl	s25fl064l	64	x1, x2, x4

Table 46: Supported Flash Memory Devices for Kintex UltraScale+ Device Configuration (cont'd)

Interface	Manufacturer	Manufacturer Family	Device Alias	Density Mbits	Data Width Bits
SPI	Spansion	s25flxxxl	s25fl128l	128	x1, x2, x4, x8
SPI	Spansion	s25flxxxl	s25fl256l	256	x1, x2, x4, x8
SPI	Spansion	s25flxxxp	s25fl032p	32	x1, x2, x4
SPI	Spansion	s25flxxxp	s25fl064p	64	x1, x2, x4
SPI	Spansion	s25flxxxs	s25fl128sxxxxx0 [s25fl127s-spi-x1_x2_x4, s25fl127s-spi-x1_x2_x4_x8]	128	x1, x2, x4, x8
SPI	Spansion	s25flxxxs	s25fl128sxxxxx1	128	x1, x2, x4, x8
SPI	Spansion	s25flxxxs	s25fl256sxxxxx0	256	x1, x2, x4, x8
SPI	Spansion	s25flxxxs	s25fl256sxxxxx1	256	x1, x2, x4, x8
SPI	Spansion	s25flxxxs	s25fl512s	512	x1, x2, x4, x8
SPI	Macronix	mx25u	mx25u8033e	8	x1, x2, x4, x8
SPI	Macronix	mx25u	mx25u1635f	16	x1, x2, x4, x8
SPI	Macronix	mx25u	mx25u3235f	32	x1, x2, x4, x8
SPI	Macronix	mx25u	mx25u6435f	64	x1, x2, x4, x8
SPI	Macronix	mx25u	mx25u12835f	128	x1, x2, x4, x8
SPI	Macronix	mx25u	mx25u25645g [mx25u25635f-spi-x1_x2_x4, mx25u25635f-spi-x1_x2_x4_x8]	256	x1, x2, x4, x8
SPI	Macronix	mx25u	mx25u51245g [mx66u51235f-spi-x1_x2_x4, mx66u51235f-spi-x1_x2_x4_x8]	512	x1, x2, x4, x8
SPI	Macronix	mx66u	mx66u1g45g	1,024	x1, x2, x4, x8
SPI	Macronix	mx66u	mx66u2g45g	2,048	x1, x2, x4, x8

Virtex UltraScale Configuration Memory Devices

The Flash devices supported for configuration of Virtex® UltraScale™ devices that can be erased, blank checked, programmed, and verified by Vivado® software are shown in the following table.

The tables in this Appendix are running lists per Xilinx® family of non-volatile memories which Vivado software is capable of erasing, blank checking, programming, and verifying. Xilinx strives to retain components on this list even after they are no longer appropriate for new designs, to support long-term maintenance of end products which may contain them.



IMPORTANT! Given the evolving nature of the commodity non-volatile memory market, Xilinx recommends contacting your non-volatile memory supplier to confirm device availability and life cycle. References to specific devices in the tables are not an assurance of their current or future availability.

Table 47: Supported Flash Memory Devices for Virtex UltraScale Device Configuration

Interface	Manufacturer	Manufacturer Family	Device Alias	Density Mbits	Data Width Bits
BPI	Micron	g18	28f128g18f	128	x16
BPI	Micron	g18	mt28gu256aax1e [28f256g18f-bpi-x16]	256	x16
BPI	Micron	g18	mt28gu512aax1e [28f512g18f-bpi-x16]	512	x16
BPI	Micron	g18	mt28gu01gaax1e [28f00ag18f-bpi-x16]	1,024	x16
BPI	Micron	m29ew	28f064m29ewb	64	x16, x8
BPI	Micron	m29ew	28f064m29ewh	64	x16, x8
BPI	Micron	m29ew	28f064m29ewl	64	x16, x8
BPI	Micron	m29ew	28f064m29ewt	64	x16, x8
BPI	Micron	m29ew	28f128m29ew	128	x16, x8
BPI	Micron	m29ew	28f256m29ew	256	x16, x8
BPI	Micron	m29ew	28f512m29ew	512	x16, x8
BPI	Micron	m29ew	28f00am29ew	1,024	x16, x8
BPI	Micron	m29ew	28f00bm29ew	2,048	x16, x8
BPI	Micron	m29w	m29w128gh	128	x16, x8
BPI	Micron	m29w	m29w128gl	128	x16, x8
BPI	Micron	m29w	m29w256gh	256	x16, x8
BPI	Micron	m29w	m29w256gl	256	x16, x8
BPI	Micron	mt28ew	mt28ew128a	128	x16, x8
BPI	Micron	mt28ew	mt28ew256a	256	x16, x8
BPI	Micron	mt28ew	mt28ew512a	512	x16, x8
BPI	Micron	mt28ew	mt28ew01ga	1,024	x16, x8
BPI	Micron	mt28fw	mt28fw02gb	2,048	x16
BPI	Micron	p30	28f640p30b	64	x16
BPI	Micron	p30	28f640p30t	64	x16
BPI	Micron	p30	28f128p30b	128	x16
BPI	Micron	p30	28f128p30t	128	x16
BPI	Micron	p30	28f256p30b	256	x16
BPI	Micron	p30	28f256p30t	256	x16
BPI	Micron	p30	28f512p30b	512	x16
BPI	Micron	p30	28f512p30e	512	x16
BPI	Micron	p30	28f512p30t	512	x16
BPI	Micron	p30	28f00ap30b	1,024	x16

Table 47: Supported Flash Memory Devices for Virtex UltraScale Device Configuration
 (cont'd)

Interface	Manufacturer	Manufacturer Family	Device Alias	Density Mbits	Data Width Bits
BPI	Micron	p30	28f00ap30e	1,024	x16
BPI	Micron	p30	28f00ap30t	1,024	x16
BPI	Micron	p30	28f00bp30e	2,048	x16
BPI	Spansion	s29glxxp	s29gl128p	128	x16, x8
BPI	Spansion	s29glxxp	s29gl256p	256	x16, x8
BPI	Spansion	s29glxxp	s29gl512p	512	x16, x8
BPI	Spansion	s29glxxp	s29gl01gp	1,024	x16, x8
BPI	Spansion	s29glxxs	s29gl128s	128	x16
BPI	Spansion	s29glxxs	s29gl256s	256	x16
BPI	Spansion	s29glxxs	s29gl512s	512	x16
BPI	Spansion	s29glxxs	s29gl01gs	1,024	x16
BPI	Spansion	s29glxxs	s70gl02gs	2,048	x16
BPI	Spansion	s29glxxt	s29gl512t	512	x16, x8
BPI	Spansion	s29glxxt	s29gl01gt	1,024	x16, x8
BPI	Spansion	s29glxxt	s70gl02gt	2,048	x16, x8
SPI	ISSI	is25lp	is25lp080d	8	x1, x2, x4, x8
SPI	ISSI	is25lp	is25lp016d	16	x1, x2, x4, x8
SPI	ISSI	is25lp	is25lp032d	32	x1, x2, x4, x8
SPI	ISSI	is25lp	is25lp064a	64	x1, x2, x4, x8
SPI	ISSI	is25lp	is25lp128f	128	x1, x2, x4, x8
SPI	ISSI	is25lp	is25lp256d	256	x1, x2, x4, x8
SPI	ISSI	is25lp	is25lp512m	512	x1, x2, x4, x8
SPI	ISSI	is25wp	is25wp080d	8	x1, x2, x4, x8
SPI	ISSI	is25wp	is25wp016d	16	x1, x2, x4, x8
SPI	ISSI	is25wp	is25wp032d	32	x1, x2, x4, x8
SPI	ISSI	is25wp	is25wp064a	64	x1, x2, x4, x8
SPI	ISSI	is25wp	is25wp128f	128	x1, x2, x4, x8
SPI	ISSI	is25wp	is25wp256d	256	x1, x2, x4, x8
SPI	ISSI	is25wp	is25wp512m	512	x1, x2, x4, x8
SPI	Micron	mt25ql	mt25ql128 [n25q128-3.3v-spi-x1_x2_x4]	128	x1, x2, x4
SPI	Micron	mt25ql	mt25ql256 [n25q256-3.3v-spi-x1_x2_x4]	256	x1, x2, x4
SPI	Micron	mt25ql	mt25ql512	512	x1, x2, x4
SPI	Micron	mt25ql	mt25ql01g	1,024	x1, x2, x4
SPI	Micron	mt25ql	mt25ql02g	2,048	x1, x2, x4

Table 47: Supported Flash Memory Devices for Virtex UltraScale Device Configuration (cont'd)

Interface	Manufacturer	Manufacturer Family	Device Alias	Density Mbits	Data Width Bits
SPI	Micron	mt25qu	mt25qu128 [n25q128-1.8v-spi-x1_x2_x4 n25q128-1.8v-spi-x1_x2_x4_x8]	128	x1, x2, x4, x8
SPI	Micron	mt25qu	mt25qu256 [n25q256-1.8v-spi-x1_x2_x4, n25q256-1.8v-spi-x1_x2_x4_x8]	256	x1, x2, x4, x8
SPI	Micron	mt25qu	mt25qu512	512	x1, x2, x4, x8
SPI	Micron	mt25qu	mt25qu01g	1,024	x1, x2, x4, x8
SPI	Micron	mt25qu	mt25qu02g	2,048	x1, x2, x4, x8
SPI	Micron	n25q	n25q32-1.8v	32	x1, x2, x4
SPI	Micron	n25q	n25q32-3.3v	32	x1, x2, x4
SPI	Micron	n25q	n25q64-1.8v	64	x1, x2, x4
SPI	Micron	n25q	n25q64-3.3v	64	x1, x2, x4
SPI	Spansion	s25fl1	s25fl116k	16	x1, x2, x4
SPI	Spansion	s25fl1	s25fl132k	32	x1, x2, x4
SPI	Spansion	s25fl1	s25fl164k	64	x1, x2, x4
SPI	Spansion	s25flxxxl	s25fl064l	64	x1, x2, x4
SPI	Spansion	s25flxxxl	s25fl128l	128	x1, x2, x4, x8
SPI	Spansion	s25flxxxl	s25fl256l	256	x1, x2, x4, x8
SPI	Spansion	s25flxxxp	s25fl032p	32	x1, x2, x4
SPI	Spansion	s25flxxxp	s25fl064p	64	x1, x2, x4
SPI	Spansion	s25flxxxs	s25fl128sxxxxx0 [s25fl127s-spi-x1_x2_x4, s25fl127s-spi-x1_x2_x4_x8]	128	x1, x2, x4, x8
SPI	Spansion	s25flxxxs	s25fl128sxxxxx1	128	x1, x2, x4, x8
SPI	Spansion	s25flxxxs	s25fl256sxxxxx0	256	x1, x2, x4, x8
SPI	Spansion	s25flxxxs	s25fl256sxxxxx1	256	x1, x2, x4, x8
SPI	Spansion	s25flxxxs	s25fl512s	512	x1, x2, x4, x8
SPI	Macronix	mx25l	mx25v8035f	8	x1, x2, x4
SPI	Macronix	mx25l	mx25v1635f	16	x1, x2, x4
SPI	Macronix	mx25l	mx25l3233f	32	x1, x2, x4
SPI	Macronix	mx25l	mx25l6433f	64	x1, x2, x4
SPI	Macronix	mx25l	mx25l12845g [mx25l12835f-spi-x1_x2_x4]	128	x1, x2, x4
SPI	Macronix	mx25l	mx25l25645g [mx25l25635f-spi-x1_x2_x4]	256	x1, x2, x4
SPI	Macronix	mx25l	mx25l51245g [mx66l51235f-spi-x1_x2_x4]	512	x1, x2, x4
SPI	Macronix	mx25u	mx25u8033e	8	x1, x2, x4, x8

Table 47: Supported Flash Memory Devices for Virtex UltraScale Device Configuration
(cont'd)

Interface	Manufacturer	Manufacturer Family	Device Alias	Density Mbits	Data Width Bits
SPI	Macronix	mx25u	mx25u1635f	16	x1, x2, x4, x8
SPI	Macronix	mx25u	mx25u3235f	32	x1, x2, x4, x8
SPI	Macronix	mx25u	mx25u6435f	64	x1, x2, x4, x8
SPI	Macronix	mx25u	mx25u12835f	128	x1, x2, x4, x8
SPI	Macronix	mx25u	mx25u25645g [mx25u25635f-spi-x1_x2_x4, mx25u25635f-spi-x1_x2_x4_x8]	256	x1, x2, x4, x8
SPI	Macronix	mx25u	mx25u51245g [mx66u51235f-spi-x1_x2_x4, mx66u51235f-spi-x1_x2_x4_x8]	512	x1, x2, x4, x8
SPI	Macronix	mx66l	mx66l1g45g	1,024	x1, x2, x4
SPI	Macronix	mx66l	mx66l2g45g	2,048	x1, x2, x4
SPI	Macronix	mx66u	mx66u1g45g	1,024	x1, x2, x4, x8
SPI	Macronix	mx66u	mx66u2g45g	2,048	x1, x2, x4, x8

Virtex UltraScale+ Configuration Memory Devices

The Flash devices supported for configuration of Virtex® UltraScale+™ devices that can be erased, blank checked, programmed, and verified by Vivado® software are shown in the following table.

The tables in this Appendix are running lists per Xilinx® family of non-volatile memories which Vivado software is capable of erasing, blank checking, programming, and verifying. Xilinx strives to retain components on this list even after they are no longer appropriate for new designs, to support long-term maintenance of end products which may contain them.



IMPORTANT! Given the evolving nature of the commodity non-volatile memory market, Xilinx recommends contacting your non-volatile memory supplier to confirm device availability and life cycle. References to specific devices in the tables are not an assurance of their current or future availability.

Table 48: Supported Flash Memory Devices for Virtex UltraScale+ Device Configuration

Interface	Manufacturer	Manufacturer Family	Device Alias	Density Mbits	Data Width Bits
BPI	Micron	g18	28f128g18f	128	x16

Table 48: Supported Flash Memory Devices for Virtex UltraScale+ Device Configuration (cont'd)

Interface	Manufacturer	Manufacturer Family	Device Alias	Density Mbits	Data Width Bits
BPI	Micron	g18	mt28gu256aax1e [28f256g18f-bpi-x16]	256	x16
BPI	Micron	g18	mt28gu512aax1e [28f512g18f-bpi-x16]	512	x16
BPI	Micron	g18	mt28gu01gaax1e [28f00ag18f-bpi-x16]	1,024	x16
BPI	Micron	m29ew	28f064m29ewb	64	x16, x8
BPI	Micron	m29ew	28f064m29ewh	64	x16, x8
BPI	Micron	m29ew	28f064m29ewl	64	x16, x8
BPI	Micron	m29ew	28f064m29ewt	64	x16, x8
BPI	Micron	m29ew	28f128m29ew	128	x16, x8
BPI	Micron	m29ew	28f256m29ew	256	x16, x8
BPI	Micron	m29ew	28f512m29ew	512	x16, x8
BPI	Micron	m29ew	28f00am29ew	1,024	x16, x8
BPI	Micron	m29ew	28f00bm29ew	2,048	x16, x8
BPI	Micron	m29w	m29w128gh	128	x16, x8
BPI	Micron	m29w	m29w128gl	128	x16, x8
BPI	Micron	m29w	m29w256gh	256	x16, x8
BPI	Micron	m29w	m29w256gl	256	x16, x8
BPI	Micron	mt28ew	mt28ew128a	128	x16, x8
BPI	Micron	mt28ew	mt28ew256a	256	x16, x8
BPI	Micron	mt28ew	mt28ew512a	512	x16, x8
BPI	Micron	mt28ew	mt28ew01ga	1,024	x16, x8
BPI	Micron	mt28fw	mt28fw02gb	2,048	x16
BPI	Micron	p30	28f640p30b	64	x16
BPI	Micron	p30	28f640p30t	64	x16
BPI	Micron	p30	28f128p30b	128	x16
BPI	Micron	p30	28f128p30t	128	x16
BPI	Micron	p30	28f256p30b	256	x16
BPI	Micron	p30	28f256p30t	256	x16
BPI	Micron	p30	28f512p30b	512	x16
BPI	Micron	p30	28f512p30e	512	x16
BPI	Micron	p30	28f512p30t	512	x16
BPI	Micron	p30	28f00ap30b	1,024	x16
BPI	Micron	p30	28f00ap30e	1,024	x16
BPI	Micron	p30	28f00ap30t	1,024	x16
BPI	Micron	p30	28f00bp30e	2,048	x16
BPI	Spansion	s29glxxxp	s29gl128p	128	x16, x8

Table 48: Supported Flash Memory Devices for Virtex UltraScale+ Device Configuration (cont'd)

Interface	Manufacturer	Manufacturer Family	Device Alias	Density Mbits	Data Width Bits
BPI	Spansion	s29glxxxp	s29gl256p	256	x16, x8
BPI	Spansion	s29glxxxp	s29gl512p	512	x16, x8
BPI	Spansion	s29glxxxp	s29gl01gp	1,024	x16, x8
BPI	Spansion	s29glxxxs	s29gl128s	128	x16
BPI	Spansion	s29glxxxs	s29gl256s	256	x16
BPI	Spansion	s29glxxxs	s29gl512s	512	x16
BPI	Spansion	s29glxxxs	s29gl01gs	1,024	x16
BPI	Spansion	s29glxxxs	s70gl02gs	2,048	x16
BPI	Spansion	s29glxxxt	s29gl512t	512	x16, x8
BPI	Spansion	s29glxxxt	s29gl01gt	1,024	x16, x8
BPI	Spansion	s29glxxxt	s70gl02gt	2,048	x16, x8
SPI	ISSI	is25lp	is25lp512m	512	x1, x2, x4, x8
SPI	ISSI	is25wp	is25wp080d	8	x1, x2, x4, x8
SPI	ISSI	is25wp	is25wp016d	16	x1, x2, x4, x8
SPI	ISSI	is25wp	is25wp032d	32	x1, x2, x4, x8
SPI	ISSI	is25wp	is25wp064a	64	x1, x2, x4, x8
SPI	ISSI	is25wp	is25wp128f	128	x1, x2, x4, x8
SPI	ISSI	is25wp	is25wp256d	256	x1, x2, x4, x8
SPI	ISSI	is25wp	is25wp512m	512	x1, x2, x4, x8
SPI	Micron	mt25qu	mt25qu128 [n25q128-1.8v-spi-x1_x2_x4, n25q128-1.8v-spi-x1_x2_x4_x8]	128	x1, x2, x4, x8
SPI	Micron	mt25qu	mt25qu256 [n25q256-1.8v-spi-x1_x2_x4, n25q256-1.8v-spi-x1_x2_x4_x8]	256	x1, x2, x4, x8
SPI	Micron	mt25qu	mt25qu512	512	x1, x2, x4, x8
SPI	Micron	mt25qu	mt25qu01g	1,024	x1, x2, x4, x8
SPI	Micron	mt25qu	mt25qu02g	2,048	x1, x2, x4, x8
SPI	Micron	n25q	n25q32-1.8v	32	x1, x2, x4
SPI	Micron	n25q	n25q64-1.8v	64	x1, x2, x4
SPI	Spansion	s25fl1	s25fl116k	16	x1, x2, x4
SPI	Spansion	s25fl1	s25fl132k	32	x1, x2, x4
SPI	Spansion	s25fl1	s25fl164k	64	x1, x2, x4
SPI	Spansion	s25flxxxl	s25fl064l	64	x1, x2, x4
SPI	Spansion	s25flxxxl	s25fl128l	128	x1, x2, x4, x8
SPI	Spansion	s25flxxxl	s25fl256l	256	x1, x2, x4, x8
SPI	Spansion	s25flxxxp	s25fl032p	32	x1, x2, x4
SPI	Spansion	s25flxxxp	s25fl064p	64	x1, x2, x4

Table 48: Supported Flash Memory Devices for Virtex UltraScale+ Device Configuration (cont'd)

Interface	Manufacturer	Manufacturer Family	Device Alias	Density Mbits	Data Width Bits
SPI	Spansion	s25flxxxs	s25fl128sxxxxx0 [s25fl127s-spi-x1_x2_x4, s25fl127s-spi-x1_x2_x4_x8]	128	x1, x2, x4, x8
SPI	Spansion	s25flxxxs	s25fl128sxxxxx1	128	x1, x2, x4, x8
SPI	Spansion	s25flxxxs	s25fl256sxxxxx0	256	x1, x2, x4, x8
SPI	Spansion	s25flxxxs	s25fl256sxxxxx1	256	x1, x2, x4, x8
SPI	Spansion	s25flxxxs	s25fl512s	512	x1, x2, x4, x8
SPI	Macronix	mx25u	mx25u8033e	8	x1, x2, x4, x8
SPI	Macronix	mx25u	mx25u1635f	16	x1, x2, x4, x8
SPI	Macronix	mx25u	mx25u3235f	32	x1, x2, x4, x8
SPI	Macronix	mx25u	mx25u6435f	64	x1, x2, x4, x8
SPI	Macronix	mx25u	mx25u12835f	128	x1, x2, x4, x8
SPI	Macronix	mx25u	mx25u25645g [mx25u25635f-spi-x1_x2_x4, mx25u25635f-spi-x1_x2_x4_x8]	256	x1, x2, x4, x8
SPI	Macronix	mx25u	mx25u51245g [mx66u51235f-spi-x1_x2_x4, mx66u51235f-spi-x1_x2_x4_x8]	512	x1, x2, x4, x8
SPI	Macronix	mx66u	mx66u1g45g	1,024	x1, x2, x4, x8
SPI	Macronix	mx66u	mx66u2g45g	2,048	x1, x2, x4, x8

Zynq-7000 Configuration Memory Devices

The Flash devices supported for configuration of Zynq-7000 devices that can be erased, blank checked, programmed, and verified by Vivado® software are shown in following table.

The tables in this Appendix are running lists per Xilinx® family of non-volatile memories which Vivado software is capable of erasing, blank checking, programming, and verifying. Xilinx strives to retain components on this list even after they are no longer appropriate for new designs, to support long-term maintenance of end products which may contain them.



IMPORTANT! Given the evolving nature of the commodity non-volatile memory market, Xilinx recommends contacting your non-volatile memory supplier to confirm device availability and life cycle. References to specific devices in the tables are not an assurance of their current or future availability.

Note: The U-Boot tags used to build the Configuration Memory Device Programmer are as follows:

Interface	UBoot Tags
qspi	xilinx-v2015.2.01
nor	xilinx-14.3-build1
nand	xilinx-v2015.2.01

Table 49: Supported Flash Memory Devices for Zynq-7000 Device Configuration

Interface	Manufacturer	Manufacturer Family	Device Alias	Density Mbits	Data Width Bits
NAND	Micron	mt29f	mt29f2g08ab	2,048	x8
NAND	Micron	mt29f	mt29f2g16ab	2,048	x16
NAND	Spansion	s34ml	s34ml01g1	1,024	x16, x8
NAND	Spansion	s34ml	s34ml02g1	2,048	x16, x8
NOR	Micron	m29ew	28f032m29ewt	32	x8
NOR	Micron	m29ew	28f064m29ewt	64	x8
NOR	Micron	m29ew	28f128m29ewh	128	x8
NOR	Micron	m29ew	28f256m29ewh	256	x8
NOR	Micron	m29ew	28f512m29ewh	512	x8
QSPI	ISSI	is25lp	is25lp080d	8	x1-dual_stacked, x1-single, x2-dual_stacked, x2-single, x4-dual_stacked, x4-single, x8-dual_parallel
QSPI	ISSI	is25lp	is25lp016d	16	x1-dual_stacked, x1-single, x2-dual_stacked, x2-single, x4-dual_stacked, x4-single, x8-dual_parallel
QSPI	ISSI	is25lp	is25lp032d	32	x1-dual_stacked, x1-single, x2-dual_stacked, x2-single, x4-dual_stacked, x4-single, x8-dual_parallel

Table 49: Supported Flash Memory Devices for Zynq-7000 Device Configuration (cont'd)

Interface	Manufacturer	Manufacturer Family	Device Alias	Density Mbits	Data Width Bits
QSPI	ISSI	is25lp	is25lp064a	64	x1-dual_stacked, x1-single, x2-dual_stacked, x2-single, x4-dual_stacked, x4-single, x8-dual_parallel
QSPI	ISSI	is25lp	is25lp128f	128	x1-dual_stacked, x1-single, x2-dual_stacked, x2-single, x4-dual_stacked, x4-single, x8-dual_parallel
QSPI	ISSI	is25lp	is25lp256d	256	x1-dual_stacked, x1-single, x2-dual_stacked, x2-single, x4-dual_stacked, x4-single, x8-dual_parallel
QSPI	ISSI	is25lp	is25lp512m	512	x1-dual_stacked, x1-single, x2-dual_stacked, x2-single, x4-dual_stacked, x4-single, x8-dual_parallel
QSPI	ISSI	is25wp	is25wp080d	8	x1-dual_stacked, x1-single, x2-dual_stacked, x2-single, x4-dual_stacked, x4-single, x8-dual_parallel

Table 49: Supported Flash Memory Devices for Zynq-7000 Device Configuration (cont'd)

Interface	Manufacturer	Manufacturer Family	Device Alias	Density Mbits	Data Width Bits
QSPI	ISSI	is25wp	is25wp016d	16	x1-dual_stacked, x1-single, x2-dual_stacked, x2-single, x4-dual_stacked, x4-single, x8-dual_parallel
QSPI	ISSI	is25wp	is25wp032d	32	x1-dual_stacked, x1-single, x2-dual_stacked, x2-single, x4-dual_stacked, x4-single, x8-dual_parallel
QSPI	ISSI	is25wp	is25wp064a	64	x1-dual_stacked, x1-single, x2-dual_stacked, x2-single, x4-dual_stacked, x4-single, x8-dual_parallel
QSPI	ISSI	is25wp	is25wp128f	128	x1-dual_stacked, x1-single, x2-dual_stacked, x2-single, x4-dual_stacked, x4-single, x8-dual_parallel
QSPI	ISSI	is25wp	is25wp256d	256	x1-dual_stacked, x1-single, x2-dual_stacked, x2-single, x4-dual_stacked, x4-single, x8-dual_parallel

Table 49: Supported Flash Memory Devices for Zynq-7000 Device Configuration (cont'd)

Interface	Manufacturer	Manufacturer Family	Device Alias	Density Mbits	Data Width Bits
QSPI	ISSI	is25wp	is25wp512m	512	x1-dual_stacked, x1-single, x2-dual_stacked, x2-single, x4-dual_stacked, x4-single, x8-dual_parallel
QSPI	Winbond	w25q	w25q128fv [w25q128jv-qspi-x1-dual_stacked, w25q128jv-qspi-x1-single, w25q128jv-qspi-x2-dual_stacked, w25q128jv-qspi-x2-single, w25q128jv-qspi-x4-dual_stacked, w25q128jv-qspi-x4-single, w25q128jv-qspi-x8-dual_parallel]	128	x1-dual_stacked, x1-single, x2-dual_stacked, x2-single, x4-dual_stacked, x4-single, x8-dual_parallel
QSPI	Winbond	w25q	w25q128fw	128	x1-dual_stacked, x1-single, x2-dual_stacked, x2-single, x4-dual_stacked, x4-single, x8-dual_parallel
QSPI	Micron	mt25ql	mt25ql128 [n25q128-3.3v-qspi-x1-dual_stacked, n25q128-3.3v-qspi-x1-single, n25q128-3.3v-qspi-x2-dual_stacked, n25q128-3.3v-qspi-x2-single, n25q128-3.3v-qspi-x4-dual_stacked, n25q128-3.3v-qspi-x4-single, n25q128-3.3v-qspi-x8-dual_parallel]	128	x1-dual_stacked, x1-single, x2-dual_stacked, x2-single, x4-dual_stacked, x4-single, x8-dual_parallel
QSPI	Micron	mt25ql	mt25ql256 [n25q256-3.3v-qspi-x1-dual_stacked, n25q256-3.3v-qspi-x1-single, n25q256-3.3v-qspi-x2-dual_stacked, n25q256-3.3v-qspi-x2-single, n25q256-3.3v-qspi-x4-dual_stacked, n25q256-3.3v-qspi-x4-single, n25q256-3.3v-qspi-x8-dual_parallel]	256	x1-dual_stacked, x1-single, x2-dual_stacked, x2-single, x4-dual_stacked, x4-single, x8-dual_parallel

Table 49: Supported Flash Memory Devices for Zynq-7000 Device Configuration (cont'd)

Interface	Manufacturer	Manufacturer Family	Device Alias	Density Mbits	Data Width Bits
QSPI	Micron	mt25ql	mt25ql512 [n25q512-3.3v-qspi-x1-dual_stacked, n25q512-3.3v-qspi-x1-single, n25q512-3.3v-qspi-x2-dual_stacked, n25q512-3.3v-qspi-x2-single, n25q512-3.3v-qspi-x4-dual_stacked, n25q512-3.3v-qspi-x4-single, n25q512-3.3v-qspi-x8-dual_parallel]	512	x1-dual_stacked, x1-single, x2-dual_stacked, x2-single, x4-dual_stacked, x4-single, x8-dual_parallel
QSPI	Micron	mt25ql	mt25ql01g [n25q00a-3.3v-qspi-x1-dual_stacked, n25q00a-3.3v-qspi-x1-single, n25q00a-3.3v-qspi-x2-dual_stacked, n25q00a-3.3v-qspi-x2-single, n25q00a-3.3v-qspi-x4-dual_stacked, n25q00a-3.3v-qspi-x4-single, n25q00a-3.3v-qspi-x8-dual_parallel]	1,024	x1-dual_stacked, x1-single, x2-dual_stacked, x2-single, x4-dual_stacked, x4-single, x8-dual_parallel
QSPI	Micron	mt25ql	mt25ql02g	2,048	x1-dual_stacked, x1-single, x2-dual_stacked, x2-single, x4-dual_stacked, x4-single, x8-dual_parallel
QSPI	Micron	mt25qu	mt25qu128 [n25q128-1.8v-qspi-x1-dual_stacked, n25q128-1.8v-qspi-x1-single, n25q128-1.8v-qspi-x2-dual_stacked, n25q128-1.8v-qspi-x2-single, n25q128-1.8v-qspi-x4-dual_stacked, n25q128-1.8v-qspi-x4-single, n25q128-1.8v-qspi-x8-dual_parallel]	128	x1-dual_stacked, x1-single, x2-dual_stacked, x2-single, x4-dual_stacked, x4-single, x8-dual_parallel
QSPI	Micron	mt25qu	mt25qu256 [n25q256-1.8v-qspi-x1-dual_stacked, n25q256-1.8v-qspi-x1-single, n25q256-1.8v-qspi-x2-dual_stacked, n25q256-1.8v-qspi-x2-single, n25q256-1.8v-qspi-x4-dual_stacked, n25q256-1.8v-qspi-x4-single, n25q256-1.8v-qspi-x8-dual_parallel]	256	x1-dual_stacked, x1-single, x2-dual_stacked, x2-single, x4-dual_stacked, x4-single, x8-dual_parallel

Table 49: Supported Flash Memory Devices for Zynq-7000 Device Configuration (cont'd)

Interface	Manufacturer	Manufacturer Family	Device Alias	Density Mbits	Data Width Bits
QSPI	Micron	mt25qu	mt25qu512 [n25q512-1.8v-qspi-x1-dual_stacked, n25q512-1.8v-qspi-x1-single, n25q512-1.8v-qspi-x2-dual_stacked, n25q512-1.8v-qspi-x2-single, n25q512-1.8v-qspi-x4-dual_stacked, n25q512-1.8v-qspi-x4-single, n25q512-1.8v-qspi-x8-dual_parallel]	512	x1-dual_stacked, x1-single, x2-dual_stacked, x2-single, x4-dual_stacked, x4-single, x8-dual_parallel
QSPI	Micron	mt25qu	mt25qu01g [n25q00a-1.8v-qspi-x1-dual_stacked, n25q00a-1.8v-qspi-x1-single, n25q00a-1.8v-qspi-x2-dual_stacked, n25q00a-1.8v-qspi-x2-single, n25q00a-1.8v-qspi-x4-dual_stacked, n25q00a-1.8v-qspi-x4-single, n25q00a-1.8v-qspi-x8-dual_parallel]	1,024	x1-dual_stacked, x1-single, x2-dual_stacked, x2-single, x4-dual_stacked, x4-single, x8-dual_parallel
QSPI	Micron	mt25qu	mt25qu02g	2,048	x1-dual_stacked, x1-single, x2-dual_stacked, x2-single, x4-dual_stacked, x4-single, x8-dual_parallel
QSPI	Micron	n25q	n25q64-1.8v	64	x1-dual_stacked, x1-single, x2-dual_stacked, x2-single, x4-dual_stacked, x4-single, x8-dual_parallel
QSPI	Micron	n25q	n25q64-3.3v	64	x1-dual_stacked, x1-single, x2-dual_stacked, x2-single, x4-dual_stacked, x4-single, x8-dual_parallel

Table 49: Supported Flash Memory Devices for Zynq-7000 Device Configuration (cont'd)

Interface	Manufacturer	Manufacturer Family	Device Alias	Density Mbits	Data Width Bits
QSPI	Spansion	s25flxxxl	s25fl064l	64	x1-dual_stacked, x1-single, x2-dual_stacked, x2-single, x4-dual_stacked, x4-single, x8-dual_parallel
QSPI	Spansion	s25flxxxp	s25fl129p	128	x1-dual_stacked, x1-single, x2-dual_stacked, x2-single, x4-dual_stacked, x4-single, x8-dual_parallel
QSPI	Spansion	s25flxxxs	s25fl128s-1.8v [s25fl127s-1.8v-qspi-x4-dual_stacked, s25fl127s-1.8v-qspi-x4-single, s25fl127s-1.8v-qspi-x8-dual_parallel]	128	x1-dual_stacked, x1-single, x2-dual_stacked, x2-single, x4-dual_stacked, x4-single, x8-dual_parallel
QSPI	Spansion	s25flxxxs	s25fl128s-3.3v [s25fl127s-3.3v-qspi-x4-dual_stacked, s25fl127s-3.3v-qspi-x4-single, s25fl127s-3.3v-qspi-x8-dual_parallel]	128	x1-dual_stacked, x1-single, x2-dual_stacked, x2-single, x4-dual_stacked, x4-single, x8-dual_parallel
QSPI	Spansion	s25flxxxs	s25fl256s-1.8v	256	x1-dual_stacked, x1-single, x2-dual_stacked, x2-single, x4-dual_stacked, x4-single, x8-dual_parallel

Table 49: Supported Flash Memory Devices for Zynq-7000 Device Configuration (cont'd)

Interface	Manufacturer	Manufacturer Family	Device Alias	Density Mbits	Data Width Bits
QSPI	Spansion	s25flxxxs	s25fl256s-3.3v	256	x1-dual_stacked, x1-single, x2-dual_stacked, x2-single, x4-dual_stacked, x4-single, x8-dual_parallel
QSPI	Spansion	s25flxxxs	s25fl512s-1.8v	512	x1-dual_stacked, x1-single, x2-dual_stacked, x2-single, x4-dual_stacked, x4-single, x8-dual_parallel
QSPI	Spansion	s25flxxxs	s25fl512s-3.3v	512	x1-dual_stacked, x1-single, x2-dual_stacked, x2-single, x4-dual_stacked, x4-single, x8-dual_parallel
QSPI	Spansion	s70flxxxp	s70fl01gs_00	1,024	x4-dual_stacked
QSPI	Macronix	mx25l	mx25l12835f [mx25l12833f-qspi-x1-dual_stacked, mx25l12833f-qspi-x1-single, mx25l12833f-qspi-x2-dual_stacked, mx25l12833f-qspi-x2-single, mx25l12833f-qspi-x4-dual_stacked, mx25l12833f-qspi-x4-single, mx25l12833f-qspi-x8-dual_parallel]	128	x1-dual_stacked, x1-single, x2-dual_stacked, x2-single, x4-dual_stacked, x4-single, x8-dual_parallel

Table 49: Supported Flash Memory Devices for Zynq-7000 Device Configuration (cont'd)

Interface	Manufacturer	Manufacturer Family	Device Alias	Density Mbits	Data Width Bits
QSPI	Macronix	mx25l	mx25l12845g	128	x1-dual_stacked, x1-single, x2-dual_stacked, x2-single, x4-dual_stacked, x4-single, x8-dual_parallel
QSPI	Macronix	mx25l	mx25l25635f [mx25l25645g-qspi-x1-dual_stacked, mx25l25645g-qspi-x1-single, mx25l25645g-qspi-x2-dual_stacked, mx25l25645g-qspi-x2-single, mx25l25645g-qspi-x4-dual_stacked, mx25l25645g-qspi-x4-single, mx25l25645g-qspi-x8-dual_parallel]	256	x1-dual_stacked, x1-single, x2-dual_stacked, x2-single, x4-dual_stacked, x4-single, x8-dual_parallel
QSPI	Macronix	mx25l	mx25l51245g	512	x1-dual_stacked, x1-single, x2-dual_stacked, x2-single, x4-dual_stacked, x4-single, x8-dual_parallel
QSPI	Macronix	mx25u	mx25u12835f	128	x1-dual_stacked, x1-single, x2-dual_stacked, x2-single, x4-dual_stacked, x4-single, x8-dual_parallel
QSPI	Macronix	mx25u	mx25u25635f [mx25u25645g-qspi-x1-dual_stacked, mx25u25645g-qspi-x1-single, mx25u25645g-qspi-x2-dual_stacked, mx25u25645g-qspi-x2-single, mx25u25645g-qspi-x4-dual_stacked, mx25u25645g-qspi-x4-single, mx25u25645g-qspi-x8-dual_parallel]	256	x1-dual_stacked, x1-single, x2-dual_stacked, x2-single, x4-dual_stacked, x4-single, x8-dual_parallel

Table 49: Supported Flash Memory Devices for Zynq-7000 Device Configuration (cont'd)

Interface	Manufacturer	Manufacturer Family	Device Alias	Density Mbits	Data Width Bits
QSPI	Macronix	mx25u	mx25u51245g	512	x1-dual_stacked, x1-single, x2-dual_stacked, x2-single, x4-dual_stacked, x4-single, x8-dual_parallel
QSPI	Macronix	mx66l	mx66l51235f	512	x1-dual_stacked, x1-single, x2-dual_stacked, x2-single, x4-dual_stacked, x4-single, x8-dual_parallel
QSPI	Macronix	mx66l	mx66l1g45g	1,024	x1-dual_stacked, x1-single, x2-dual_stacked, x2-single, x4-dual_stacked, x4-single, x8-dual_parallel
QSPI	Macronix	mx66l	mx66l2g45g	2,048	x1-dual_stacked, x1-single, x2-dual_stacked, x2-single, x4-dual_stacked, x4-single, x8-dual_parallel
QSPI	Macronix	mx66u	mx66u2g45g	2,048	x1-dual_stacked, x1-single, x2-dual_stacked, x2-single, x4-dual_stacked, x4-single, x8-dual_parallel

Zynq UltraScale+ MPSoC Configuration Memory Devices

The Flash devices supported for configuration of Zynq UltraScale+ MPSoC devices that can be erased, blank checked, programmed, and verified by Vivado® software are shown in the following table.

The tables in this Appendix are running lists per Xilinx® family of non-volatile memories which Vivado software is capable of erasing, blank checking, programming, and verifying. Xilinx strives to retain components on this list even after they are no longer appropriate for new designs, to support long-term maintenance of end products which may contain them.



IMPORTANT! *Given the evolving nature of the commodity non-volatile memory market, Xilinx recommends contacting your non-volatile memory supplier to confirm device availability and life cycle. References to specific devices in the tables are not an assurance of their current or future availability*

Table 50: Supported Flash Memory Devices for Zynq UltraScale+ MPSoC Device Configuration

Interface	Manufacturer	Manufacturer Family	Device Alias	Density Mbits	Data Width Bits
EMMC			jedec4.51-4gb	32,768	
EMMC			jedec4.51-8gb	65,536	
EMMC			jedec4.51-16gb	131,072	
EMMC			jedec4.51-32gb	262,144	
EMMC			jedec4.51	524,288	
EMMC			jedec4.51-64gb	524,288	
EMMC	Micron	mtfc	mtfc8gakajcn-4m	65,536	
NAND	Micron	mt29f	mt29f2g08ab	2,048	x8
NAND	Micron	mt29f	mt29f8g08ab	8,192	x8
NAND	Micron	mt29f	mt29f16g08ab	16,384	x8
NAND	Micron	mt29f	mt29f32g08ae	32,768	x8
NAND	Micron	mt29f	mt29f64g08ae	65,536	x8
NAND	Spansion	s25flxxxl	s25fl256l	256	x1-dual_stacked, x1-single, x2-dual_stacked, x2-single, x4-dual_stacked, x4-single, x8-dual_parallel
NAND	Spansion	s34ml	s34ml01g1	1,024	x8

Table 50: Supported Flash Memory Devices for Zynq UltraScale+ MPSoC Device Configuration (cont'd)

Interface	Manufacturer	Manufacturer Family	Device Alias	Density Mbits	Data Width Bits
NAND	Spansion	s34ml	s34ml02g1	2,048	x8
QSPI	ISSI	is25lp	is25lp080d	8	x1-dual_stacked, x1-single, x2-dual_stacked, x2-single, x4-dual_stacked, x4-single, x8-dual_parallel
QSPI	ISSI	is25lp	is25lp016d	16	x1-dual_stacked, x1-single, x2-dual_stacked, x2-single, x4-dual_stacked, x4-single, x8-dual_parallel
QSPI	ISSI	is25lp	is25lp032d	32	x1-dual_stacked, x1-single, x2-dual_stacked, x2-single, x4-dual_stacked, x4-single, x8-dual_parallel
QSPI	ISSI	is25lp	is25lp128f	128	x1-dual_stacked, x1-single, x2-dual_stacked, x2-single, x4-dual_stacked, x4-single, x8-dual_parallel

Table 50: Supported Flash Memory Devices for Zynq UltraScale+ MPSoC Device Configuration (cont'd)

Interface	Manufacturer	Manufacturer Family	Device Alias	Density Mbits	Data Width Bits
QSPI	ISSI	is25lp	is25lp256d	256	x1-dual_stacked, x1-single, x2-dual_stacked, x2-single, x4-dual_stacked, x4-single, x8-dual_parallel
QSPI	ISSI	is25lp	is25lp512m	512	x1-dual_stacked, x1-single, x2-dual_stacked, x2-single, x4-dual_stacked, x4-single, x8-dual_parallel
QSPI	ISSI	is25wp	is25wp080d	8	x1-dual_stacked, x1-single, x2-dual_stacked, x2-single, x4-dual_stacked, x4-single, x8-dual_parallel
QSPI	ISSI	is25wp	is25wp016d	16	x1-dual_stacked, x1-single, x2-dual_stacked, x2-single, x4-dual_stacked, x4-single, x8-dual_parallel

Table 50: Supported Flash Memory Devices for Zynq UltraScale+ MPSoC Device Configuration (cont'd)

Interface	Manufacturer	Manufacturer Family	Device Alias	Density Mbits	Data Width Bits
QSPI	ISSI	is25wp	is25wp032d	32	x1-dual_stacked, x1-single, x2-dual_stacked, x2-single, x4-dual_stacked, x4-single, x8-dual_parallel
QSPI	ISSI	is25wp	is25wp064a	64	x1-dual_stacked, x1-single, x2-dual_stacked, x2-single, x4-dual_stacked, x4-single, x8-dual_parallel
QSPI	ISSI	is25wp	is25wp128f	128	x1-dual_stacked, x1-single, x2-dual_stacked, x2-single, x4-dual_stacked, x4-single, x8-dual_parallel
QSPI	ISSI	is25wp	is25wp256d	256	x1-dual_stacked, x1-single, x2-dual_stacked, x2-single, x4-dual_stacked, x4-single, x8-dual_parallel

Table 50: Supported Flash Memory Devices for Zynq UltraScale+ MPSoC Device Configuration (cont'd)

Interface	Manufacturer	Manufacturer Family	Device Alias	Density Mbits	Data Width Bits
QSPI	ISSI	is25wp	is25wp512m	512	x1-dual_stacked, x1-single, x2-dual_stacked, x2-single, x4-dual_stacked, x4-single, x8-dual_parallel
QSPI	Micron	mt25ql	mt25ql128 [n25q128-3.3v-qspi-x1-dual_stacked, n25q128-3.3v-qspi-x1-single, n25q128-3.3v-qspi-x2-dual_stacked, n25q128-3.3v-qspi-x2-single, n25q128-3.3v-qspi-x4-dual_stacked, n25q128-3.3v-qspi-x4-single, n25q128-3.3v-qspi-x8-dual_parallel]	128	x1-dual_stacked, x1-single, x2-dual_stacked, x2-single, x4-dual_stacked, x4-single, x8-dual_parallel
QSPI	Micron	mt25ql	mt25ql256 [n25q256-3.3v-qspi-x1-dual_stacked, n25q256-3.3v-qspi-x1-single, n25q256-3.3v-qspi-x2-dual_stacked, n25q256-3.3v-qspi-x2-single, n25q256-3.3v-qspi-x4-dual_stacked, n25q256-3.3v-qspi-x4-single, n25q256-3.3v-qspi-x8-dual_parallel]	256	x1-dual_stacked, x1-single, x2-dual_stacked, x2-single, x4-dual_stacked, x4-single, x8-dual_parallel
QSPI	Micron	mt25ql	mt25ql512 [n25q512-3.3v-qspi-x1-dual_stacked, n25q512-3.3v-qspi-x1-single, n25q512-3.3v-qspi-x2-dual_stacked, n25q512-3.3v-qspi-x2-single, n25q512-3.3v-qspi-x4-dual_stacked, n25q512-3.3v-qspi-x4-single, n25q512-3.3v-qspi-x8-dual_parallel]	512	x1-dual_stacked, x1-single, x2-dual_stacked, x2-single, x4-dual_stacked, x4-single, x8-dual_parallel

Table 50: Supported Flash Memory Devices for Zynq UltraScale+ MPSoC Device Configuration (cont'd)

Interface	Manufacturer	Manufacturer Family	Device Alias	Density Mbits	Data Width Bits
QSPI	Micron	mt25ql	mt25ql01g [n25q00a-3.3v-qspi-x1-dual_stacked, n25q00a-3.3v-qspi-x1-single, n25q00a-3.3v-qspi-x2-dual_stacked, n25q00a-3.3v-qspi-x2-single, n25q00a-3.3v-qspi-x4-dual_stacked, n25q00a-3.3v-qspi-x4-single, n25q00a-3.3v-qspi-x8-dual_parallel]	1,024	x1-dual_stacked, x1-single, x2-dual_stacked, x2-single, x4-dual_stacked, x4-single, x8-dual_parallel
QSPI	Micron	mt25ql	mt25ql02g	2,048	x1-dual_stacked, x1-single, x2-dual_stacked, x2-single, x4-dual_stacked, x4-single, x8-dual_parallel
QSPI	Micron	mt25qu	mt25qu128 [n25q128-1.8v-qspi-x1-dual_stacked, n25q128-1.8v-qspi-x1-single, n25q128-1.8v-qspi-x2-dual_stacked, n25q128-1.8v-qspi-x2-single, n25q128-1.8v-qspi-x4-dual_stacked, n25q128-1.8v-qspi-x4-single, n25q128-1.8v-qspi-x8-dual_parallel]	128	x1-dual_stacked, x1-single, x2-dual_stacked, x2-single, x4-dual_stacked, x4-single, x8-dual_parallel
QSPI	Micron	mt25qu	mt25qu256 [n25q256-1.8v-qspi-x1-dual_stacked, n25q256-1.8v-qspi-x1-single, n25q256-1.8v-qspi-x2-dual_stacked, n25q256-1.8v-qspi-x2-single, n25q256-1.8v-qspi-x4-dual_stacked, n25q256-1.8v-qspi-x4-single, n25q256-1.8v-qspi-x8-dual_parallel]	256	x1-dual_stacked, x1-single, x2-dual_stacked, x2-single, x4-dual_stacked, x4-single, x8-dual_parallel

Table 50: Supported Flash Memory Devices for Zynq UltraScale+ MPSoC Device Configuration (cont'd)

Interface	Manufacturer	Manufacturer Family	Device Alias	Density Mbits	Data Width Bits
QSPI	Micron	mt25qu	mt25qu512 [n25q512-1.8v-qspi-x1-dual_stacked, n25q512-1.8v-qspi-x1-single, n25q512-1.8v-qspi-x2-dual_stacked, n25q512-1.8v-qspi-x2-single, n25q512-1.8v-qspi-x4-dual_stacked, n25q512-1.8v-qspi-x4-single, n25q512-1.8v-qspi-x8-dual_parallel]	512	x1-dual_stacked, x1-single, x2-dual_stacked, x2-single, x4-dual_stacked, x4-single, x8-dual_parallel
QSPI	Micron	mt25qu	mt25qu01g [n25q00a-1.8v-qspi-x1-dual_stacked, n25q00a-1.8v-qspi-x1-single, n25q00a-1.8v-qspi-x2-dual_stacked, n25q00a-1.8v-qspi-x2-single, n25q00a-1.8v-qspi-x4-dual_stacked, n25q00a-1.8v-qspi-x4-single, n25q00a-1.8v-qspi-x8-dual_parallel]	1,024	x1-dual_stacked, x1-single, x2-dual_stacked, x2-single, x4-dual_stacked, x4-single, x8-dual_parallel
QSPI	Micron	mt25qu	mt25qu02g	2,048	x1-dual_stacked, x1-single, x2-dual_stacked, x2-single, x4-dual_stacked, x4-single, x8-dual_parallel
QSPI	Micron	n25q	n25q64-1.8v	64	x1-dual_stacked, x1-single, x2-dual_stacked, x2-single, x4-dual_stacked, x4-single, x8-dual_parallel

Table 50: Supported Flash Memory Devices for Zynq UltraScale+ MPSoC Device Configuration (cont'd)

Interface	Manufacturer	Manufacturer Family	Device Alias	Density Mbits	Data Width Bits
QSPI	Micron	n25q	n25q64-3.3v	64	x1-dual_stacked, x1-single, x2-dual_stacked, x2-single, x4-dual_stacked, x4-single, x8-dual_parallel
QSPI	Spansion	s25flxxxp	s25fl129p	128	x1-dual_stacked, x1-single, x2-dual_stacked, x2-single, x4-dual_stacked, x4-single, x8-dual_parallel
QSPI	Spansion	s25flxxxs	s25fl128s-1.8v [s25fl127s-1.8v-qspi-x4-dual_stacked, s25fl127s-1.8v-qspi-x4-single, s25fl127s-1.8v-qspi-x8-dual_parallel]	128	x1-dual_stacked, x1-single, x2-dual_stacked, x2-single, x4-dual_stacked, x4-single, x8-dual_parallel
QSPI	Spansion	s25flxxxs	s25fl128s-3.3v [s25fl127s-3.3v-qspi-x4-dual_stacked, s25fl127s-3.3v-qspi-x4-single, s25fl127s-3.3v-qspi-x8-dual_parallel]	128	x1-dual_stacked, x1-single, x2-dual_stacked, x2-single, x4-dual_stacked, x4-single, x8-dual_parallel

Table 50: Supported Flash Memory Devices for Zynq UltraScale+ MPSoC Device Configuration (cont'd)

Interface	Manufacturer	Manufacturer Family	Device Alias	Density Mbits	Data Width Bits
QSPI	Spansion	s25flxxxs	s25fl256s-1.8v	256	x1-dual_stacked, x1-single, x2-dual_stacked, x2-single, x4-dual_stacked, x4-single, x8-dual_parallel
QSPI	Spansion	s25flxxxs	s25fl256s-3.3v	256	x1-dual_stacked, x1-single, x2-dual_stacked, x2-single, x4-dual_stacked, x4-single, x8-dual_parallel
QSPI	Spansion	s25flxxxs	s25fl512s-1.8v	512	x1-dual_stacked, x1-single, x2-dual_stacked, x2-single, x4-dual_stacked, x4-single, x8-dual_parallel
QSPI	Spansion	s25flxxxs	s25fl512s-3.3v	512	x1-dual_stacked, x1-single, x2-dual_stacked, x2-single, x4-dual_stacked, x4-single, x8-dual_parallel
QSPI	Spansion	s70flxxxp	s70fl01gs_00	1,024	x4-dual_stacked

Table 50: Supported Flash Memory Devices for Zynq UltraScale+ MPSoC Device Configuration (cont'd)

Interface	Manufacturer	Manufacturer Family	Device Alias	Density Mbits	Data Width Bits
QSPI	Macronix	mx25l	mx25l12835f [mx25l12833f-qspi-x1-dual_stacked, mx25l12833f-qspi-x1-single, mx25l12833f-qspi-x2-dual_stacked, mx25l12833f-qspi-x2-single, mx25l12833f-qspi-x4-dual_stacked, mx25l12833f-qspi-x4-single, mx25l12833f-qspi-x8-dual_parallel]	128	x1-dual_stacked, x1-single, x2-dual_stacked, x2-single, x4-dual_stacked, x4-single, x8-dual_parallel
QSPI	Macronix	mx25l	mx25l25635f [mx25l25645g-qspi-x1-dual_stacked, mx25l25645g-qspi-x1-single, mx25l25645g-qspi-x2-dual_stacked, mx25l25645g-qspi-x2-single, mx25l25645g-qspi-x4-dual_stacked, mx25l25645g-qspi-x4-single, mx25l25645g-qspi-x8-dual_parallel]	256	x1-dual_stacked, x1-single, x2-dual_stacked, x2-single, x4-dual_stacked, x4-single, x8-dual_parallel
QSPI	Macronix	mx25l	mx25l51245g	512	x1-dual_stacked, x1-single, x2-dual_stacked, x2-single, x4-dual_stacked, x4-single, x8-dual_parallel
QSPI	Macronix	mx25u	mx25u25635f [mx25u25645g-qspi-x1-dual_stacked, mx25u25645g-qspi-x1-single, mx25u25645g-qspi-x2-dual_stacked, mx25u25645g-qspi-x2-single, mx25u25645g-qspi-x4-dual_stacked, mx25u25645g-qspi-x4-single, mx25u25645g-qspi-x8-dual_parallel]	256	x1-dual_stacked, x1-single, x2-dual_stacked, x2-single, x4-dual_stacked, x4-single, x8-dual_parallel

Table 50: Supported Flash Memory Devices for Zynq UltraScale+ MPSoC Device Configuration (cont'd)

Interface	Manufacturer	Manufacturer Family	Device Alias	Density Mbits	Data Width Bits
QSPI	Macronix	mx25u	mx25u51245g	512	x1-dual_stacked, x1-single, x2-dual_stacked, x2-single, x4-dual_stacked, x4-single, x8-dual_parallel
QSPI	Macronix	mx66l	mx66l1g45g	1,024	x1-dual_stacked, x1-single, x2-dual_stacked, x2-single, x4-dual_stacked, x4-single, x8-dual_parallel
QSPI	Macronix	mx66l	mx66l2g45g	2,048	x1-dual_stacked, x1-single, x2-dual_stacked, x2-single, x4-dual_stacked, x4-single, x8-dual_parallel
QSPI	Macronix	mx66u	mx66u51235f	512	x1-dual_stacked, x1-single, x2-dual_stacked, x2-single, x4-dual_stacked, x4-single, x8-dual_parallel

Table 50: Supported Flash Memory Devices for Zynq UltraScale+ MPSoC Device Configuration (cont'd)

Interface	Manufacturer	Manufacturer Family	Device Alias	Density Mbits	Data Width Bits
QSPI	Macronix	mx66u	mx66u1g45g	1,024	x1-dual_stacked, x1-single, x2-dual_stacked, x2-single, x4-dual_stacked, x4-single, x8-dual_parallel
QSPI	Macronix	mx66u	mx66u2g45g	2,048	x1-dual_stacked, x1-single, x2-dual_stacked, x2-single, x4-dual_stacked, x4-single, x8-dual_parallel

Zynq UltraScale+ RFSoc Configuration Memory Devices

The Flash devices supported for configuration of Zynq UltraScale+ RFSoc devices that can be erased, blank checked, programmed, and verified by Vivado® software are shown in the following table.

The tables in this Appendix are running lists per Xilinx® family of non-volatile memories which Vivado software is capable of erasing, blank checking, programming, and verifying. Xilinx strives to retain components on this list even after they are no longer appropriate for new designs, to support long-term maintenance of end products which may contain them.



IMPORTANT! *Given the evolving nature of the commodity non-volatile memory market, Xilinx recommends contacting your non-volatile memory supplier to confirm device availability and life cycle. References to specific devices in the tables are not an assurance of their current or future availability.*

Table 51: Supported Flash Memory Devices for Zynq UltraScale+ RFSoc Device Config

Interface	Manufacturer	Manufacturer Family	Device Alias	Density Mbits	Data Width Bits
EMMC			jedec4.51-4gb	32,768	
EMMC			jedec4.51-8gb	65,536	
EMMC			jedec4.51-16gb	131,072	
EMMC			jedec4.51-32gb	262,144	
EMMC			jedec4.51	524,288	
EMMC			jedec4.51-64gb	524,288	
EMMC	Micron	mtfc	mtfc8gakajcn-4m	65,536	
NAND			nand	0	NA
NAND	Micron	mt29f	mt29f2g08ab	2,048	x8
NAND	Micron	mt29f	mt29f8g08ab	8,192	x8
NAND	Micron	mt29f	mt29f16g08ab	16,384	x8
NAND	Micron	mt29f	mt29f32g08ae	32,768	x8
NAND	Micron	mt29f	mt29f64g08ae	65,536	x8
NAND	Spansion	s25flxxxl	s25fl256l	256	x1-dual_stacked, x1-single, x2-dual_stacked, x2-single, x4-dual_stacked, x4-single, x8-dual_parallel
NAND	Spansion	s34ml	s34ml01g1	1,024	x8
NAND	Spansion	s34ml	s34ml02g1	2,048	x8
QSPI	ISSI	is25lp	is25lp080d	8	x1-dual_stacked, x1-single, x2-dual_stacked, x2-single, x4-dual_stacked, x4-single, x8-dual_parallel
QSPI	ISSI	is25lp	is25lp016d	16	x1-dual_stacked, x1-single, x2-dual_stacked, x2-single, x4-dual_stacked, x4-single, x8-dual_parallel

Table 51: Supported Flash Memory Devices for Zynq UltraScale+ RFSoc Device Config
(cont'd)

Interface	Manufacturer	Manufacturer Family	Device Alias	Density Mbits	Data Width Bits
QSPI	ISSI	is25lp	is25lp032d	32	x1-dual_stacked, x1-single, x2-dual_stacked, x2-single, x4-dual_stacked, x4-single, x8-dual_parallel
QSPI	ISSI	is25lp	is25lp128f	128	x1-dual_stacked, x1-single, x2-dual_stacked, x2-single, x4-dual_stacked, x4-single, x8-dual_parallel
QSPI	ISSI	is25lp	is25lp256d	256	x1-dual_stacked, x1-single, x2-dual_stacked, x2-single, x4-dual_stacked, x4-single, x8-dual_parallel
QSPI	ISSI	is25lp	is25lp512m	512	x1-dual_stacked, x1-single, x2-dual_stacked, x2-single, x4-dual_stacked, x4-single, x8-dual_parallel

Table 51: Supported Flash Memory Devices for Zynq UltraScale+ RFSoc Device Config
 (cont'd)

Interface	Manufacturer	Manufacturer Family	Device Alias	Density Mbits	Data Width Bits
QSPI	ISSI	is25wp	is25wp080d	8	x1-dual_stacked, x1-single, x2-dual_stacked, x2-single, x4-dual_stacked, x4-single, x8-dual_parallel
QSPI	ISSI	is25wp	is25wp016d	16	x1-dual_stacked, x1-single, x2-dual_stacked, x2-single, x4-dual_stacked, x4-single, x8-dual_parallel
QSPI	ISSI	is25wp	is25wp032d	32	x1-dual_stacked, x1-single, x2-dual_stacked, x2-single, x4-dual_stacked, x4-single, x8-dual_parallel
QSPI	ISSI	is25wp	is25wp064a	64	x1-dual_stacked, x1-single, x2-dual_stacked, x2-single, x4-dual_stacked, x4-single, x8-dual_parallel

Table 51: Supported Flash Memory Devices for Zynq UltraScale+ RFSoc Device Config
 (cont'd)

Interface	Manufacturer	Manufacturer Family	Device Alias	Density Mbits	Data Width Bits
QSPI	ISSI	is25wp	is25wp128f	128	x1-dual_stacked, x1-single, x2-dual_stacked, x2-single, x4-dual_stacked, x4-single, x8-dual_parallel
QSPI	ISSI	is25wp	is25wp256d	256	x1-dual_stacked, x1-single, x2-dual_stacked, x2-single, x4-dual_stacked, x4-single, x8-dual_parallel
QSPI	ISSI	is25wp	is25wp512m	512	x1-dual_stacked, x1-single, x2-dual_stacked, x2-single, x4-dual_stacked, x4-single, x8-dual_parallel
QSPI	Micron	mt25ql	mt25ql128 [n25q128-3.3v-qspi-x1-dual_stacked, n25q128-3.3v-qspi-x1-single, n25q128-3.3v-qspi-x2-dual_stacked, n25q128-3.3v-qspi-x2-single, n25q128-3.3v-qspi-x4-dual_stacked, n25q128-3.3v-qspi-x4-single, n25q128-3.3v-qspi-x8-dual_parallel]	128	x1-dual_stacked, x1-single, x2-dual_stacked, x2-single, x4-dual_stacked, x4-single, x8-dual_parallel

Table 51: Supported Flash Memory Devices for Zynq UltraScale+ RFSoc Device Config (cont'd)

Interface	Manufacturer	Manufacturer Family	Device Alias	Density Mbits	Data Width Bits
QSPI	Micron	mt25ql	mt25ql256 [n25q256-3.3v-qspi-x1-dual_stacked, n25q256-3.3v-qspi-x1-single, n25q256-3.3v-qspi-x2-dual_stacked, n25q256-3.3v-qspi-x2-single, n25q256-3.3v-qspi-x4-dual_stacked, n25q256-3.3v-qspi-x4-single, n25q256-3.3v-qspi-x8-dual_parallel]	256	x1-dual_stacked, x1-single, x2-dual_stacked, x2-single, x4-dual_stacked, x4-single, x8-dual_parallel
QSPI	Micron	mt25ql	mt25ql512 [n25q512-3.3v-qspi-x1-dual_stacked, n25q512-3.3v-qspi-x1-single, n25q512-3.3v-qspi-x2-dual_stacked, n25q512-3.3v-qspi-x2-single, n25q512-3.3v-qspi-x4-dual_stacked, n25q512-3.3v-qspi-x4-single, n25q512-3.3v-qspi-x8-dual_parallel]	512	x1-dual_stacked, x1-single, x2-dual_stacked, x2-single, x4-dual_stacked, x4-single, x8-dual_parallel
QSPI	Micron	mt25ql	mt25ql01g [n25q00a-3.3v-qspi-x1-dual_stacked, n25q00a-3.3v-qspi-x1-single, n25q00a-3.3v-qspi-x2-dual_stacked, n25q00a-3.3v-qspi-x2-single, n25q00a-3.3v-qspi-x4-dual_stacked, n25q00a-3.3v-qspi-x4-single, n25q00a-3.3v-qspi-x8-dual_parallel]	1,024	x1-dual_stacked, x1-single, x2-dual_stacked, x2-single, x4-dual_stacked, x4-single, x8-dual_parallel
QSPI	Micron	mt25ql	mt25ql02g	2,048	x1-dual_stacked, x1-single, x2-dual_stacked, x2-single, x4-dual_stacked, x4-single, x8-dual_parallel

Table 51: Supported Flash Memory Devices for Zynq UltraScale+ RFSoc Device Config
 (cont'd)

Interface	Manufacturer	Manufacturer Family	Device Alias	Density Mbits	Data Width Bits
QSPI	Micron	mt25qu	mt25qu128 [n25q128-1.8v-qspi-x1-dual_stacked, n25q128-1.8v-qspi-x1-single, n25q128-1.8v-qspi-x2-dual_stacked, n25q128-1.8v-qspi-x2-single, n25q128-1.8v-qspi-x4-dual_stacked, n25q128-1.8v-qspi-x4-single, n25q128-1.8v-qspi-x8-dual_parallel]	128	x1-dual_stacked, x1-single, x2-dual_stacked, x2-single, x4-dual_stacked, x4-single, x8-dual_parallel
QSPI	Micron	mt25qu	mt25qu256 [n25q256-1.8v-qspi-x1-dual_stacked, n25q256-1.8v-qspi-x1-single, n25q256-1.8v-qspi-x2-dual_stacked, n25q256-1.8v-qspi-x2-single, n25q256-1.8v-qspi-x4-dual_stacked, n25q256-1.8v-qspi-x4-single, n25q256-1.8v-qspi-x8-dual_parallel]	256	x1-dual_stacked, x1-single, x2-dual_stacked, x2-single, x4-dual_stacked, x4-single, x8-dual_parallel
QSPI	Micron	mt25qu	mt25qu512 [n25q512-1.8v-qspi-x1-dual_stacked, n25q512-1.8v-qspi-x1-single, n25q512-1.8v-qspi-x2-dual_stacked, n25q512-1.8v-qspi-x2-single, n25q512-1.8v-qspi-x4-dual_stacked, n25q512-1.8v-qspi-x4-single, n25q512-1.8v-qspi-x8-dual_parallel]	512	x1-dual_stacked, x1-single, x2-dual_stacked, x2-single, x4-dual_stacked, x4-single, x8-dual_parallel
QSPI	Micron	mt25qu	mt25qu01g [n25q00a-1.8v-qspi-x1-dual_stacked, n25q00a-1.8v-qspi-x1-single, n25q00a-1.8v-qspi-x2-dual_stacked, n25q00a-1.8v-qspi-x2-single, n25q00a-1.8v-qspi-x4-dual_stacked, n25q00a-1.8v-qspi-x4-single, n25q00a-1.8v-qspi-x8-dual_parallel]	1,024	x1-dual_stacked, x1-single, x2-dual_stacked, x2-single, x4-dual_stacked, x4-single, x8-dual_parallel

Table 51: Supported Flash Memory Devices for Zynq UltraScale+ RFSoc Device Config
(cont'd)

Interface	Manufacturer	Manufacturer Family	Device Alias	Density Mbits	Data Width Bits
QSPI	Micron	mt25qu	mt25qu02g	2,048	x1-dual_stacked, x1-single, x2-dual_stacked, x2-single, x4-dual_stacked, x4-single, x8-dual_parallel
QSPI	Micron	n25q	n25q64-1.8v	64	x1-dual_stacked, x1-single, x2-dual_stacked, x2-single, x4-dual_stacked, x4-single, x8-dual_parallel
QSPI	Micron	n25q	n25q64-3.3v	64	x1-dual_stacked, x1-single, x2-dual_stacked, x2-single, x4-dual_stacked, x4-single, x8-dual_parallel
QSPI	Spansion	s25flxxp	s25fl129p	128	x1-dual_stacked, x1-single, x2-dual_stacked, x2-single, x4-dual_stacked, x4-single, x8-dual_parallel

Table 51: Supported Flash Memory Devices for Zynq UltraScale+ RFSoc Device Config
 (cont'd)

Interface	Manufacturer	Manufacturer Family	Device Alias	Density Mbits	Data Width Bits
QSPI	Spansion	s25flxxxs	s25fl128s-1.8v [s25fl127s-1.8v-qspi-x4-dual_stacked, s25fl127s-1.8v-qspi-x4-single, s25fl127s-1.8v-qspi-x8-dual_parallel]	128	x1-dual_stacked, x1-single, x2-dual_stacked, x2-single, x4-dual_stacked, x4-single, x8-dual_parallel
QSPI	Spansion	s25flxxxs	s25fl128s-3.3v [s25fl127s-3.3v-qspi-x4-dual_stacked, s25fl127s-3.3v-qspi-x4-single, s25fl127s-3.3v-qspi-x8-dual_parallel]	128	x1-dual_stacked, x1-single, x2-dual_stacked, x2-single, x4-dual_stacked, x4-single, x8-dual_parallel
QSPI	Spansion	s25flxxxs	s25fl256s-1.8v	256	x1-dual_stacked, x1-single, x2-dual_stacked, x2-single, x4-dual_stacked, x4-single, x8-dual_parallel
QSPI	Spansion	s25flxxxs	s25fl256s-3.3v	256	x1-dual_stacked, x1-single, x2-dual_stacked, x2-single, x4-dual_stacked, x4-single, x8-dual_parallel

Table 51: Supported Flash Memory Devices for Zynq UltraScale+ RFSoc Device Config
 (cont'd)

Interface	Manufacturer	Manufacturer Family	Device Alias	Density Mbits	Data Width Bits
QSPI	Spansion	s25flxxxs	s25fl512s-1.8v	512	x1-dual_stacked, x1-single, x2-dual_stacked, x2-single, x4-dual_stacked, x4-single, x8-dual_parallel
QSPI	Spansion	s25flxxxs	s25fl512s-3.3v	512	x1-dual_stacked, x1-single, x2-dual_stacked, x2-single, x4-dual_stacked, x4-single, x8-dual_parallel
QSPI	Spansion	s70flxxxp	s70f01gs_00	1,024	x4-dual_stacked
QSPI	Macronix	mx25l	mx25l12835f [mx25l12833f-qspi-x1-dual_stacked, mx25l12833f-qspi-x1-single, mx25l12833f-qspi-x2-dual_stacked, mx25l12833f-qspi-x2-single, mx25l12833f-qspi-x4-dual_stacked, mx25l12833f-qspi-x4-single, mx25l12833f-qspi-x8-dual_parallel]	128	x1-dual_stacked, x1-single, x2-dual_stacked, x2-single, x4-dual_stacked, x4-single, x8-dual_parallel
QSPI	Macronix	mx25l	mx25l25635f [mx25l25645g-qspi-x1-dual_stacked, mx25l25645g-qspi-x1-single, mx25l25645g-qspi-x2-dual_stacked, mx25l25645g-qspi-x2-single, mx25l25645g-qspi-x4-dual_stacked, mx25l25645g-qspi-x4-single, mx25l25645g-qspi-x8-dual_parallel]	256	x1-dual_stacked, x1-single, x2-dual_stacked, x2-single, x4-dual_stacked, x4-single, x8-dual_parallel

Table 51: Supported Flash Memory Devices for Zynq UltraScale+ RFSoc Device Config (cont'd)

Interface	Manufacturer	Manufacturer Family	Device Alias	Density Mbits	Data Width Bits
QSPI	Macronix	mx25l	mx25l51245g	512	x1-dual_stacked, x1-single, x2-dual_stacked, x2-single, x4-dual_stacked, x4-single, x8-dual_parallel
QSPI	Macronix	mx25u	mx25u25635f [mx25u25645g-qspi-x1-dual_stacked, mx25u25645g-qspi-x1-single, mx25u25645g-qspi-x2-dual_stacked, mx25u25645g-qspi-x2-single, mx25u25645g-qspi-x4-dual_stacked, mx25u25645g-qspi-x4-single, mx25u25645g-qspi-x8-dual_parallel]	256	x1-dual_stacked, x1-single, x2-dual_stacked, x2-single, x4-dual_stacked, x4-single, x8-dual_parallel
QSPI	Macronix	mx25u	mx25u51245g	512	x1-dual_stacked, x1-single, x2-dual_stacked, x2-single, x4-dual_stacked, x4-single, x8-dual_parallel
QSPI	Macronix	mx66l	mx66l1g45g	1,024	x1-dual_stacked, x1-single, x2-dual_stacked, x2-single, x4-dual_stacked, x4-single, x8-dual_parallel

Table 51: Supported Flash Memory Devices for Zynq UltraScale+ RFSoc Device Config
(cont'd)

Interface	Manufacturer	Manufacturer Family	Device Alias	Density Mbits	Data Width Bits
QSPI	Macronix	mx66l	mx66l2g45g	2,048	x1-dual_stacked, x1-single, x2-dual_stacked, x2-single, x4-dual_stacked, x4-single, x8-dual_parallel
QSPI	Macronix	mx66u	mx66u51235f	512	x1-dual_stacked, x1-single, x2-dual_stacked, x2-single, x4-dual_stacked, x4-single, x8-dual_parallel
QSPI	Macronix	mx66u	mx66u1g45g	1,024	x1-dual_stacked, x1-single, x2-dual_stacked, x2-single, x4-dual_stacked, x4-single, x8-dual_parallel
QSPI	Macronix	mx66u	mx66u2g45g	2,048	x1-dual_stacked, x1-single, x2-dual_stacked, x2-single, x4-dual_stacked, x4-single, x8-dual_parallel

Command Line Options for hw_server

The following is a list of hw_server command line options.



IMPORTANT! When remotely connecting to a hw_server running on a PC, ensure that the firewall policy is properly configured. Make sure that `hw_server.exe` has permission to listen for new socket connections on port 3121.

Standard hw_server Options

Table 52: Standard hw_server Options

Option	Purpose	Example
-d	Run hw_server in daemon mode (output is sent to system logger).	<code>hw_server -d</code>
--help	Basic command line help.	
-I	Exit if there are no target connections established for the specified time. Time here is specified in seconds.	<code>hw_server -I 20</code>
-L	Enable logging of JTAG commands from clients to the hw_server.	<code>hw_server -L-</code> The above option will log output to <code>stdout</code> <code>hw_server -Lmy_file.log</code> The above option will log output to file <code>my_file.log</code>
-s	Sets up an agent listening port and protocol.	<code>hw_server -stcp::3122</code> The above option is used to connect when using the local host with port 3122 at hw_server start up.
-q	Do not display version information on start up.	
-p	Assign a range of ports to be used by Xilinx® GDB server, or disable the feature.	<code>hw_server -p<port></code> <port> is the base port number for Xilinx® GDB server. Default is 3000 The server opens one port per target architecture: 3000: ARM; 3001: ARM64; 3002: MicroBlaze; 3003: MicroBlaze64 <code>hw_server -p0</code> disables the port

Table 52: Standard hw_server Options (cont'd)

Option	Purpose	Example
--init	This option is used to specify an initialization script file to hw_server	<pre>hw_server --init my_init.txt</pre> The file <code>my_init.txt</code> contains options that will be applied to the hw_server at startup
	Environment variable HW_SERVER_INIT_FILE Use to specify default --init file	<pre>export HW_SERVER_INIT_FILE=~my_init.txt</pre> <pre>hw_server</pre> In this case, the hw_server is initialized with the settings coming from the file pointed to by the environment variable HW_SERVER_INIT_FILE.

Advanced Options

Table 53: Advanced Option

Option	Purpose
detect-ir-length	<p>Disable detecting the IR detect length during scan chain discovery.</p> <p>This option is used to start up the hw_server with additional devices added to its device table. By default the hw_server starts with a preset list of devices that are compiled in from the XICOM SQL jtag master table. These settings can be overridden or extended using the this set device-info-file option. The file that is specified is a .csv file that ignores lines that start with a "#".</p> <p>This is how you specify a .csv file at hw_server start-up:</p> <pre>hw_server -e "set device-info-file my_file.csv"</pre> <p>The .csv file is formatted as shown below (hw_server_device_info_file.csv):</p> <pre>##### # File: hw_server_device_info_file.csv # Description: # This is a sample jtag ID table. This file can be used to define # additional devices to be detected by the hw_server application. # # In this file empty lines, lines with spaces, and lines that begin # with the '#' character will be ignored. # # The format of this file is as follows: # # ROW 1: fields # The standard JTAG id fields are "idcode,mask,irlen,name" # ROW 2: field types # For each field specified in ROW 1, the type is used to # interpret the field data read per device. The types # accepted are "i" for integer and "s" for string. If # you use the standard fields on ROW 1 then you should # use "i,i,i,s" in ROW 2 to set the fields idcode,mask # irlength to integer and name as string # # To use this table you start hw_server with the following # command line arguments: # # hw_server -e "set device-info-file <file>" # # Where <file> is replaced with this filename. ##### idcode,mask,irlen,name i,i,i,s 167784595,268435455,10,chipscope_soft_tap</pre>
device-info-file	Sets a default device file .csv to be used

Table 53: Advanced Option (cont'd)

Option	Purpose												
<code>max-jtag-devices</code>	<p>Increases the max number of devices that can be detected in a scan chain. Default is 32. This option is used to start up the <code>hw_server</code> with the ability to detect more than the default number of devices in a scan chain. The default value for this setting is 32. A user can increase this value for longer jtag chains. Note that increasing this number slows down the device discovery process, which in turn can slow down cable access. Therefore, it is only for systems with large device counts should a user increase this value.</p> <p>This is how to specify the option at <code>hw_server</code> start-up:</p> <pre>hw_server -e "set max-jtag-devices 64"</pre>												
<code>xdb-user-bscan</code>	<p>Sets which bscan will be used to scan for <code>xsdB</code> cores.</p> <p>This option is used to start the <code>hw_server</code> scanning a for <code>xsdB</code> master cores on alternate bscans. By default, <code>hw_server</code> will scan user 1 and 3 bscans. With this option you can launch <code>hw_server</code> and have it look for bscans on different bscan user slots.</p> <p>This is how to specify the option at <code>hw_server</code> start-up:</p> <pre>hw_server -e "set xsdb-user-bscan 1,2,3,4"</pre> <p>The arguments to this parameter specify the list of parameters. The list will be a comma separated list ranging from 1-4. The minimum number specified is 1 element in the list and the maximum is 4.</p>												
<code>mdm-detect-bscan-mask</code>	<p>Sets which bscan will be used to scan for <code>mdm</code> cores.</p> <p>This option is used to start the <code>hw_server</code> scanning a for MicroBlaze master cores on alternate bscans. By default <code>hw_server</code> will scan user 2 bscan. With this option the user can launch <code>hw_server</code> and have it look for MicroBlaze on different bscan user slots.</p> <p>This is how to specify the option at <code>hw_server</code> start-up:</p> <pre>hw_server -e "set mdm-detect-bscan-mask 2"</pre> <p>The bitmask is for any FPGA discovered by <code>hw_server</code>. Here are some examples of common bitmask settings:</p> <table border="1" data-bbox="553 1083 932 1272"> <thead> <tr> <th>Mask Value</th> <th>BSCAN Scanned</th> </tr> </thead> <tbody> <tr> <td>0</td> <td>none</td> </tr> <tr> <td>1</td> <td>User1</td> </tr> <tr> <td>3</td> <td>User1, User2</td> </tr> <tr> <td>7</td> <td>User1, User2, User3</td> </tr> <tr> <td>f</td> <td>User1, User2, User3, User4</td> </tr> </tbody> </table>	Mask Value	BSCAN Scanned	0	none	1	User1	3	User1, User2	7	User1, User2, User3	f	User1, User2, User3, User4
Mask Value	BSCAN Scanned												
0	none												
1	User1												
3	User1, User2												
7	User1, User2, User3												
f	User1, User2, User3, User4												
<code>always-open-jtag</code>	<p>Forces <code>hw_server</code> to open up all targets at start up.</p> <p>When <code>hw_server</code> starts by default no cables are initialized. When the first connection is initiated the cables will be discovered and opened. This discovery period takes a couple of seconds to several minutes depending on the system. Once fully initialized the cables are read and devices discovered.</p> <p>In some cases, it is necessary to have the cables discovered and ready to be used. For instance when setting up a linux system as a board server, it may be desirable to have the cables always initialized and ready to serve connections. For these cases you can use the <code>always-open-jtag</code> option to force the cables to open.</p> <p>By default this is the setting at start up (no argument needs to be passed in):</p> <pre>hw_server -e "set always-open-jtag 0"</pre> <p>To force opening the cable, pass in this argument as shown below:</p> <pre>hw_server -e "set always-open-jtag 1"</pre>												

Table 53: Advanced Option (cont'd)

Option	Purpose
auto-open-servers	<p>Opens a cable server with specific parameters., used for XVC cable opening.</p> <p>This option is a debug option used to automatically open an XVC cable connection, and to control which types of USB cables hw_server should detect. The argument to the auto-open-servers parameter is a comma separated list of fields. Each field is a colon separated list of sub-fields where the first sub-field is the type and the remaining sub-fields are type specific. For the xilinx-xvc type the sub-fields are host and port. The default value for auto-open-servers is "*" which indicates that hw_server should detect all types of cables that it can. Cables types that require parameters, like XVC, are not covered by "*".</p> <p>This is how to specify the option at hw_server start-up:</p> <pre>hw_server -e "set auto-open-servers xilinx-xvc:localhost:10200"</pre> <p>To open up two servers you would use:</p> <pre>hw_server -e "set auto-open-servers xilinx-xvc:localhost:10200,xilinx-xvc:localhost:10210"</pre> <p>To open up two XVC servers in addition to the all USB based cables you would use:</p> <pre>hw_server -e "set auto-open-servers *:xilinx-xvc:localhost:10200,xilinx-xvc:localhost:10210"</pre>
auto-open-ports	<p>Controls automatic open of ports (cables or scan chains).</p> <p>This option is used to control the automatic open of JTAG scan chains. The argument to the auto-open-ports parameter is a boolean value, 1 indicating that all known JTAG scan chains should automatically be opened and 0 indicating that clients will open select JTAG scan chains. The default value is 1. Setting this to 0 is useful for example, when multiple JTAG scan chains are connected to a single host and different instances of hw_server are used to access each scan chain.</p> <p>This is how to specify the option at hw_server start-up:</p> <pre>hw_server -e "set auto-open-ports 0"</pre>
xvc-timeout	<p>Changes the XVC timeout value to help debug XVC servers.</p> <p>This option is a debug option used to increase the timeout period needed for an XVC transaction to terminate. The argument to the xvc-timeout parameter is a time in seconds. A value of 0 will disable timeout and thus wait indefinitely.</p> <p>This is how you specify the option at hw_server start-up:</p> <pre>hw_server -e "set xvc-timeout 100"</pre>
xvc-servers	<p>Start XVC servers for cables.</p> <p>This option is used make hw_server start XVC servers for specified JTAG cables. The argument to the xvc-servers parameter is a comma (,) separated list of XVC server descriptions. Each XVC server description is a colon (:) separated list containing the cable identification, XVC server host name or number and port number. The cable identification is the manufacturer name and a unique identifier separated by slash (/) characters. The cable identification may be a subset of the full cable identification and the host name may be empty. If it is empty, it indicates that the server should listen for incoming connections on all network interfaces.</p> <p>See processor-debug-claim for how to avoid interference when both XVC client and XVC server are debuggers of the same device types and XVC locking mode is used.</p> <p>This is how to specify the option at hw_server start-up:</p> <pre>hw_server -e "set xvc-servers 210203356596A:localhost:3000"</pre> <p>Note that you will still have to connect to this hw_server instance first to initialize the cable interface. If you do not connect to the cable you will see a message like the following:</p> <pre>TCF 19:11:02.417: XVC open port failed: Cannot find JTAG cable matching 210203A0314DA</pre> <p>To have the XVC cable automatically opened and locked to XVC add the always-open-jtag option as shown below:</p> <pre>hw_server -e 'set xvc-servers 210203A0314DA:xcoatslab-9:3122' -e 'set always-open-jtag 1'</pre>

Table 53: Advanced Option (cont'd)

Option	Purpose								
xvc-packet-len	<p>Change max package length of XVC servers.</p> <p>This option controls the XVC package length returned by XVC servers started using the <code>xvc-servers</code> option. Current default package length is 16000, however this may change in newer versions.</p> <p>This is how to specify the option at <code>hw_server</code> start-up:</p> <pre>hw_server -e "set xvc-servers 210203356596A:localhost:3000" -e "set xvc-packet-len 1000"</pre>								
xvc-version	<p>Change XVC protocol version of XVC servers.</p> <p>This is a debug option that can be used together with <code>xvc-servers</code> to control which XVC protocol version is exposed to XVC clients. The current default protocol version is 1.1, however this may change if new versions of the XVC protocol are defined.</p> <p>This is how to specify the option at <code>hw_server</code> start-up:</p> <pre>hw_server -e "set xvc-servers 210203356596A:localhost:3000" -e "set xvc-version 1.0"</pre>								
xvc-capabilities	<p>Change XVC capabilities of XVC servers.</p> <p>This is a debug option that can be used together with <code>xvc-servers</code> to control which capabilities are exposed to XVC clients. Current default capabilities are <code>locking</code>, <code>status</code>, and <code>state-aware</code>, however additional capabilities may be added in future versions. This option has no effect if <code>xvc-version</code> is set to 1.0.</p> <p>This is how to specify the option at <code>hw_server</code> start-up:</p> <pre>hw_server -e "set xvc-servers 210203356596A:localhost:3000" -e "set xvc-capabilities status,state-aware"</pre>								
processor-debug-claim	<p>Automatically claim select device types to prevent debugger from using them.</p> <p>This option is used to prevent <code>hw_server</code> debugger from using selected device types for debugging. The argument gives to this option is a bit mask. By default, <code>hw_server</code> uses all known device types for debugging. Bit number meaning</p> <table border="1"> <thead> <tr> <th>Bit</th> <th>Device Type</th> </tr> </thead> <tbody> <tr> <td>0</td> <td>Arm DAP</td> </tr> <tr> <td>1</td> <td>MPSoC</td> </tr> <tr> <td>2</td> <td>FPGA</td> </tr> </tbody> </table> <p>This option is useful for example when starting XVC server using <code>xvc-servers</code> with an XVC client that is a debugger of one or more of the above devices, or when <code>hw_server</code> connects to an XVC server that is a debugger of one or more of the above devices. In both cases this is only relevant when using the <code>locking</code> capability since that allows time sharing between the debuggers.</p> <p>This is how to specify the option at <code>hw_server</code> start-up:</p> <pre>hw_server -e "set processor-debug-claim 2"</pre>	Bit	Device Type	0	Arm DAP	1	MPSoC	2	FPGA
Bit	Device Type								
0	Arm DAP								
1	MPSoC								
2	FPGA								
jtag-poll-delay	<p>Delay in uS. Default 50000.</p> <p>This option is a polling option used to reduce the JTAG polling frequency. The JTAG polling frequency is the smallest period taken between JTAG poll operations. The default and smallest value is 50,000 uS. The argument to the <code>jtag-poll-delay</code> parameter is a number in uS.</p>								
help	<p>Displays <code>hw_server</code> "e" options</p> <p>This option is used to display all the available "e" options for <code>hw_server</code>.</p> <p>This is how to specify the option at <code>hw_server</code> start-up:</p> <pre>hw_server -e help</pre>								
show-all	<p>Shows all options passed set in <code>hw_serv</code>.</p> <p>This option is used to display all the "e" option settings for <code>hw_server</code>.</p> <p>This is how you specify the option at <code>hw_server</code> start-up:</p> <pre>hw_server -e show-all</pre>								

Table 53: Advanced Option (cont'd)

Option	Purpose
jtag-default-frequency	<p>Sets default frequency for all cables.</p> <p>This option sets the default JTAG TCK frequency. The <code>jtag-default-frequency</code> parameter is a number in Hz.</p> <p>This is how to specify the option at <code>hw_server</code> start-up:</p> <pre>hw_server -e "set jtag-default-frequency 5000000"</pre>
jtag-port-filter	<p>Set JTAG port filter.</p> <p>This option is used to control JTAG port filtering. When it is set, <code>hw_server</code> ignores JTAG ports that do not match the filter. The argument to this parameter is a comma separated list of complete or partial port identifiers. A port identifier is a string of the form <code><manufacturer>/<productid>/<serial><port></code>. The filter matches when any of the port filter's strings can be found anywhere in the port identifier string.</p> <p>This parameter is useful when running multiple instances of <code>hw_server</code> on the same host to specify which cable should be handled by which <code>hw_server</code>.</p> <p>This is how to specify the option at <code>hw_server</code> start-up:</p> <pre>hw_server -e "set jtag-port-filter Xilinx/DLC10/0000128f515601"</pre> <p>Another example filtering any Xilinx DLC9 or DLC10 cable while having the <code>hw_server</code> start on port 3122:</p> <pre>hw_server -stcp::3122 -e "set jtag-port-filter DLC9,DLC10"</pre>
bscan-switch-user-mask	<p>Enables bscan switch.</p> <p>This option is used to control the bscan switch detection.</p> <p>This is how to specify the option at <code>hw_server</code> start-up:</p> <pre>hw_server -e "set bscan-switch-user-mask <user-bit-mask>"</pre>
jtag-port-devices	<p>Sets JTAG port device list.</p> <p>This option is used to specify a static list of devices for a JTAG scan chain. When this is specified <code>hw_server</code> does not read the IDCODE registers to detect devices on the scan chain. This is useful when a scan chain contains devices that do not conform to the IEEE 1149.1 specification. The value given to this parameter is a comma separated list of IDCODE values in the same order as the devices on the scan chain.</p> <p>This is how to specify the option at <code>hw_server</code> start-up:</p> <pre>hw_server -e "set jtag-port-devices 0xe970203f,0x03632093"</pre>
max-ir-length	<p>Enables devices in JTAG chain whose ir length is greater than 64 bits.</p> <p>This option is used to start up the <code>hw_server</code> with the ability to enable ir lengths greater than 64 bits. The default value for this setting is 64. A user can increase this value for devices in the JTAG chains whose ir length is wide (for example, 93). Note that increasing this number will slow down the device discovery process which in turn can slow down cable access. Therefore, only for systems with long ir lengths device counts should a user increase this value.</p> <p>This is how to specify the option at <code>hw_server</code> start-up:</p> <pre>hw_server -e "set max-ir-length 93"</pre>

Additional Resources and Legal Notices

Xilinx Resources

For support resources such as Answers, Documentation, Downloads, and Forums, see [Xilinx Support](#).

Solution Centers

See the [Xilinx Solution Centers](#) for support on devices, software tools, and intellectual property at all stages of the design cycle. Topics include design assistance, advisories, and troubleshooting tips.

Documentation Navigator and Design Hubs

Xilinx[®] Documentation Navigator (DocNav) provides access to Xilinx documents, videos, and support resources, which you can filter and search to find information. To open DocNav:

- From the Vivado[®] IDE, select **Help** → **Documentation and Tutorials**.
- On Windows, select **Start** → **All Programs** → **Xilinx Design Tools** → **DocNav**.
- At the Linux command prompt, enter `docnav`.

Xilinx Design Hubs provide links to documentation organized by design tasks and other topics, which you can use to learn key concepts and address frequently asked questions. To access the Design Hubs:

- In DocNav, click the **Design Hubs View** tab.
- On the Xilinx website, see the [Design Hubs](#) page.

Note: For more information on DocNav, see the [Documentation Navigator](#) page on the Xilinx website.

References

These documents provide supplemental material useful with this guide:

[Vivado® Design Suite Documentation](#)

1. *Vivado Design Suite User Guide: Logic Simulation* ([UG900](#))
2. *Vivado Design Suite User Guide: Synthesis* ([UG901](#))
3. *Vivado Design Suite User Guide: Dynamic Function eXchange* ([UG909](#))
4. *Vivado Design Suite Tutorial: Dynamic Function eXchange* ([UG947](#))
5. *UltraFast Design Methodology Guide for the Vivado Design Suite* ([UG949](#))
6. *Vivado Design Suite User Guide: Implementation* ([UG904](#))
7. *Vivado Design Suite User Guide: Release Notes, Installation, and Licensing* ([UG973](#))
8. *Vivado Design Suite User Guide: Design Flows Overview* ([UG892](#))
9. *Vivado Design Suite User Guide: I/O and Clock Planning* ([UG899](#))
10. *Vivado Design Suite Tutorial: Programming and Debugging* ([UG936](#))
11. *Vivado Design Suite Tcl Command Reference Guide* ([UG835](#))
12. *SmartLynq Data Cable User Guide* ([UG1258](#))
13. *7 Series FPGAs Configuration User Guide* ([UG470](#))
14. *7 Series FPGAs and Zynq-7000 SoC XADC Dual 12-Bit 1 MSPS Analog-to-Digital Converter User Guide* ([UG480](#))
15. *UltraScale Architecture Configuration User Guide* ([UG570](#))
16. *UltraScale Architecture System Monitor User Guide* ([UG580](#))
17. *Vivado Design Suite User Guide: Designing IP Subsystems using IP Integrator* ([UG994](#))
18. *Virtex UltraScale+ FPGAs GTM Transceivers User Guide* ([UG581](#))
19. *Debug Bridge LogiCORE IP Product Guide* ([PG245](#))
20. *Xilinx Virtual Cable Running on Zynq-7000 Using the PetaLinux Tools* ([XAPP1251](#))
21. *Vivado Design Suite Tutorial: Embedded Processor Hardware Design* ([UG940](#))
22. *In-System Programming Using an Embedded Microcontroller (ISE Tools)* ([XAPP058](#))
23. *Using Encryption to Secure a 7 Series FPGA Bitstream* ([XAPP1239](#))

24. *Using Encryption and Authentication to Secure an UltraScale/UltraScale+ FPGA Bitstream* ([XAPP1267](#))
 25. *Virtual Input/Output LogiCORE IP Product Guide* ([PG159](#))
 26. *Integrated Bit Error Ratio Tester 7 Series GTX Transceivers LogiCORE IP Product Guide* ([PG132](#))
 27. *Integrated Bit Error Ratio Tester 7 Series GTP Transceivers LogiCORE IP Product Guide* ([PG133](#))
 28. *Integrated Bit Error Ratio Tester 7 Series GTH Transceivers LogiCORE IP Product Guide* ([PG152](#))
 29. *Integrated Logic Analyzer LogiCORE IP Product Guide* ([PG172](#))
 30. *JTAG to AXI Master LogiCORE IP Product Guide* ([PG174](#))
 31. *System Integrated Logic Analyzer LogiCORE IP Product Guide* ([PG261](#))
 32. *UltraScale+ Devices Integrated Block for PCI Express LogiCORE IP Product Guide* ([PG213](#))
 33. *Debug Bridge LogiCORE IP Product Guide* ([PG245](#))
 34. *In-System IBERT LogiCORE IP Product Guide* ([PG246](#))
 35. *UltraScale Architecture-Based FPGAs Memory IP LogiCORE IP Product Guide* ([PG150](#))
 36. *AXI High Bandwidth Controller LogiCORE IP Product Guide* ([PG276](#))
 37. *IBERT for UltraScale GTM Transceivers LogiCORE IP Product Guide* ([PG342](#))
-

Training Courses

Xilinx provides a variety of training courses and QuickTake videos to help you learn more about the concepts presented in this document. Use these links to explore related training:

1. [Designing FPGAs Using the Vivado Design Suite 1](#)
2. [Designing FPGAs Using the Vivado Design Suite 2](#)
3. [Designing FPGAs Using the Vivado Design Suite 3](#)
4. [Designing FPGAs Using the Vivado Design Suite 4](#)
5. [Vivado Design Suite QuickTake Video: Targeting Zynq Devices Using Vivado IP Integrator](#)
6. [Vivado Design Suite QuickTake Video: Partial Reconfiguration in Vivado Design Suite](#)
7. [Vivado Design Suite QuickTake Video: Using Vivado Design Suite with Revision Control](#)
8. [Vivado Design Suite QuickTake Video Tutorials](#)

Please Read: Important Legal Notices

The information disclosed to you hereunder (the "Materials") is provided solely for the selection and use of Xilinx products. To the maximum extent permitted by applicable law: (1) Materials are made available "AS IS" and with all faults, Xilinx hereby DISCLAIMS ALL WARRANTIES AND CONDITIONS, EXPRESS, IMPLIED, OR STATUTORY, INCLUDING BUT NOT LIMITED TO WARRANTIES OF MERCHANTABILITY, NON-INFRINGEMENT, OR FITNESS FOR ANY PARTICULAR PURPOSE; and (2) Xilinx shall not be liable (whether in contract or tort, including negligence, or under any other theory of liability) for any loss or damage of any kind or nature related to, arising under, or in connection with, the Materials (including your use of the Materials), including for any direct, indirect, special, incidental, or consequential loss or damage (including loss of data, profits, goodwill, or any type of loss or damage suffered as a result of any action brought by a third party) even if such damage or loss was reasonably foreseeable or Xilinx had been advised of the possibility of the same. Xilinx assumes no obligation to correct any errors contained in the Materials or to notify you of updates to the Materials or to product specifications. You may not reproduce, modify, distribute, or publicly display the Materials without prior written consent. Certain products are subject to the terms and conditions of Xilinx's limited warranty, please refer to Xilinx's Terms of Sale which can be viewed at <https://www.xilinx.com/legal.htm#tos>; IP cores may be subject to warranty and support terms contained in a license issued to you by Xilinx. Xilinx products are not designed or intended to be fail-safe or for use in any application requiring fail-safe performance; you assume sole risk and liability for use of Xilinx products in such critical applications, please refer to Xilinx's Terms of Sale which can be viewed at <https://www.xilinx.com/legal.htm#tos>.

AUTOMOTIVE APPLICATIONS DISCLAIMER

AUTOMOTIVE PRODUCTS (IDENTIFIED AS "XA" IN THE PART NUMBER) ARE NOT WARRANTED FOR USE IN THE DEPLOYMENT OF AIRBAGS OR FOR USE IN APPLICATIONS THAT AFFECT CONTROL OF A VEHICLE ("SAFETY APPLICATION") UNLESS THERE IS A SAFETY CONCEPT OR REDUNDANCY FEATURE CONSISTENT WITH THE ISO 26262 AUTOMOTIVE SAFETY STANDARD ("SAFETY DESIGN"). CUSTOMER SHALL, PRIOR TO USING OR DISTRIBUTING ANY SYSTEMS THAT INCORPORATE PRODUCTS, THOROUGHLY TEST SUCH SYSTEMS FOR SAFETY PURPOSES. USE OF PRODUCTS IN A SAFETY APPLICATION WITHOUT A SAFETY DESIGN IS FULLY AT THE RISK OF CUSTOMER, SUBJECT ONLY TO APPLICABLE LAWS AND REGULATIONS GOVERNING LIMITATIONS ON PRODUCT LIABILITY.

Copyright

© Copyright 2019 Xilinx, Inc. Xilinx, the Xilinx logo, Alveo, Artix, Kintex, Spartan, Versal, Virtex, Vivado, Zynq, and other designated brands included herein are trademarks of Xilinx in the United States and other countries. PCI, PCIe, and PCI Express are trademarks of PCI-SIG and used under license. All other trademarks are the property of their respective owners.